"Sail on, sail on, and on and on."

The Los Angeles Times

In Two Parts — 36 Pages
PART I — TELEGRAPH SHEET — 12 PAGES

MONDAY MORNING, OCTOBER 3, 1927. C DAILY, 5 CENTS. SUNDAY, 10 CENTS.

GREATER SOUTHERN CALIFORNIA

Liberty Under Law—Equal Rights—True Industrial Freedom

HINDENBURG ACCLAIMED

Million Mass on Parade Line

Demonstration Regarded as Tangible Asset for New Republic

President Dedicates Politics to Task of Freeing Rhineland

BERLIN, Oct. 2. (AP)—Von Hindenburg was first in the hearts of his countrymen today as never before.

PRESIDENT VON HINDENBURG

Not since William I led the German armies through the Brandenburg gate in 1871 on their return from the Franco-Prussian War has Berlin witnessed an ovation like that showered on Paul Von Hindenburg today on the occasion of his eightieth birthday.

It was primarily a tribute to Von Hindenburg, that found an outlet in terrible drumfire cheering which [illegible] re-echoed along the route to be traversed, but its political significance is set down as a tangible [illegible] to the German Republic, for the president's natal day was the [illegible] a political truce in which [illegible] to the new Germany [illegible] acknowledgment from [illegible] allies. The colors of [illegible] predominated in the dis[illegible] hunting throughout the city.

[illegible] autumn sun beamed [illegible] the octogenarian Presi[illegible] is leisurely motored through [illegible] lane, flanked with [illegible] of honor, back of whom men, [illegible] and children were massed un[illegible] fronts formed unyielding [illegible].

BILLION PEOPLE

[illegible] police officials were in[illegible] estimate the turnout which [illegible] the President on the drive [illegible] at not less than [illegible] Another 100,000 greeted [illegible] huge amphitheater, among [illegible] the military school [illegible]. Lining his top hat and [illegible] right and left, Von Hin[illegible] acknowledged the unending [illegible] his floor retaining its fa[illegible] expression, his form [illegible].

Festival began his crowded [illegible] celebration by attending a [illegible] thanksgiving in his favorite [illegible], a modest chapel in the [illegible] of the city.

[illegible] church service the Presi[illegible] attended only by members [illegible] family. At noon he received [illegible] official deputations led by [illegible] Marx and the members [illegible] cabinet. Messinger Pacelli, [illegible] nuncio, conveyed felicitations [illegible] diplomatic Corps, which [illegible] on parchment and [illegible] by the resident foreign diplo[illegible] representatives.

FLAG FOR UNITY

[illegible] President's reply to Chancel[illegible] Marx, who offered greetings in [illegible] of the government and Gen[illegible] people and eulogized the Pres[illegible] tribute to duty and Chris[illegible] humility and reconcilia[illegible]

Continued on Page 2, Column 3)

THE DAY'S NEWS SUMMED UP

[illegible] DEC. Clear. Wind at 5 p.m. [illegible] velocity, 6 miles. Ther[illegible] highest, 84 deg.; lowest, 60 [illegible] for Los Angeles and [illegible]. For complete weath[illegible] see the last page of this sec[illegible].

[illegible], Radio, Page 5, Part II; [illegible], Clubs and Society, [illegible] II; Markets and Finan[illegible] 14, 15, 16, 17, Part I; News [illegible] Counties, Page 13, Part [illegible], Page 8, Part II; Comics, [illegible] Part I.

[illegible] DAILY SHORT STORY. Page [illegible] I.

[illegible] IN SPANISH. Page 18, Part I.

[illegible] NEWS. Page 17, Part I.

[illegible] CITY. Drive against menace [illegible] pedestrians urged at Fed[illegible] Church Brotherhood confer[illegible] Part I, Part II.

[illegible] Federation of Labor [illegible] session today; numerous [illegible] to be made by [illegible] Page 1, Part II.

[illegible] have received that Bissell [illegible] north San Island fort [illegible] 21, Page 1, Part II.

[illegible] merchant kills wife and [illegible] shortly after daughter's wed[illegible] Page 2, Part II.

[illegible] are accused of starting [illegible] fire that burns 100 [illegible] Page 1, Part II.

[illegible] dinner [illegible] mine believed to have [illegible] found. Page 9, Part II.

[illegible] reports arrested by [illegible] police department. [illegible] Part II.

[illegible] at Wilmington ded[illegible] in [illegible]. Page 9, Part II.

[illegible] California Methodist [illegible] to [illegible] ministers to [illegible]. Page 13, Part I.

[illegible] TAX. Tax rate in many [illegible] above increase. [illegible] Page 1, Part I.

[illegible] Business Power and other

REMEMBER THIS

A wise man never gives [illegible] until he is asked [illegible].

Will Rogers Remarks:

HOLLYWOOD, Oct. 2. [To the Editor of The Times:] If Tex Rickard sold 40,000 ringside seats to an event that took place all within twenty feet, how many would he sell around a baseball field to a world's series? He would have them play in the center of the Mississippi Valley and seat 'em all around the Rockies and Alleghenies.

It sure does good to have an athletic event approaching and not have to read about how the contestants played golf to get in shape for it. If Pittsburgh walks Ruth and Gehrig every time, they can beat 'em.

WILL ROGERS.

SNOWSTORM IN WYOMING HALTS MAIL

Transcontinental Planes Battle Sleet and Rains; Winter Hits Medicine Bow

CHEYENNE (Wyo.) Oct. 2. (AP)—Air-mail planes on the transcontinental line through Cheyenne were delayed today by a snowstorm [illegible] was general in Western Wyoming. The eastbound plane encountered adverse flying conditions in Southwestern Wyoming and was scheduled to be flagged down at Rawlins, 175 miles west of here, pending clearing weather.

The westbound plane passed through Rock Springs tonight twelve hours behind schedu

Two inches of snow fell last night at Rock Springs and continued intermittently with sleet and rain today. The fall was heavier north and south of Rock Springs, especially in the Big Piney region. Four inches of snow fell at Laramie last night but today's flurries did not add to the total and most of it had melted.

Sleet, rain and snow fell in Cheyenne, but tonight there is no trace of the storm on the ground.

BROOKLYN LAKE REGION STATION (Medicine Bow National Forest, Wyo.) Oct. 2. (AP)—A twenty-one-inch layer of snow covered Medicine Bow National Forest tonight, with more than a two-foot mantle appearing probable by morning. The heaviest covering in on Snowy [illegible]nge at an altitude of 12,005 feet, with a slightly smaller coating of white in the lower altitudes.

EX-GOVERNOR'S WIDOW DIES

KETCHIKAN (Alaska) Oct. 2. (AP) Mrs M. E. Swineford, 74 years of age, widow of Alaska's second Governor, died here yesterday after a long illness. She had been a resident of Alaska since 1885.

GOVERNOR'S LIFE ENDS

Peay Expires in Tennessee

Cerebral Hemorrhage Fatal to Chief Executive of Southern State

He Attained Prominence by Signing Bill Aimed at Evolution Theory

NASHVILLE (Tenn.) Oct. 2. (AP)—Gov. Austin Peay, chief executive of Tennessee since 1923, died at his home here at 8:05 p.m. today.

GOV. AUSTIN PEAY

The 51-year-old executive, the first Governor of Tennessee in 100 years to attain the office the third time in succession, succumbed from effects of a cerebral hemorrhage, which he suffered late today.

The Governor's sudden illness and death came as a surprise as he was believed to be improving following a similar illness in February, which almost ended in his death.

Henry Horton of Marshall, Tenn., a State Senator and Speaker of the upper house, automatically becomes Governor.

Gov. Peay attained national prominence by signing a bill passed by the Tennessee General Assembly of 1925, which prohibited teaching of the theory of evolution in public schools. He also took an active interest in the legal battle which resulted in the law being declared constitutional by the Tennessee Supreme Court.

In his public utterances during the trial at Dayton of Prof. John T. Scopes, convicted of violating the statute, Gov. Peay upheld the argument of fundamentalists in the religious controversy.

Gov. Peay was chairman of the Tennessee delegation to the 1924 national Democratic convention.

He leaves his widow, a son, Austin Peay, Jr., a student at the University of Tennessee; a daughter, Mrs. A. P. L. Armstrong, of Memphis, and two sisters, Mrs. George W. Leavell, wife of a medical missionary to China, and Mrs. E. M. Cary of Clarksville, Tenn.

POLICE HEAD ARRESTED IN GAME LODGE

N. Rodney Webster of This City Charged With Not Having Hunting Permit

COALINGA, Oct. 2. (AP)—N. Rodney Webster, president of the Los Angeles Police Commission, and C. H. Crawford, prominent politician of San Francisco, were cited today by two deputy fish and game commissioners to appear tomorrow before Justice H. H. Warnock at Hanford on a charge of hunting without a license.

Webster and Crawford were members of a party who as guests of C. V. Wreden of the Guernsey district in Kings county were spending today hunting ducks on the private game preserve of Mr. Wreden. Others in the party were Captain of Police Ralph Jackson and Jailor Captain John Shand, both of Los Angeles, who were in possession of hunting licenses.

The arrests were made by Deputy Fish and Game Commissioners C. Roy Taylor of Coalinga and Ray G. Bullard of Visalia, who made public information relative to the arrests on their arrival here tonight. They will go to Hanford tomorrow to swear out warrants against Webster and Crawford, charging them with hunting without a license. All efforts by the two accused men to settle the case tonight failed, when the officers cited them to appear before Judge Warnock at Hanford tomorrow.

Espionage Ouiz May be Asked

NEW YORK, Oct. 2. (AP)—The New York Times will say tomorrow that an investigation by official Washington to determine the truth of reports that Mayor James J. Walker during his recent tour of Europe was subjected to constant espionage of men believed to have been Federal agents, may be asked by friends of the Mayor.

"It is the belief of some of the Mayor's associates," the Times will say, "that any attempt to discredit Mayor Walker would be for the purpose of casting discredit on Tammany, the political organization of which both he and Gov. Smith are members, and thus discrediting indirectly Gov. Smith as a candidate for President."

Prof. Arrhenius Dies in Sweden

STOCKHOLM (Sweden) Oct. 2. (AP) Dr. Svente Arrhenius, professor of chemistry in Stockholm University and Nobel Prize winner for chemistry in 1903, died today. He was 68 years of age

Prof. Arrhenius was well known to American scientists with whom he came into personal contact on several visits to the United States. In addition to being a chemist he was an authority on astronomy.

His death removes another of the Nobel prize recipients within a few days. Prof. Einthoven, a heart specialist, winner of the Nobel prize for medicine in 1924, died at Leyden, Holland, last Thursday.

Marshal Seizes Film of Fight

HELENA (Mont.) Oct. 2. (AP)—Motion-picture films showing in full the Dempsey-Tunney heavyweight fight at Chicago were confiscated here tonight by a United States deputy marshal as they were being shown in a local theater.

Orders for the confiscation of the films and the closing down of the theater were telegraphed by U. S. Atty.-Gen. Sargent to Federal District Attorney Rankin.

Still on the Crest

[Copyright, 1927, by Public Ledger.]

ESPERANTO REGIME BEGUN

Tiny Town in Ohio Becomes Nucleus in Move to Introduce Universal Language

LITHOPOLIS (O.) Oct. 2 (AP)—This isolated village of 300 persons, miles from a railroad and not even touched by motor busses, may become the capital of an invisible empire founded on Esperanto, the "universal language."

With an international understanding which would prevent war as their objective, Mrs. Mabel Wagnalls Jones, daughter of Adam Wagnalls, the late publisher, and her husband, Richard J. Jones of Northport, L. I., have endowed here a school of Esperanto, the first of its kind.

Toddling boys and girls in the lower grades of the Lithopolis and Bloom township school are being taught Esperanto and the teachers are taking more advanced work.

Night classes for adults will be conducted in the Wagnalls Memorial Building, erected by Mrs. Jones two years ago in memory of her mother and father, who were born in Lithopolis. Wagnalls was one of the founders of Funk & Wagnalls.

Endowed correspondence courses in Esperanto will be provided later, Mr. Jones said.

"We believe that if everybody would learn to speak Esperanto it would make for international understanding and international brotherhood," said Mr. Jones. "Just think how it would be if the peoples of the civilized world all knew Esperanto."

AIR LINE TO CUBA WILL OPEN SOON

Regular Plane Service to South American Cities Expected to Follow

WASHINGTON, Oct. 2. (AP)—Opening of the United States first regular international air mail has been set for the 19th inst., when the Key West-to-Havana service will be inaugurated. This link with Cuba is the first step toward a service for speeding up mail communications with Central and South America.

The Pan-American Airways, Inc., of New York, will operate the Key West-Havana service, having been awarded a contract by Postmaster-General New at 40 1-2 cents a pound for all mail carried. The company is understood to have arranged with the Cuban government for the carrying of mail between Havana and Key West.

John K. Montgomery, vice-president of the corporation, has been in conference with air-mail service officials and explained that the company is preparing a landing field and hangars at Key West and hopes to begin service on schedule. One flight daily is called for by the contract, which permits the company to transport passengers and express as well as mail.

Extension of the service from Havana to British Honduras, Guatamala, Salvador, Honduras, Nicaragua, Costa Rica, Panama and Canal Zone on a triweekly basis is contemplated by the company. Such a service would expedite the transmission of mail and passengers by steamship connection at Panama, placing them in New York in about four days. Eight large flying boats are expected to form the fleet. They will be multi-motored and capable of a 3500-pound pay load.

NO BOUNTY; FINED INSTEAD

WARE (Mass.) Oct. 2. (Exclusive) Earl R. Whitaker of New Salem tried to collect a bounty for killing a bald eagle in Prescott and through his efforts he was fined $20 for violating the fish and game laws.

ROOSEVELT MEDAL GOES TO HOOVER

Award Also to Pershing and John Bassett Moore for Distinguished Service

NEW YORK, Oct. 2 (AP)—The 1927 Roosevelt medals for distinguished services have been awarded to Gen John J. Pershing, Herbert Hoover and John Bassett Moore, of the League of Nations Permanent Court of International Justice, James R. Garfield, president of the Roosevelt Memorial Association, announced today.

The medals will be bestowed the 27th inst. at a banquet at the Roosevelt birthplace in Twentieth street, New York

Pershing receives the medal for service in behalf of national defense, Mr. Hoover is honored for his work in the administration of public office, and Judge Moore for the development of international law.

Before You Start Rent-Hunting—

Let Times Rental Ads show you **where** to look **—what** to expect. You'll save hours of aimless wandering, and be much more likely to find exactly the kind of place you want. Times Rental Ads include all the choicest vacancies, grouped by city districts, and arranged for easy finding.

HEAT SENDS NEW YORK TO BEACHES

One Death Reported as Mercury Mounts to 87 to Break October 2 Mark

NEW YORK, Oct. 2. (AP)—The heat wave that ushered in the month continued today, when the thermometer climbed to 87 deg. to register the hottest October 2 in the record of the Weather Bureau here. The average temperature for this date over a period of fifty-five years is 69 deg.

One death was attributed to the heat tonight. Charles Earson, 80 years of age, died at Bellevue Hospital after collapsing in his home Saturday night.

Hope for a change to cooler, cloudy and perhaps rainy weather is held out by the Weather Bureau.

Today's heat wave sent throngs to Coney Island and other resorts, causing highway congestion and repopulating the beaches. Alert concessionaires hastily unboarded their booths, which were closed Labor Day and gathered in some of the belated business.

Detroit Plane Reaches Dallas

DALLAS (Tex.) Oct. 2, (AP)—The Pride of Detroit carrying Edward F. Schlee and William S. Brock, flyers who abandoned their round-the-world flight at Tokio, arrived here today from El Paso.

The flyers reported that they were forced down at Abilene, Tex., when it was found that the plane had damaged its running gear. The escort plane, piloted by Marion Sterling and G. W. Burns of Detroit, also was forced down by motor trouble at Abilene.

The next hop will be to St. Louis. The flyers expect to leave Monday morning.

Levine Granted Papal Audience

ROME, Oct. 2, (AP)—The Pope will receive Charles A. Levine in semi-private audience tomorrow, the Vatican announces.

Levine and his pilot, Capt. Walter Hinchcliffe, flew in the monoplane Columbia today from Rome to Naples, enjoying the magnificent panorama in brilliant sunshine and calm weather. When they returned to Rome Levine explained: "That was the loveliest flight I ever made."

He was handed a letter which contained an invitation for a special audience tomorrow with the Pontiff. It was addressed to "Aviator Carlos Levine."

Earth Tremor Lasts an Hour

WASHINGTON, Oct. 2, (AP)—Two sharp earth disturbances were recorded early today on the seismograph of Georgetown University. Dr. Tondorf estimated the center of the tremors to be about 1900 miles northwest of Washington.

The first disturbance occurred around midnight, lasting nearly fifteen minutes, while the second began at 4:36 a.m. and lasted about one h[illegible]

LEGION VISIT UNDER FIRE

Londoners Take to Criticism

Campaign Started Against "Too Much America" in English Capital

Coming Held Part of World Publicity Campaign by United States

[Copyright, 1927, by Chicago Tribune.]

LONDON, Oct. 2. (Exclusive)—The visit of several thousand American Legionnaires in London on their way home is creating an open campaign against "too much America" and dislike for the United States here. America is trying to impose her ideas on the rest of mankind against the world's contemptuous hostility, it is charged.

"Several million hypocrites hold the belief that a lot of talk about Anglo-American friendship really hides and suppresses the feeling of definite dislike each national has for the other," declares J. W. Drawbell, editor of the Sunday Chronicle, a sensational Manchester paper, not connected with Lord Reading's London Daily Chronicle.

He says:

"If you want to find out what the English really think of the Americans, then talk to ex-service men who met the doughboys during the war, listen to the laughter and unrestrained applause at any anti-American joke in the theater, or join your jeering countrymen in London's streets as they watch this pantomimic parade of American boosters who have but lately arrived from the ranks of the American Legion."

TOO MUCH AMERICA

The writer says there is no envy of the nation which collared the spoils of someone else's war, and he then pounces on the Legionnaires, again, saying:

"We are having too much American nonsense that floods the world—that solid, humorless nonsense that sees nothing funny in a procession of flag wagging, musical comedy men and women Legionnaires tramping through the streets and boosting American department stores in the name of glory."

This is a crack at the Wanamaker Fest of the Legion in Philadelphia, which has spent the past week here laying wreaths on the tomb of the British unknown soldier and the statue of George Washington, and which sailed for home today.

The article then expands on American school books, which make American boys naturally want to fight England, citing George Jean Nathan's new book "Land of the Pilgrims' Pride," and declares that while war between England and the United States would be a calamity, it is nevertheless a calamity which will not happen.

PUBLICITY CHARGE

"America needs no war," the article continues. "By a peaceful persuasion she is selling herself to the world. The greatest publicity campaign ever conceived to Americanize every country, to boost God's own country through films, literature, music, plays, canned goods, soaps, cars, dances, chewing gum, and invasions of American Legionnaires is succeeding. America has forced on us dances of colored people she refuses to allow in her own country and has bludgeoned us into using her language. It is Yankee bluff and bluster, but we stand for hours in queues to see Yankee films which distort our own war efforts."

The writer says the American papers declare Great Britain is on the down grade and concludes:

"We are fools if we believe that we have nothing to learn from these people. We have too little American freshness, enthusiasm, dogma, will to work, daring and virile ideas. It would be a paradox if the Americanization—revitalizing—of Great Britain helped to win back for us our British supremacy."

Thousands more of American Legionnaires expect to come to London next week. They will be received by the British government.

Weather Again Delays Plane

CURTISS FIELD (N. Y.) Oct. 2, (AP)—Unsettled weather conditions over the Atlantic precluded possibility of a take-off tomorrow morning by Ruth Elder, Florida aviatrix, on a proposed trans-ocean flight to Paris, her co-pilot, Capt. George Haldeman, announced tonight.

RIVERS RISE IN KANSAS

Winds and Rains Hit Oklahoma

Farms and Towns Damaged by Torrents as Residents Prepare to Flee

Twenty Reported Injured as Tornado Sweeps Over Vast Countryside Area

KANSAS CITY, Oct. 2. (AP)—Floodwaters of Southeastern Kansas streams, swollen and overflowing from torrential rains of Friday and Saturday, are threatening further damage to farms and towns tonight, while in Oklahoma high winds, combined with heavy rains, which Saturday inundated farms, destroyed half a dozen buildings, and injured more than twenty persons. No deaths are reported.

At Independence, Kan., the Verdigris River had risen ten inches in six hours at noon today. Farms were covered with water, seriously damaging crops.

The Verdigris is out of its banks tonight east of Altoona, Kan., where a two-mile washout on the Missouri Pacific Railroad is reported. The Elk and Fall rivers at Elk City, Kan., also are spreading damage over a wide area. The two streams, joined by an overflow, are more than a mile wide and much railroad track is under water. The Fall River stood eighteen inches higher tonight than any previous mark.

TRAFFIC HELD UP

The Caney River west of Coffeyville is out of its banks. The Joplin (Mo.) division of the Missouri Pacific reported waseouts east of Nevada and near Joplin. Rail traffic is virtually at a standstill in all directions from Coffeyville.

At Neodosha both the Verdigris and Fall rivers are out of their banks and more than a score of homes in the lowlands were abandoned by residents.

A tornado struck several miles north of Quinton, Okla., early last night, injuring between fifteen and twenty persons and destroying about a dozen farm houses. Injuries to two of the victims, Mr. and Mrs. George Bender, may prove fatal, it is reported.

A windstorm also swept down upon Whitefield, Okan and Blackgum, Okla., doing considerable damage, but no serious injuries are reported.

RIVERS RECEDE

Streams in Oklahoma, swollen by Saturday's heavy rains, are reported to be receding tonight, but many fields are inundated. The rain ceased today and continued fair weather is forecast by the Weather Bureau.

At Chickasha, Okla., Line Creek overflowed and cut into the business section of the city, running through the streets at a two-foot depth. Preliminary estimates placed the damage to stocks of goods in stores and to buildings in Chickasha at $100,000. At Miami, the Neosho River overflowed its banks, flooding considerable farm land.

A washout on the Southern Pacific Railway near Mexia, Tex., caused the derailing of a passenger train this morning.

ESPEE FIREMAN KILLED AS TRAIN HITS WASHOUT

MEXIA (Tex.) Oct. 2. (AP)—Walter McElhaney of Ennis, Tex., a fireman, was killed and Jack Carter, an engineer, also of Ennis, narrowly escaped death when the Southern Pacific night passenger train O. W. L. No. 18, ran into a washout six miles south of Mexia early Sunday morning. All passenger coaches remained on the rails and no passengers are reported injured, but the engine turned over. The body of McElhaney was recovered from under the engine this afternoon and sent to his home in Ennis.

ILLINOIS AND MISSOURI REPORT HIGH WATER

QUINCY (Ill.) Oct. 2. (Exclusive) Rain has been falling constantly here for the last twenty-four hours. The Mississippi River has risen six and eight-tenths feet in the same length of time.

At Memphis, Mo., 5.51 inches of rain fell in three hours, flooding the entire city. Port Madison had a perceptible deluge bordering on a cloudburst, when 6 inches of rain fell in four hours. Rainfall at Dallas City also was heavy. Reports from all over this section of Illinois, Northeastern Missouri and Southeastern Iowa, report great damage done by washouts.

More than 100 feet of Burlington tracks are washed out near Fort

(Continued on Page 2, Column 6)

WAR MACHINES TO PERFORM

Thousands Will Witness Demonstration of Fighting Equipment Thursday in Maryland

WASHINGTON, Oct. 2. (Exclusive)—Led by Secretary of War Davis and other members of the Cabinet, thousands of executives and engineers of American industry will visit the Aberdeen (Md.) proving ground Thursday to witness one of the most spectacular demonstrations of American fighting equipment since the World War. The occasion will be the ninth annual meeting of the Army Ordnance Association, an organization of American citizens "pledged to industrial preparedness for war as the nation's strongest guarantee of peace.

The purpose of the gathering is to show the members of American industry the recent developments of ordnance so that they may have a better understanding of the weapons they will be called upon to manufacture should war ever come again.

The demonstrations will begin at 10 a.m. with the maneuvering and firing of the huge seacoast and railway guns—the largest weapons in the world. Unlike other military exhibits, in the firing at Aberdeen real ammunition is used in all the tests.

Due to the great area of the proving ground, 35,000 acres, together with the water range, which includes the headwaters of Chesapeake Bay, it is possible to fire the seacoast and antiaircraft guns to their maximum ranges. The sixteen-inch gun fires its 2000-pound projectile a distance of thirty-two miles.

Antiaircraft fire will be conducted both during day and night at actual targets towed by airplanes.

In the afternoon tests of army automotive vehicles will be conducted. These will include tanks, tractors, gun mounts, cross-country cars and cargo trucks.

The Air Corps also will demonstrate its latest equipment as will the Quartermaster Corps, Chemical Warfare Service and the Signal Corps. There will be a demonstration of the tactical employment of tanks and field artillery troops will lay down a barrage.

Dinner and supper—army food in army style—will be served by personnel of the army school for bakers and cooks of the Quartermaster Corps at Camp Meade, Md.

Miscellany from the "Farm and Orchard" Photo Basket

Some Winners at Southland's Greatest County Fair

BUSY TERM FOR SUPREME COURT

Heavy Summer Filing Faces Session Opening Today

Edison Case Among Those Listed for Hearing

Large Number of Prohibition Decisions Sought

WASHINGTON, Oct. 2. (AP)—Convening tomorrow for a new term the Supreme Court will find that the summer recess has produced cases exceeding any record in recent years, but that the total number awaiting its consideration, including those carried over from the last term, is less than a year ago.

The court will get down to business at once, having a list of thirty-four cases set for oral arguments, but it is expected to follow precedents, and deliver no opinions during the first week in any of the five cases it has in hand from the last term awaiting decision. These include the famous Teapot Dome case, brought to evict Harry F. Sinclair and his companies from the naval oil reserve in Wyoming. The others are one attacking the validity of co-operative marketing laws, related by the Liberty Warehouse Company in Kentucky, an effort by the Skinner & Eddy Co., to force Comptroller-General McCarl to pass on a $6,000,000 claim against the government, the right of States to tax the gross receipts of taxicab companies in a case from Pennsylvania, and a boundary dispute between Texas and New Mexico, involving land under the Pecos River.

The most important dispute between States before the court which probably will be decided during the term involves Chicago's diversion of water from Lake Michigan. Former Justice Hughes by direction of the court took evidence in the Wisconsin suit against Illinois and the Chicago Sanitary District, and the case will be set for argument soon after his report, including his findings, is filed. There are two other cases, one by Michigan and the other by New York, which may be controlled in a large measure by the Wisconsin decision.

All told, the court will be confronted with approximately 575 cases compared with 668 at the beginning of the last term, some of them of outstanding importance. Owing to extraordinary efforts made by the court during recent years to expedite the disposal of accumulated business it closed its last term in June with 283 cases awaiting consideration, against 409 the year previous. In the summer recess about 392 cases were filed compared with only 259 during the previous vacation recess.

About 350 of the cases placed on the docket since last June are petitions asking the court to grant reviews, and of these about one in five will remain there to be disposed of on their merits. About 200 will be stricken from the list as soon as the court has had an opportunity to examine the questions presented.

Several prohibition cases have been advanced for hearing including those of John F. Donnelly, former prohibition director of Nevada, to determine whether prohibition agents are required to report assessed law violations to United States attorneys; whether national prohibition superseded the Alaska dry law in the matter of searches of private residences without a search warrant, and whether State police in New York, co-operating with Federal prohibition agents, can lawfully search automobiles without a search warrant.

One of the more interesting of the prohibition cases awaiting argument questions whether premises in Detroit can be padlocked when violators of the law have been evicted by the owners of the property. There are a number of cases brought by persons to set aside their convictions on various grounds, mostly technical.

EDISON CASE LISTED

Among cases of general interest awaiting decision are those of the National Alliance and Furniture Manufacturers to withhold its books from the Federal Trade Commission in an investigation at Chicago and a case attacking the validity of the flexible provision of the Tariff Act under which the President is authorized to raise or lower duties under certain conditions.

Included in the cases in which reviews have been asked is that involving the question whether the valuation placed by the Interstate Commerce Commission on the Kansas City Southern and other railroads was properly set aside by the lower courts. This decision is expected to have far-reaching effects in the commission's valuation proceedings.

Other cases advanced for argument and decision include:

The right of the Southern California Edison Company to use Florence Lake Reservoir in supplying electricity to Los Angeles and Southern California.

The right of negro Shriners in Texas to use the names, emblems and insignia of white Shriners.

The right of municipalities to sell gasoline and oils at cost in competition with private enterprise, in a case from Lincoln, Neb.

Liability of telegraph companies in handling unrepeated messages.

Whether beneficiaries under the will of Andrew Carnegie must pay income taxes on annuities.

Wisconsin's authority to require mechanical stokers on railroad locomotives.

Among other cases in which the court has been asked to grant reviews the more important involve:

Injunctions against the United Mine Workers and its president, John L. Lewis, arising out of the West Virginia coal strike.

The right of the Alien Property Custodian to seize American stock which was sold by German owners upon European exchanges during the World War.

DR. COOK'S CASE

The authority of the Federal District Court in Texas which tried him on the charge of using the mails to defraud, to place Dr. Frederick A. Cook, Arctic explorer, on probation.

A large number of prohibition cases are knocking at the door of the court asking to be heard, including three cases from Seattle, to decide whether evidence obtained by tapping telephone wires can be used at a trial. Others are:

Whether liquor-ladened vessels found in territorial waters can be seized when the government has no proof that they had established contact with the shore.

Whether the Coast Guard had the right to board a British vessel outside the twelve-mile limit when it had been observed inside the line and chased out.

The right of the Federal prohibition authorities at Chicago to close two night clubs because ginger ale and other soft drinks and ice were furnished patrons who brought their own liquor.

Whether the government in indicting persons for violating the Tariff Act by illegal importations and the Prohibition Act for illegal transportation, possession and sale of intoxicating liquor, can sustain the indictment when it is unable to prove that the liquor was of foreign origin.

DEAF

HEAR With the TINY Little Gem Ear Phone

Worn Without Head-Band

Smallest hearing device. The wonder of the age. By use of Radio principles, scientifically perfected, insures clear, positive hearing at home, church, theater and radio. All these pleasures can be yours. The Little Gem won the Gold Medal at Panama Exposition. Its superior qualities are still unchallenged.

Try our auto ear massage, used to stop head noise and improve hearing. Come in for Free test, expert advice.

Write for Booklet

Gem Ear Phone Co. of Calif.

Suite 500, Hollenbeck Bldg., 200 So. Hill St., L.A. VAndike 3221

FURNITURE AND HOUSE FURNISHINGS

AUCTION DE LUXE

AT OUR MODERN AND BEAUTIFUL SALESROOMS

162 and 164 West Pico St. (at Hill St.)

10 A.M.—TODAY, MONDAY, OCTOBER 3RD—10 A.M.

Living Room Sets; Odd Davenports, Chairs and Rockers in all styles; Desert and End Tables; Large Mahogany and Walnut Bedroom Suites; Odd Beds, Dressers, Dressing Tables, etc.; Mahogany, Walnut and Reed Dining Sets; Angelo-Persian and Bigelow Axminster Rugs in all sizes; Persian and Chinese Rugs and Runners; Brin-a-Brac; Linens; Cabinet Grand and Player Pianos, etc. See detailed description in Yesterday's Times, Page 2, Part I.

H. P. BALL CO.

CHAS. W. GOODWIN, AUCTIONEER

162 and 164 W. Pico St. WEstmore 6384.

Hunt wild goats at Catalina

BIG GAME hunting de luxe, among the crags of Catalina; thousands of mountain goats; thrilling sport; glorious recreation. Complete hunting trip, including rail and steamer fare from Los Angeles, auto stage, Avalon to Eagle's Nest; lodging and meals at the Nest; guns, ammunition, guide, horse. $20 from Los Angeles; $19.15 from Wilmington. In all the world, no thrill like this.

Shoot a Round of Golf

Bring your clubs; enjoy a round on the sportiest, most scenic plus-luck course in the west—ex-

truly remodeled—new grass greens; enjoy golf as you've never enjoyed it before.

For further information address

Santa Catalina Island Company

6th & Main Sts., Los Angeles - - phone TRinity 2961

SEND FOR OUR NEW BOOKLET "SPORTS AT CATALINA"

BLOOD OFFERED IN DISEASE WAR

Massachusetts Men and Women Volunteer Their Aid in Obtaining Serum for Fight Against Ravages of Infantile Paralysis Rampant There

HAVERHILL (Mass.) Oct. 2. (Exclusive)—Three women and nearly a score of men have responded to the appeal made by the Board of Health for volunteers to give their blood in order that anti-infantile paralysis serum may be obtained.

The volunteers telephoned the Health Board quarters, signifying their intention of being present at the clinic there Monday when they will be examined. Among those who offered themselves is a West Medford woman, who said she is a former sufferer from the disease and gladly will come here to aid the cause of combating it.

The appeal for volunteers was made after it was learned that the supply of serum is nearly exhausted. Only persons who previously have had the disease and been cured can be of use to the health authorities. A small quantity of blood is desired from each volunteer. Children under 10 years of age cannot be accepted as volunteers.

That the peak of infantile paralysis incidence has been reached is the belief of State health officials. For the week ending today there were seventy-nine cases reported as against ninety-nine for the previous week and 106 for the seven-day period ending September 17.

BERLIN CHEERS FOR PRESIDENT

(Continued from First Page)

tion with the new order of things in Germany.

"My most sincere thanks to you and the government also apply to the entire German people," said President Von Hindenburg, alluding to praise for his services to the Fatherland in war and peace. "It was my duty, my life's work, always devoted to the Fatherland, and I shall continue to serve this end for the span of life still allotted to me, not for honor or personal profit, not for any party or group, but to serve, as with God's help, to benefit all Germany.

"It is my fondest hope to see our people united. Many Germans, unable to find a connecting link between the past, present and future, are continuing embittered and suspicious toward their neighbors. Despite the diverging viewpoints and interests, it should not be so difficult to find a means of uniting us in thought common to the Fatherland, connecting all with the land of our forefathers. Respect for the opinion of others, for honorable new methods, for glorious past traditions must be the foundation of such unity.

GREETS RHINELAND

"In this hour my thoughts turn to our countrymen in the Rhineland, whose liberation from foreign occupation, to our very great disappointment, is not yet perfected. I greet them feelingly, with hope for their speedy freedom, the attainment of which will be the pre-eminent task of German politics.

"My heart's desire is that all Germans may rise from present adversity in brotherly unity for a future strong, free, consolidated Germany, with which thought I greet the German people in unshaken faith and loyalty."

Accompanied by the Chancellor, the President proceeded to the stadium by automobile, and it was this drive that contributed the culmination of the two-day birthday celebration because of the vociferous manifestations and acclaim from the mass of humanity which flanked the route. Two motorcycle police accompanied the Presidential car, while two airplanes flew overhead. Despite the enormous turnout there was no rowdyism.

Jumps 3 Stories to Avoid Gunman

VANCOUVER (B. C.) Oct. 2. (Exclusive)—When Constable McGinnis saw a man climb out on the sill of a three-story window of the Murray Hotel then leap for the ground he thought it a clear case of attempted suicide.

He was astonished when T. A. Stewart rose uninjured after the fall and walked toward him. On hearing that Stewart had been threatened by a man brandishing a gun in his bedroom and had leaped to save his life, McGinnis arrested the gunman who is now under observation.

GOEBEL'S PARTNER IN DOLE VICTORY WEDS

PENSACOLA (Fla.) Oct. 2. (AP)—Lieut. William V. Davis, U.S.N., winner with Art Goebel of the Dole airplane race from San Francisco to Honolulu, was married here last night to Miss Margaret Carey. The ceremony was performed at the home of the bride's mother, Mrs. R. H. Carey, by Father Patrick A. Delahunty of St. Michael's Church.

COLORADO GAS TAX UPHELD BY COURT

DENVER, Oct 2. (AP)—Colorado's 3-cent gasoline-tax law is constitutional, Judge Bouck of Leadville, sitting in the Denver District Court, ruled yesterday. Judge Bouck sustained a demurrer of the State to a suit of the Rio Oil and Supply Company which attacked the constitutionality of the law. Attorney Charles T. Mahoney, who represented the oil company, indicated he will take the case to the Supreme Court.

ETERNAL ISSUES BOURBONS' HOPE

Montana Senator Declares Prohibition Settled

Tariff, Farm Aid, Corruption and Monopoly Up Now

Wet-Dry Fight in Convention Termed Bone-head Act

(Will prohibition be an issue in the next Presidential campaign? There is disagreement on this among the leaders of the major parties. This is shown in a series of interviews written for the North American Newspaper Alliance by Robert Barry, well-known Washington correspondent. Mr. Barry interviewed Democratic and Republican leaders throughout the country. The interviews with the Democrats are being published now; then will come those with the Republicans. The eighth interview appears here today.)

BY ROBERT BARRY

(Copyright, 1927, in all countries by North American Newspaper Alliance.)

NEW YORK, Oct. 2. (Exclusive)—Senator Thomas J. Walsh of Montana, permanent chairman of the Democratic national convention in 1924 and an undoubted power in his party, says he cannot conceive of the prohibition question rising to the dignity of a national issue in 1928.

SENATOR THOMAS J. WALSH

The Senator is a staunch advocate of national prohibition. He declined to alter his stand after Montana, which voted in 1926 to repeal the State Enforcement Act, except those provisions against sales to minors. The result of that referendum was an overturn, the State voting in 1916 for a "bone-dry" State law.

"One need only refer to recent tests in both houses of Congress," Senator Walsh declared, "to satisfy himself that in so far as public sentiment is reflected there, the country is overwhelmingly dry.

CONGRESS IS DRY

"An exceptionally accurate Washington correspondent says Congress is dry by 6 to 1, and that in four Congresses since constitutional prohibition was adopted there has been no retrogression. There must be, therefore, a very substantial change of sentiment before repeal becomes a live issue.

"The wet and dry question undoubtedly will enter into many congressional contests but it is unthinkable that either party will declare in favor of repeal in whole or in part, or for reversal of the policy."

Senator Walsh was asked whether the individual views of the party's nominee might not be more important than any prohibition plank in the party platform.

DEMOCRATIC FAILING

"If the wets have a candidate," the Senator replied, "his attitude will in all probability be so well known as to make a declaration in the platform unnecessary and, from the standpoint of practical politics, bonehead."

The Senator hesitated.

"Is that quite clear to you?" he inquired.

"You mean," the reported asked, "that if the candidate should be a wet it would be bone-headed for the party to be dry in its platform?"

"Precisely," Senator Walsh said. "Of what value, except to make the party ridiculous, could a platform declaration be, since the personal views of a wet candidate would control, and, after all, that is what the people would be swayed by."

"You do realize, however, that there are those who wish to have the wet-dry thing fought out to a finish in the Democratic convention?" it was suggested.

SINISTER POSSIBILITY

"I am not unaware," Senator Walsh declared, "that there are men who, either from wholly commendable motives or from obviously sinister design, would like to have the Democratic party rend itself over this question, but I am not persuaded that the party is going to do anything of the sort, for the reason I have just stated.

"There is little excuse, if any, for mistaking the sentiment of the American people on this issue."

Assuming that the Democrats would not attempt to make prohibition an issue or the issue in 1928, Senator Walsh was asked to outline what in his opinion were questions of larger importance to engage the talents of the party spokesmen.

He said he had not the slightest hesitancy in doing that. He disclosed then his purpose to sponsor two important inquiries during the next Congress.

Senator Walsh listed issues in the following words:

PERMANENT ISSUES

"First—The tariff, with very obvious necessity for reform in that particular.

"Second—Farmer relief, involving the working out of a practical plan to afford the farmers an equitable opportunity.

"Third—Political corruption, including corruption of the electorate through expenditure of vast sums of money in Congressional and Senatorial elections.

"Fourth—The growing exactions of trusts and monopolies."

As the author of resolutions of inquiry into the Aluminum Company of America and the prosecutor in the Teapot Dome and Doheny oil-lease inquiries, Senator Walsh was urged to outline his ideas on the fourth of his issues.

"I shall offer in the next Senate resolutions for two inquiries," he said. "I shall propose that there be a rather broad or general investigation by the Federal Trade Commission into the subject. Supplementing that, I shall ask that we have a special inquiry by a committee of the Senate into some specific phases of this matter."

POWER "TRUST" QUERY

"Would the Senate inquiry touch the big electric light and power companies as a sort of supplement to the recent report by the Federal Trade Commission on the financial set-ups of the major power companies?"

"The Senate inquiry would seek to establish certain facts with reference to the enormous wealth which some men have made through organizations, reorganizations, mergers and consolidations," the Senate's investigator explained. "Some staggering sums of money have been taken by small groups of men engaged in these financial enterprises. It follows quite naturally that the public has paid the bill.

"When a company shows an earning power of 18 to 25 per cent it is no task to attract public investments in its stock. When the public has come in sufficiently, a new capitalization is undertaken, a reorganization effected, a consolidation obtained and millions of dollars become the rake-off of those who engineer these financing enterprises."

"But, Senator, is it not a fact that in all or practically all of these cases, rates are fixed by State utility commissions and not by the power companies themselves?"

"That is quite true," he assented, "but how well established are the facts bearing with greatest vitality on the manner in which rates charged the public are arrived at? What expenditures of money are made by these giant corporations to influence politics, to get the men they desire on regulatory or rate-fixing commissions?

"You have seen already the operation of this principle in Illinois. Mr. Insull, head of one of the five major power groups, not only was financing the candidacy of the chairman of the State commission for the United States Senate, but was a generous contributor to both the Republican and the Democratic candidates for the Senate."

"Has Congress or the Senate authority to inquire i to the activities of State boards or commissions of the sort?"

"Congress must deal shortly in a legislative way to regulate the interstate operations of these companies," he replied, "and to be in a position to legislate intelligently Congress must inquire into all of the facts bearing on the whole question."

The next interview will be with Senator David J. Walsh of Massachusetts.

TIME OBEDIENT TO WATCHMAN

Greenwich Observatory Clock Tender Scorns Formality as Summer Passes

GREENWICH (Eng.) Oct. 2. (AP)—The night watchman at Greenwich Observatory had his little joke last night over the passing of summertime in Great Britain, France, Belgium and Holland. So far as the observatory's large outdoor clock is concerned, winter, or Greenwich time, began hours ahead of 3 o'clock Sunday morning, which was the specified minute for turning back the clocks, and the watchman is quite proud of it.

"Formalities," said the watchman scornfully, "blimey, no! There've been no professors or astronomers around here since noon. It is my job to fix the hands of the five-foot clock—and I've already done it."

FLOOD AND WIND HIT TWO STATES

(Continued from First Page)

Madison and between Dallas City and Lomax. Trains have been compelled to detour.

The Illinois River has risen and west damage is reported to have been done at Beardstown, where a $250,000 sea wall is under construction.

THOUSANDS VISIT ST. LOUIS STORM AREA DESPITE RAIN

ST. LOUIS, Oct. 2. (AP)—The work of reconstruction and rehabilitation in the tornado zone here went forward today under the triple handicap of rain, wind and a seemingly endless stream of sightseers.

The death list increased today to eighty-four when the body of William Fornoff, 40 years of age, was found in the ruins of his home at 4222 McPherson avenue. He had previously been reported missing. His home was directly in the path of the storm.

Thirty thousand dollars was added to the relief fund today, bringing the total to $230,000, nearly half the amount asked for by the special relief committee, which is $500,000.

The idle curious flocked into the tornado zone by the thousands in their automobiles or afoot. Many hundreds of automobiles from outside of the city and from distant States converged on the scene of desolation creating traffic snarls that were untangled by volunteer policemen and Boy Scouts acting as traffic policemen.

Beginning with the morning and continuing until nightfall there were dozens of funerals of the victims of the storm and every effort was made by police to clear paths for funeral corteges through the congested streets.

At the end of the day the Red Cross announced the situation well in hand and suffering had been brought to a minimum.

The problem today was that of moving the victims with their salvaged household goods to a place of security from the rain. To this end a huge fleet of moving vans and trucks recruited from business houses in all parts of the city, was sent into the affected area.

FLOODS THREATENING MORE DAMAGE IN TEXAS

DALLAS (Tex.) Oct. 2. (AP)—Swollen streams and flooded lowlands today threaten to increase the already heavy property damage caused by violent rains and hail which fell generally over the State Saturday.

Charley Gocher of Holland, Tex., was drowned when he tried to ford the Little River in a truck between Holland and Temple.

Nine persons were injured Saturday, one seriously, in a windstorm which struck the towns of Lelot, Carrolton, Campbell and Ladonia and a score of houses were demolished and unroofed. Jewell Williamson, 12 years of age, daughter of Mr. and Mrs. A. B. Williamson of Lelot, was injured seriously Saturday when her parents' home was demolished by wind.

At Temple, where a six-inch rain fell Saturday, it was reported 75,000 acres of farm lands are flooded today and property damage in that territory is estimated at more than $100,000.

Professor Dies From Operation

NEW YORK, Oct. 2. (AP)—Frederico D'Amato, professor of architecture at Princeton University, died last night at New York Hospital to which he had been removed after an operation for appendicitis performed in midocean on the steamer Aquitania. He was 43 years of age.

Under terms of his will, his library and other property in America have been left to Princeton University for encouragement of the study of architecture.

TAX RATE OVER STATE HEAVIER

Twenty-nine Counties Show Increases

Eighteen Hold Old Levies; Eleven Reduce

General Assessment Rolls Also Larger

SACRAMENTO, Oct. 2. (AP)—California's property owners shortly will be called on for the first installment of their 1927-28 taxes levied by the fifty-eight counties on rates varying from $1.55 outside and $1.85 in the cities of Kern county to $4.05 and $3.40, respectively, in Santa Cruz county.

This year's tax rates in twenty-nine of the counties represent an increase to meet added expenses in operating the county government, and in most instances this charge will be augmented by a general increase in the county's assessment roll. In eighteen of the counties the Supervisors found it possible to levy the same rates as prevailed last season. In the remaining eleven districts decreases were ordered, but these decreases as a general rule were offset to some extent by gains in the total assessments.

This is particularly true in Alameda county, where the rate was reduced 25 cents, but where the assessments jumped $31,000,000. Calaveras county was the outstanding county, a 30-cent decrease being offered in the face of a declining assessment roll.

TABLE OF TAXES

The following table shows the county taxes for the years 1926 and 1927 and the inside rates levied by the Supervisors, for the two years:

County	1926 Outside rate	1926 Inside rate	1927 Outside rate	1927 Inside rate
Alameda	$2.75	$1.90	$2.50	$1.90
Alpine	2.60	2.60	2.60	2.60
Amador	2.60	2.60	2.60	2.60
Butte	2.10	2.10	2.10	2.10
Calaveras	2.15	2.00	2.60	2.30
Colusa	2.10	2.10	1.50	1.50
Contra Costa	2.50	2.50	2.50	2.50
Del Norte	2.40	2.75	3.20	3.05
El Dorado	2.60	2.60	2.60	2.60
Fresno	2.60	2.60	1.75	1.75
Glenn	1.90	2.10	1.90	1.90
Humboldt	2.50	2.50	2.50	2.50
Imperial	2.30	2.30	1.90	1.90
Inyo	2.30	2.30	2.30	2.30
Kern	1.35	1.35	1.15	1.55
Kings	2.40	2.52	2.04	2.17
Lake	2.60	2.60	2.60	2.60
Lassen	2.15	2.30	1.85	1.75
Los Angeles	1.75	1.75	1.65	1.75
Madera	1.75	1.65	1.45	1.40
Marin	2.60	2.75	2.50	2.51
Mariposa	2.60	2.60		
Mendocino	2.80	2.70	2.45	2.55
Merced	2.60	2.60	2.60	2.60
Modoc	2.25	2.65	2.20	2.40
Mono	1.90	2.00		
Monterey	2.07	2.30	1.825	1.825
Napa	2.70	2.90	1.85	1.85
Nevada	2.60	2.60	2.60	2.60
Orange	1.75	1.55	1.35	1.65
Placer	2.47	2.52	2.14	2.13
Plumas	2.60	2.75		
Riverside	2.13	2.71	2.35	2.11
Sacramento	2.40	2.35	1.95	1.975
San Benito	2.70	2.70	2.45	2.45
San Bernardino	2.30	2.50	2.25	2.07
San Diego	2.75	2.75	2.50	2.50
San Francisco	2.60	2.60		
San Joaquin	2.70	2.85	2.15	2.45
San Luis Obispo	2.50	2.50	2.50	2.50
San Mateo	2.90	2.95	2.50	2.60
Santa Barbara	2.30	2.60	2.25	2.25
Santa Clara	2.50	2.50	2.75	2.75
Santa Cruz	2.65	2.65	2.60	2.60
Shasta	2.60	2.60	2.60	2.60
Sierra	2.70	2.60	2.60	2.10
Siskiyou	2.75	2.75	2.50	2.50
Solano	2.60	2.60	2.60	2.60
Sonoma	2.90	2.90	2.90	2.90
Stanislaus	2.60	2.60	2.60	2.60
Sutter	2.50	2.50	2.50	2.50
Tehama	2.50	2.50	2.10	2.10
Trinity	2.27	2.40	1.94	2.07
Tulare	2.60	2.60		
Tuolumne	2.80	2.85	2.35	2.45
Ventura	2.60	2.60	2.50	2.50
Yolo	2.47	2.65	2.27	2.35
Yuba	2.80	2.80	2.60	2.60

NONOPERATIVE LIST

Assessments on nonoperative property for the two years are compared in the following table:

	1926	1927
Alameda	$ 377,743,880	$ 466,744,588
Alpine	4,585,000	4,585,000
Amador	6,965,946	6,967,679
Butte	26,499,273	26,215,567
Calaveras	7,947,340	6,929,925
Colusa	25,419,502	22,997,410
Contra Costa	90,138,538	95,290,000
Del Norte	10,297,975	10,317,521
El Dorado	10,460,250	10,451,984
Fresno	183,158,353	188,965,715
Glenn	23,389,977	25,463,691
Humboldt	51,990,240	51,741,982
Imperial	42,258,163	45,076,000
Inyo	11,247,195	11,561,316
Kern	269,316,870	288,126,000
Kings	24,438,403	25,686,435
Lake	6,646,215	9,983,696
Lassen	13,966,139	14,190,000
Los Angeles	2,073,138,725	2,264,300,000
Madera	23,546,395	24,815,979
Marin	37,283,410	37,283,410
Mariposa	4,663,384	4,716,515
Mendocino	25,761,218	25,914,140
Merced	31,751,510	33,776,300
Modoc	7,781,961	7,994,390
Mono	1,927,052	2,040,525
Monterey	41,665,000	44,265,000
Napa	22,194,195	23,207,811
Nevada	6,941,903	6,875,000
Orange	192,811,456	198,280,000
Placer	13,851,610	20,119,525
Plumas	12,541,902	12,721,200
Riverside	48,682,580	51,852,660
Sacramento	129,416,290	136,287,395
San Benito	19,540,340	19,965,175
San Bernardino	112,713,000	120,000,000
San Diego	160,450,388	118,450,881
San Francisco	1,191,000,000	1,216,000,000
San Joaquin	101,264,325	106,500,345
San Luis Obispo	20,728,437	21,722,261
San Mateo	85,000,000	85,000,000
Santa Barbara	54,054,000	54,555,000
Santa Clara	110,712,000	114,000,000
Santa Cruz	32,240,325	30,917,650
Shasta	13,298,650	15,188,197
Sierra	2,731,315	2,750,000
Siskiyou	21,436,130	21,921,000
Solano	31,000,000	33,000,000
Sonoma	63,265,010	68,568,450
Stanislaus	24,697,345	26,264,345
Sutter	10,000,000	10,000,000
Tehama	19,196,198	19,299,949
Trinity	4,394,000	4,500,000
Tulare	69,292,585	69,292,585
Tuolumne	8,191,964	8,566,196
Ventura	68,857,000	84,138,000
Yolo	27,697,945	27,697,945
Yuba	14,793,148	17,150,648

Irish Stirred by Bishop's Letter

DUBLIN (Irish Free State) Oct. 2. (AP)—A keen controversy has arisen in Ireland over the bishop's pastoral letter insisting on the sanctity of oaths, which was read in all Catholic churches today.

The question debated is whether the letter is meant to apply to happenings in connection with the Dail Eireann, when Eamon De Valera and other Fianna Fail deputies took the oath and their seats after deciding to regard the oath as an empty formality.

It is believed by many that the letter is intended to apply to perjury, which has become a disquieting feature in the law courts, and that the pastoral letter was drafted before De Valera and his followers took office.

Bishop McCrory of Down and Connor said today that the pastoral letter might be taken as it stands and that nothing can be added to or subtracted from it.

Woman Takes Life With Fire

LEMOORE, Oct. 2. (AP)—After saturating her clothing with the contents of a gallon can of gasoline, Mrs. Ouida D. Garrett today applied a match and burned her body almost beyond recognition before her husband, W. J. Garrett and neighbors reached her.

The flames also destroyed a small outbuilding in which Mrs. Garrett had hidden herself.

EVERY MORNING IN THE YEAR Los Angeles Times DAILY

The Times Building, First and Broadway Phone MAdison

90c per month DELIVERED BY CARRIER Single Copies Daily 5c Sunday, 10 Cents

By mail to Postal Zones 1 to 4, including California, Arizona, Nevada, $12.50; Monthly $1.00; in Zone 5, including Colorado, Idaho, Montana, Oregon, Washington, Yearly $15.00; Monthly $1.30; in Zones 6, 7 and 8, United States, Canada and Mexico, Yearly $18.00, Monthly $1.50 POSTAGE

Entered as second-class matter Dec. 4, 1923, at the Postoffice at Los Angeles, under the Act of March 3, 1879.

MONDAY MORNING, OCTOBER 3, 1927. VOL. XLVI.

DEAF MUTE HITS WOMAN, KILLS SELF

Crazed by Unrequited Love, Man Also Pours Acid Over Chambermaid

SACRAMENTO, Oct. 2. (AP)—Crazed by an unrequited love Hugh C. Fox, a deaf mute, today attacked Mrs. Fanny Dobson, a hotel chambermaid, while she was at work. Fracturing her skull with a blow from an iron bar, he poured acid over her face.

He then walked downstairs, through the hotel lobby, purchased poison, returned to the room and drank it beside the body of his intended victim.

Mrs. Dobson, recovering after several hours, telephoned the office and hotel employees hurried to the room. Fox was dead, and the maid, taken to a hospital, was pronounced in a serious condition by doctors. She has little chance for recovery.

Fox left a note in which he accuses the woman of infidelity but this is denied by Mrs. Dobson, who said he had persecuted her for two years, since she left her husband, Ruben Dobson of Wishon.

INJURIES DUE TO BEE

SHERBORN (Mass.) Oct. 2. (Exclusive)—Three persons were injured, one possibly fatally, when the operator of the motor car in which they were riding was stung by a bee, causing the machine to crash into a tree on Washington street.

NICARAGUA PAYS HONOR TO MARINES

Diaz Will Decorate Men Who Defeated 200 Bandits in Battle of Telpaneca

MANAGUA (Nicaragua) Oct. 2. Announcement was made today that President Diaz will decorate the officers and enlisted men of the marines and constabulary who participated and decisively defeated 200 bandits at Telpaneca on September 16.

Two marines, S. C. Rundell of Miami, Fla., and James S. Gilbert of Disputanta, Va., met death in the battle and their decorations will be sent to their families.

Gen. Carlos Salgado commanded the rebels in the Telpaneca district. Twenty of his men were killed and wounded and the remainder dispersed.

The national penitentiary of Nicaragua will come under control of the constabulary this month and a marine officer will be installed as warden.

For the first time in many years there are no political prisoners in the jail.

FINE FULLMAN FOUND

CONCORD (N. H.) Oct. 2. (Exclusive)—Bernard W. Fullman, 23, a train-car porter, pleaded guilty in the Federal court to the illegal transportation of two gallons of alcohol. Woodsville to Pocyans and paid a fine of $250 and costs.

With the after-dinner coffee—what luxury!

QUALITY—That's the difference

THE BEST INVESTMENT IN PERSONAL APPEARANCE THAT A MAN CAN MAKE IS TO BE TAILORED BY LEVY.

The Largest Collection of Foreign Woolens in the West is Now on Display

Personal Supervision, Mr. Sam G. Levy

Charles Levy & Son

Civilian and Sporting Tailors—Breeches Makers

NEW HELLMAN BANK BLDG

SEVENTH at SPRING STREET

Also Biltmore and Ambassador Hotels.

MONDAY MORNING.

POWER DENIES GRAFT INTENT

Bay City Candidate Pleads Ignorant of "Donation"

Arrest of Two Follows Deal for $10,000 Gift

Grand Jury to Investigate Mayor-Race Scandal

SAN FRANCISCO, Oct. 2. (AP)—Campaign managers for James E. Power, who resigned the $6000 postmastership here to become a candidate for Mayor of San Francisco, which pays $8000 a year, issued vehement denials today after three men were detained by the police when they accepted $10,000 in marked currency, supposed to be a campaign contribution from the Bethlehem Steel Company. Power and his managers said they knew nothing of the contribution and had made no overtures for it.

Bethlehem Steel officials were approached several days ago by George J. Bernhill and George Howell Byrnes and given a promise of large steel contracts in the completion of the Hetchy Hetchy water-supply system should Power succeed in defeating Mayor James Rolph, who is a candidate for the place he has held for seven years.

Bernhill and Byrnes are attorneys for the Bethlehem Steel Company.

Officials announced that the grand jury will begin investigation of the bribe concert night. Bernhill and Byrnes are scheduled for arraignment in Police Court tomorrow. The maximum penalty upon conviction of the crimes charged is two years' imprisonment and a $5000 fine.

Police said Pettis had signed papers authorizing the American Trust Company to turn over $10,000 in bills, banked there yesterday, to W. P. McCracken, who posed as the bonding company's representative when Pettis trapped the suspects. The money will be turned over to the county clerk at police headquarters to be held as evidence.

GRAND JURY INVESTIGATION

Pettis was detained at police headquarters until 4:30 a.m. today and released without a charge being filed against him. Bernhill and Byrnes were held, unable to raise $50,000 bail each.

Officials announced that the grand jury will begin investigation of the bribe concert night. Bernhill and Byrnes are scheduled for arraignment in Police Court tomorrow. The maximum penalty upon conviction of the crimes charged is two years' imprisonment and a $5000 fine.

Police said Pettis had signed papers authorizing the American Trust Company to turn over $10,000 in bills, banked there yesterday, to W. P. McCracken, who posed as the bonding company's representative when Pettis trapped the suspects. The money will be turned over to the county clerk at police headquarters to be held as evidence.

EXCLUDE PUBLIC IN HUSH MONEY INQUIRY

VANCOUVER (B. C.) Oct. 2. (Exclusive)—Behind closed doors with press and public excluded, Vancouver police commissioners started a police probe Monday. Two members of the vice squad are faced with several charges and an affidavit charging that they took hush money for five and a half years at $100 a month, said Hodgson who acted for the man who laid the charges withdrew when he learned the inquiry would be private. He intimated he will appeal to the Attorney General. The policemen's union requested a public inquiry but this was refused.

WIFE DIVORCED FOR LACE CURTAIN DRESS

RENO (Nev.) Oct. 2. (Exclusive)—Testifying his wife struck him frequently, called him names, and pawned her charms before visitors, Alfred E. Field, former Los Angeles businessman, has been given a Reno divorce from Mary L. Field on grounds of extreme cruelty. He told District Judge T. F. Moran that during a party at their home his wife went to her room, disrobed, and rejoined guests clad only in a lace curtain. Field said when he protested she called him names. His decree was the first frequently slapped his face and ridiculed his old-fashioned ideas. Field failed to defend the suit.

MONEY CAN'T BUY A BETTER OIL than THE NEW ZEROLENE

Reason why (1 OF MANY)

SAVING—Minimum engine-wear—correct lubrication always—lower upkeep cost.

EDWARD OIL COMPANY OF CALIFORNIA

Tiny Pla... Restor...

Although so small it cannot be seen with the naked eye, a unique organism has the power of replacing certain injurious germs in the intestinal

POWER DENIES GRAFT INTENT

Big City Candidate Pleads Payment of "Donation"

Grand Jury Follows Deal for $10,000 Gift

Grand Jury to Investigate Mayor-Race Scandal

SAN FRANCISCO, Oct. 2. (AP)—[illegible] managers for James E. [illegible], who resigned the $6000 post-[illegible] here to become a candidate for Mayor of San Francisco, [illegible] $6000 a year, issued vehement denials today after three men were detained by the police when they received $10,000 in marked currency, supposed to be a campaign donation from the Bethlehem Steel Company. Power and his friends said they knew nothing of the transaction and had made no plans for it.

Bethlehem Steel officials were approached several days ago by George Powell and George Powell Byrnes [illegible] a promise of large steel orders in the completion of the [illegible] water-supply system [illegible] assisted in defeating [illegible] Rolph, who is a candidate for the place he has held for [illegible] years.

'MARKED MONEY PASSED'

[illegible] J. Tynan, representing the [illegible] attorney, declined to listen to [illegible] arguments, but testified the [illegible] transaction was set and $10,000 [illegible] marked currency was handed [illegible] yesterday to Barnhill, Byrnes [illegible] J. A. Pettis, in the Palace [illegible]. The entire transaction [illegible] on dictaphones and arrangements were completed soon after the money [illegible].

[illegible], a former Assemblyman from [illegible] county and erstwhile floor [illegible] the Assembly, took the $10,000 [illegible] placed it in a bank to his [illegible] 'hurdle' to a football [illegible] but his associates were arrested [illegible] they were held today on charges [illegible] conspiracy to accept a bribe. Pettis [illegible] that the money would be turned over to Sheriff Thomas F. [illegible], a backer of Power for Mayor [illegible] organizer of the so-called [illegible] machine," a political organization [illegible] to Mayor Rolph.

GRAND JURY INVESTIGATION

[illegible] was detained at police headquarters [illegible] 4:30 a.m. today and [illegible] without a charge being [illegible] against him. Barnhill and [illegible] were held, unable to raise [illegible].

[illegible] announced that the grand jury will begin investigation of the [illegible] night. Barnhill and [illegible] are scheduled for arraignment [illegible] Court tomorrow. The [illegible] penalty upon conviction of [illegible] charged is two years' imprisonment and a $5000 fine.

Pettis and Pettis had signed [illegible] authorizing the American [illegible] Company to turn over $10,000 [illegible] it asked there yesterday, to [illegible] Johnston, who posed as the [illegible] company's representative when [illegible] accepted the suspects. The [illegible] will be turned over to the [illegible] when word at police headquarters [illegible] for evidence.

YOUNG GIRL ATTACKED AND SLAIN

Sunday-school Teacher's Murderer Confesses to His Brutal Crime

WOODBURY (N. J.) Oct. 2. (Exclusive)—"Little Sunshine," as her fellow Sunday-school teachers called pretty 18-year-old Rose Sarlo, would not listen to the free-love proposals of George Yarrow, 27, ne'er-do-well, and his vengeance was murder of almost unbelievable brutality, he confessed to Gloucester county authorities tonight after a three-hour grilling.

Yarrow confessed he beat the girl into insensibility, violated her, strangled her to death by twisting hay wire around her throat, and then shot her twice to make murder doubly sure. He then tossed the body of the girl from his speeding automobile to the banks of the creek that divides Wenonah and Mantua, two hamlets near here. He finished last night by burning the automobile stained with her blood.

Yarrow was led to a cell charged with murder. A quick indictment is expected from the grand jury.

Yarrow's burning of his automobile led the police to the quick solution of the crime.

Tangled in a honeysuckle vine, the gangled body was found beside the sleepy waters of the creek at dawn today by Wilson Edelman of Wenonah, N. J.

Two bullets had been fired into her body as she lay prostrate on her face. One had pierced her back to the breast and the other had entered the back of her neck and lodged in her brain.

County Physician Clark found that the girl had been dead since about 1 a.m. Examination revealed bruises and cuts beneath her shredded cloth ing, matted with her blood, and showed she had been criminally attacked after a desperate struggle.

Halloran Grave Believed Found

SALT LAKE CITY, Oct. 2. (AP)—Capt. Charles E. Davis of Mullett Island, Salton Sea country, California, told the Associated Press today that he believes he finally has determined the final resting place of Luke Halloran, member of the Donner Reed party of emigrants which crossed the plains in 1846 and almost was exterminated through privations at Donner Lake, California, during the following winter.

Halloran was a member of the Masonic fraternity and died shortly after the party reached the Salt Lake Valley, more than a year before Brigham Young led his followers down Emigration Canyon and settled here.

The location of his grave has been a moot question and Capt. Davis, who has been following the old Donner Reed, Beckwith and Overland trails across the Great Sale Lake Desert for several months, has been here several days checking up the records.

Nevada to Stop Men Toting Guns

RENO (Nev.) Oct. 2. (Exclusive)—Determined to curb crimes by aliens Nevada courts are vigorously enforcing the State law prohibiting carrying of concealed weapons by aliens. Convicted of terrorizing a dance at Palisade with a loaded revolver J. Ramos, Mexican, has been sentenced by District Judge W. J. Reynolds of Eureka to serve one to five years in the State prison, and instruction given to officers to round up all foreigners suspected of having revolvers.

The Nevada law makes bearing of hidden weapons by aliens a felony. Officials state the act has materially cut down crime among aliens, particularly in the Mexican quarters of the railroad and mining camps. The law is to be applied to alien bootleggers and drug peddlers, according to officers of the State police.

President Sees Fierce 'Battle'

WASHINGTON, Oct. 2. (AP)—What a real battle looks like was portrayed before President Coolidge yesterday at Washington Barracks with a reproduction of the battle of Madeleine Farm in which American troops participated during the World War.

Heavy artillery, machine guns and rifles of the infantrymen set up a noisy bombardment as the soldiers crossed the field in their attempt to capture an improvised farm house where the enemy was stationed. Mr. Coolidge looked on with interest as the battle proceeded to a successful conclusion for the American troops.

The battle was part of a carnival given by the War Department for the benefit of the Army Relief Society, and after it was over both the President and Mrs. Coolidge inspected the exhibits.

Coolidges at Outdoor Rites

WASHINGTON, Oct. 2. (AP)—Pursuing their annual custom, President and Mrs. Coolidge today attended outdoor divine services conducted by District of Columbia Masonic organizations at Temple Heights, site of a proposed Masonic Temple. They returned to the White House immediately after the services.

WATER DIVISION ROW CONTINUES

Colorado River Haggling Still Goes On

California Offers Neighbors $500,000 Annually

More Negotiating Necessary at Denver Session

BY C. A. JONES
"Times" Staff Correspondent

DENVER, Oct. 2, (Exclusive)—Arizona, California and Nevada, the three lower-basin States, continued today to haggle over "establishment of a principle" on the division of power developed on the Colorado River by the proposed Federal hydroelectric plants, while efforts were made to get down to the concrete question of how much money California, the market, is willing to contribute to the upkeep of the desert States, upon whose boundaries the dam will be erected.

California, it appears, has offered $500,000 annually to both Arizona and Nevada. Arizona feels that $1,800,000 each would be about right. So it follows that much horse trading must be carried on before a compromise is reached and an agreement or power negotiated, after which the matter of division of water between these States must again be taken up before the goal of the Governors' conference, the completion of the Colorado River compact, is attained.

Arizona has been holding forth for a system under which the Secretary of the Interior, who is to sell the power from the proposed Boulder dam, tacks on a price and turns it over to the States. This savors of a State tax upon Federal property, an abandoned theory. California and Nevada suggest the other principle of allocation of power to be resold by the States.

Over the conference hovers the threat that power generated by steam plants at the seaboard may be supplied to Los Angeles industries at a cheaper rate than it will cost to generate at Boulder dam and transmit to Los Angeles. The conferees will be at it again tomorrow with a definite termination not in sight.

LAST CALL ANSWERED BY TANNER

Octogenarian Legal and Political Figure in Capital Circles Succumbs

WASHINGTON, Oct. 2. (AP)—James Tanner, known as Corp. Tanner since his service with the Union Army, died here tonight in his eighty-third year. Legless as a result of wounds received in the secon' battle of Bull Run, Tanner achieved note in political and legal circles in his later years. At his death he was register of wills for the District of Columbia. He was active in the Presidential campaign of Benjamin Harrison and during Harrison's administration was commissioner of pensions for a time, resigning when the President disapproved of his liberal policy toward war veterans.

Mr. Tanner was elected commander of the Department of New York of the Grand Army in 1876. He was instrumental in establishing a Soldiers' Home at Bath, N. Y., and suggested and helped to erect a similar institution at Richmond, Va., for Confederate veterans.

In the practice of law in Washington, Corp. Tanner prosecuted the claims of many soldiers against the government, fought in their interests before Congressional committees, and obtained the passage by Congress of measures giving pensions of $100 a month to those soldiers who had suffered the loss of both legs or who had been blinded.

Advancing through different posts in the Grand Army, he was elected its commander-in-chief in 1905. President Roosevelt appointed him United States register of wills of the District of Columbia, which office he held for many years.

HUNTED MAN FOUND

Reputed Fugitive Wanted on Murder Charges Held in Texas

MARTIN (Tex.) Oct. 2. (AP)—A man believed to be Asa Penilton, wanted under indictments in six States, two of them charging murder of deputy sheriffs, was arrested here late Saturday by Sheriff Barton.

Barton said he recognized the man from his pictures. When arrested he was going under the name of A. C. Wilson, but has confessed that he is Penilton, the Sheriff said.

Penilton is wanted on a charge of murdering a deputy sheriff in Oklahomah, Okla., and a similar charge in Wyoming, and is wanted for post-office robberies in Utah, Wyoming and Idaho, Barton said. Rewards totaling $15,000 have been posted for his arrest.

SCHOOL FOR MOTHERS AND CHILDREN TO OPEN

CHICAGO, Oct. 2, (AP)—Mothers and children side by side will attend an unique school, the National Kindergarten and Elementary College, opening next Tuesday in Evanston, north shore suburban home of Northwestern University. While the children acquire the attitude and habits carefully worked out by child specialists, their mothers will study scientifically why Johnny threw his cereal on the floor, how Mary could be cured of sucking her thumbs, or the best way of teaching small Jerry not to pocket other persons possessions.

NINE INJURED WHEN TRAIN BRAKES FAIL

EDWARDSVILLE (Ill.) Oct. 2, (AP)—Nine persons were injured when three coaches of the Peoria Limited train on the Illinois Traction system were derailed here and crashed into the porch of the Vanne Hotel. Two of the passengers, Miss Mildred Mitts of Decatur, Ill., and Miss Callie Farres of Sprinfield, Ill., were taken to St. Elizabeth's Hospital at Venice, Ill., for treatment of severe injuries. The others were given medical attention at the Vanne Hotel. All were from Illinois. Motorman W. M. Nave, who was bruised, said the brakes failed to function when the train reached the curve near the hotel.

INDIA PRINCE TO ENTERTAIN

Wealthy Maharajah to Give Party for 2000 That Will Make Arabian Nights Tales Insipid

PARIS, Oct. 2. (AP)—India's reputed third wealthiest Prince, after spending a part of his luxurious existence playing tennis in Paris and enjoying the rich shade of one of the most beautiful properties in the Bois de Boulogne, is going home to give a real party. The Maharajah of Kapurthala will leave Paris the 25th inst. to celebrate in the Punjab with a house party that will make the Arabian Nights Tales look insipid.

Many invitations have been issued to English and American friends and all the princes and nabobs of India have been invited to the record-breaking durbar which in separate fetes will afford unique entertainment to 2000 persons.

The foreign guests will be entertained first. The palaces in Kapurthala being insufficient to house them all, a camp such as never before has been seen in the Punjab will be installed in front of the Maharajah's residence to care for several hundred. Tents will be fitted in palatial style with luxurious reception and sleeping rooms and baths.

There will be garden parties, excursions and sports every day with fireworks at night, followed by banquets in the principal palace.

The Viceroy to India, the general commanding the British troops in India, and other officials will, with the other European guests, have a rare opportunity to see all there is of interest in the mysterious land of Rajahs and Maharajahs. The Prince, whose income runs into the millions of dollars, has instructed his staff organizing the jubilee not to count expenses.

ADVERSE BALANCE IN TRADE FOR CANADA

OTTAWA, Oct. 2. (Exclusive)—Canadian trade statistics for August, just released, show an adverse balance for the first time in many months. Imports for that month alone were $99,000,000 and exports, $94,000,000. Canada's biggest adverse trade for the twelve months ending in August was with the United States, from whom she bought $705,000,000 worth of goods and to whom she sold only $474,000,000 worth.

Angeleno Seeks Alimony in Reno

RENO (Nev.) Oct. 2. (Exclusive)—Declaring his wife owns valuable property and is independently wealthy, Charles E. Smith of Los Angeles, has asked the Washoe County District Court to compel his wife, Mary L. Smith, to pay him $1000 for preliminary attorney fees, and $600 for preliminary expenses. He is contesting a suit for divorce and alleges he is without funds.

He also seeks alimony, making the first time in the annals of Reno divorce procedure that a husband has sought financial support from a wife. Mrs. Smith is asking a divorce on grounds of nonsupport, and $50 monthly for support of the minor child. Smith says he is never able to earn more than $150 per month, and is unemployed frequently.

Full Bob Finds Favor in Berlin

BERLIN, Oct. 2. (AP)—Women will wear their hair longer in Berlin this season, the new style being the "full bob" if the forecast of the Ladies Hairdressing Association of Greater Berlin is accurate. The "full bob" permits additional locks at the back.

The "Eton crop" is outlawed as passe nor will wigs be worn at social functions. Such are the decrees issued by Herr Brandt, president of the German hairdressers' union.

COLLEGE WASTE WILL BE CURBED

Research Clearinghouse to Be Established

Government Will Prevent Work Duplication

Bulletin to Impart News of Educational Study

WASHINGTON, Oct. 2. (Exclusive) For the purpose of aiding universities, colleges, and other agencies in the elimination of wasted effort and duplication in the study of educational problems, the Bureau of Education of the Interior Department today announced the organization of a clearinghouse on current research work in education that is being conducted throughout the country.

Recent investigations have resulted in the discovery that in many institutions of higher learning and research organizations original studies into educational questions have been started by members of the staff or by students only to find that the same work was being prosecuted without their knowledge in other institutions or within the different departments of their own institution.

The clearinghouse is expected to terminate much of the lost energy and motion developed as a result of this situation. Organization of the project has already been inaugurated by the bureau. A comprehensive list has been made of all higher educational institutions and agencies engaged in original studies of educational questions or preparing works on such subjects. Requests are now being sent for copies of all completed and current educational researches being carried on by them. Upon receipt of these the bureau plans to publish at frequent intervals descriptions, reviews, and abstracts of these studies showing the institutions where they are being pursued.

In All Los Angeles No Breakfast Like This for Value

SPECIAL

BREAKFAST

30c

Fruit Cereal
Egg
Bacon
Coffee and Toast

Complete Chicken Dinner
50c

Every Evening from 4:30 P.M. and All Day Sundays

Leighton Arcade Cafeteria
542 So. Broadway
Between 5th and 6th Streets

Used Autos Now Easy to Buy!

The selection of a good used car—whatever make or model—is a simple task—just consult—
TIMES WANT ADS

The New Home of the Ebell Club on Wilshire Boulevard at Lucerne, which will have its formal opening today. From a pen sketch drawn especially for this announcement.

Congratulations!

To the Ebell Club

Upon the Completion Of Your New Home

An important addition to the architectural beauty of Los Angeles; an impressive contribution toward the cultural development of this community.

Bullock's joins in the widespread admiration for the splendid spirit which inspired this great undertaking and brought it to successful completion.

"ONE • O'CLOCK • SATURDAYS"
BULLOCK'S
BROADWAY • HILL • AND • SEVENTH

With the ner coffee luxury!

t's the difference

BEST IN- ENT IN NAL AP- RANCE 'A MAN MAKE IS E TAIL- BY LEVY.

est Collection n Woolens in est is Now Display

sion, Mr. Solo G. Levy

Levy & Son
ng Tailors—Breeches Makers
MAN BANK BLDG.
SPRING STREET
Biltmore and eader Hotels.

MONEY CAN'T BUY A BETTER OIL than THE NEW ZEROLENE

Zerolene only (1 OF MANY)
Maximum engine-wear protection always—lower upkeep cost.
STANDARD OIL COMPANY OF CALIFORNIA

Tiny Plant Restores Health

Although so small it cannot be seen with the naked eye, a unique plant has the power of replacing intestinal germs in the human tract, serving to correct [illegible] infection, food decay and [illegible] disturbances. Acidophilus is the scientific name of these microscopic plants.

A recent important discovery by [illegible] working in the laboratories of the Los Angeles Creamery [illegible] shows that pure milk is the [illegible] for growing these plants. It is now being produced in the form of A-dof-lus Milk, resembling buttermilk in taste and consistency, and in the form of A-dof-lus Cheese, which retains the valuable food elements of milk.

Doctors report remarkable results when A-dof-lus in either form is used regularly.

A-dof-lus is made exclusively by the Los Angeles Creamery Company and may be obtained from any of their drivers, or by phoning the main plant, WEstmore 9331, or any one of their ten branches.

RED CROSS WILL HEAR COOLIDGE

Hoover Also to Address Convention Today

Deeds of Relief Workers in Recent Flood Topic

Seventh Annual Convention Opens at Washington

WASHINGTON, Oct. 2. (AP)—President Coolidge and Secretary of Commerce Hoover will be the principal speakers at the seventh annual Red Cross convention, which will commence here Monday and will last until the 6th inst.

Deeds of Red Cross relief workers during the Mississippi flood disaster will constitute a leading topic of the convention and a special "flood relief session" will be held on Tuesday night.

Secretary Hoover, who directed the entire flood relief and rehabilitating work, will be the leading speaker at this session, while Lieut.-Col. George R. Spaulding, Army Engineer, of St. Louis, who was in charge of the huge rescue fleet of navy and Coast Guard boats and naval airplanes, and Dr. William R. Redden, Red Cross medical director, who supervised the antidisease crusade after the flood, also will deliver addresses.

CHIEF EXECUTIVE

The Chief Executive, who is president of the society, will give his annual address Monday night. John Barton Payne, chairman of the Red Cross, will be the only other speaker at this session.

At the opening session Monday morning the speakers will be Judge Edwin B. Parker, chairman of the directors of the Red Cross, and James L. Fieser, vice-chairman of the organization, who with Secretary Hoover supervised the flood disaster relief.

On Wednesday night the convention will be addressed by President George E. Vincent of the Rockefeller Foundation, and Miss Julia Lathrop, former chief of the Federal Children's Bureau.

ROLL CALL

Morning and afternoon sessions of the convention will be devoted mainly to round-table discussions and conferences on Red Cross activities, including nutrition instruction, first-aid and life saving, the Junior Red Cross, nursing, public health and hygiene. The eleventh annual roll call of the organization will be one of the leading problems for the convention to deal with.

MINNEAPOLIS TO BAR AUTO NOISE

Proposed Traffic Ordinance to End Squeaks and Motor Rattles.

MINNEAPOLIS (Minn.) Oct. 2, (Exclusive)—Squeaky brakes, loose chains and rattling parts on trucks used in Minneapolis will be legally banned if the tentative draft on an "anti-noise" provision of the proposed new uniform traffic ordinance is adopted.

The provision required owners of trucks to prevent squeaks and rattles.

COAST-TO-COAST LINER LAUNCHED

Palatial California Leaves Ways at Newport News

First Voyage to Los Angeles Set for January 28, 1928

Huge Ship One of Three for Panama-Pacific Fleet

NEWPORT NEWS (Va.) Oct. 2. (Exclusive)—The new California, 21,000-ton electrically operated steamship of the Panama-Pacific Company, launched today at the yards of the Newport News Dry Dock and Shipbuilding Company, will make her first voyage westward through the Panama Canal, leaving New York for Los Angeles on January 28, 1928. Many distinguished guests from New York, Washington and other parts of the United States saw her christened by the daughter of President Franklin of the International Mercantile Marine Company of New York, which owns the Panama-Pacific as a subsidiary company.

Two other sister ships, like the California, will follow and all will offer great opportunities for shipping large quantities of citrus fruits from California by ship for the first time through the Panama Canal to the eastern seaboard. Immense passenger travel is planned by these new steamers from New York to Los Angeles and S.n Francisco.

As the largest commercial vessel ever built under the American flag and the world's largest with electric drive, the California will challenge the attention of shipping men the world over. As an American product created to ply in the strictly American and relatively modern intercoastal trade, she is expected to give gratifying evidence to patriotic citizens that progress is being made toward bringing into being a privately owned and privately operated business fleet under the American flag that can show the way in modern ideas to the merchant services of other countries.

FIRST OF THREE SHIPS

The California is the first of three combination passenger and fast freight liners that will be built to the order of the Panama-Pacific Line for its coast-to-coast service between New York and California ports by way of the Panama Ca...al. The order for the second ship was placed some months ago and her keel will be laid immediately on the docks vacated by the California.

These important liners may be termed a product of the canal, inasmuch as the completion of that epochal waterway prompted the starting of the service in which they are to be employed.

In 1915, shortly after the opening of the canal, the International Mercantile Marine Company, the largest American shipping organization, which owns several trans-Atlantic lines, conceived the idea of transferring some of its American-flag liners from trans-Atlantic service to a new line that it formed to build up intercoastal trade by way of the canal. The first vessels so transferred, the Finland and Kroonland, had barely got into operation on the new line when slides in the canal caused a temporary cessation of their voyages.

WAR CAUSES DELAY

The war delayed resumption of the service until 1922, when additional tonnage was diverted from the company's trans-Atlantic fleets, and the sailings to the west coast were resumed with three ships having fortnightly departures from New York and San Francisco. Development of the trade necessitates the new tonnage now being built.

In designing their new vessels the operators of the Panama-Pacific Line sought to make them as representative of American shipping of today as were the clipper ships of the old sailing days. This policy was backed by bold originality and a distinctive type of ship is the result.

The California is the first vessel of trans-Atlantic proportions to be built for intercoastal trade. Some of the best features of leading modern liners plying the Atlantic are embodied in her plans, combined with special features in construction and equipment adapting the ship to voyages that are largely through subtropical seas.

Designed by Ernest H. Rigg, a leading American naval architect, the California bears a certain resemblance to the Minnewaska and Minnetonka of the Atlantic Transport Line, though larger. She is 601 feet long, 80 feet broad, has 53 feet depth of hull, and will register about 22,000 tons gross, with a displacement of 30,200 tons when laden.

EIGHT-DECKED CRAFT

The ship has eight decks that, with the floor of the lower hold, have a superficial area of 7.2 acres. The cubic volume of the hull and superstructure is 2,717,000 feet, equal to the living space in 270 eight-room dwellings of average size.

The outstanding novelty in the California is her driving machinery, which is unlike that in any other liner. She has no engines, such as are found in other liners, but derives her power from high-speed turbo-generators that transmit their electric energy by cables to two giant motors, attached directly to the shafts which drive the vessel's twin propellers.

This form of drive has been given a thorough test in several of the first-line battleships of the United States and now is being installed in two naval airplane carriers, but it has never before been tried in a large commercial vessel.

PRIZE FOR GOOD GIRL BEAUTY

Rich Parisia Plans Award For Virtue Added to Pulchritude

PARIS, Oct. 2. (AP)—Beauty and virtue, allied in some good and handsome French girl, are to have their reward.

Virtue itself long has been recompensed in France at the annual fetes of many villages and cities. A girl with goodness, moral and otherwise, is given honors in public ceremonies in some places, a marriage dower in others.

Now a rich philanthropist whose name is withheld, plans to create a prize for the girl who adds good looks to goodness.

Youths Drowned as Party Sequel

CHICAGO, Oct. 2. (Exclusive)—A midnight party on board the palatial two-masted yacht belonging to Joseph F. Sturdy wealthy interior decorator, early this morning ended with the death of the three participants when a motor dinghy in which they attempted to reach shore overturned in Belmont harbor.

The dead, two of whom are sons of prominent artists and decorators, are: Otto "Buck" Rasmussen, 19 years of age, of Maywood; Arthur Frank Smith, Jr., also of Maywood, and Joseph Linstra, 24, sailor-instructor.

Police were helpless listeners to the tragedy. Unable to see, but hearing the frantic cries of the three youths as they sank in a heavy swell, which overcame their efforts to swim ashore, two policemen endeavored to help but the only craft they could find was a rowboat with its oars locked.

GLASS WORKS TIED UP

Industry at Standstill as Result of Wage Scale Dispute

PITTSBURGH, Oct. 2. (AP)—The window glass industry in the United States was practically at a standstill last night as a result of a wage dispute between manufacturers and employees. Some 5000 cutters and fasteners employed by the American Window Glass Company and independent operators throughout the country stopped work at the expiration of their pay contract after efforts to negotiate a new agreement failed.

Members of both unions demand a return to the old scale from which they accepted a cut of 10 per cent last January.

The American Window Glass Company terms the demands of the union "unreasonable" in view of a recent cut of 15 per cent in prices to meet foreign competition.

DATA GIVEN ON ROADS OUTLAY

Highway Officials' Secretary Tells Who Foots Bill

Distribution of Construction Burden Explained

Statistics Feature Report to Denver Convention

WASHINGTON, Oct. 2. (Exclusive) "Because Uncle Sam may aid the States in road construction up to $15,000 a mile on State roads, there are a lot of people who think he is paying half the road bill.

"Since many States recently have increased the gas tax and auto-license fees, you hear it said that the owner of an automobile is building all the roads.

"It all helps," says W. C. Markham, executive secretary of the State Highway Officials, in his annual report to the convention of these officials in Denver today, "but nobody is carrying an unequal burden nor is any group of people doing more than it should. The Federal government paid about 13 per cent of the State highway bill last year and not to exceed 8 per cent of the total road expenditures of all kinds. While the net receipts from auto license and gas tax last year met 89 per cent of the expenditures on the State roads, there were nineteen States where they did not equal 50 per cent, of the expenditures on the State roads. Taking the total expenditures on all classes of roads, the auto and gas funds met but 27 per cent of the money needed."

HIGHWAY OFFICIALS' TASK

"The States have assumed the responsibility for about 10 per cent of the road mileage of the country and to that task the State highway officials have been assigned. It has been found that about 80 per cent of the highway work is on this State system, hence a major part of the auto and gas funds are expended for this purpose. Yet there are only eleven States which give all of these funds for State roads. Many counties and cities demand a share.

"However, there are twelve States in which the funds from motor fees and gas tax equaled 75 per cent of their expenditures on State roads," continues Mr. Markham, "and this is easily understood when we realize that only four years ago the highest returns from gas and motor-fee funds per car were $25.73 in New Hampshire and in 1926 Florida led with $45.32 per car."

NEVADA'S LEAD

"But that does not tell the whole story. When it comes to expenditures per capita Nevada leads with an expenditure of $20.24 per person. When you know that the average expenditure on the State systems for the entire United States is $6.47 per capita it can readily be seen what heroic work Nevada is doing.

"The leading States in highway work from many angles as approach give a varied result when contemplating the work of the past year Minnesota leads in largest mileage constructed with North Carolina second. New York State has the largest mileage of surfaced highways, with Ohio second. The States leading in road expenditures for year in proportion to wealth are North Carolina first and Florida second."

POST-CARD RECORD

SAN ANGELO (Tex.) Oct. 2. (Exclusive)—San Angelo claims the distinction of having a person who can write more words on a post card than any other person in the world. He is K. G. Cobb, who, visiting in Florida, put 1069 words on a post card he sent back to his brother Louis in San Angelo. He did this following an argument with a friend who had written 700 words on a post card.

FEDERAL JUDGE HONORED

PORTLAND (Me.) Oct. 2. (Exclusive)—In honor of his twenty-fifth year on the bench of the United States District Court in Maine, Judge Clarence Hale of Portland was presented today with a silver loving cup. More than 100 members of the Maine bar gathered in the courtroom for the ceremony.

OVERCOAT TO BE LIKE SKIRT

CHICAGO, Oct. 2. (AP)—Dress overcoats that look like skirts, tuxedos in most every shade except the conventional black, and business suits of most of the hues of the rainbow with variations are some of the garments the well-dressed man of the winter of 1927 will wear, style experts attending a meeting of the Chicago cutters' club announced yesterday.

Dress overcoats will have a full-skirt effect with a smart vertical cut instead of the old Newmarket cut. The tuxedo will be worn in midnight blue and oxford grey, but black is not being used.

For informal day dress, so they say, the well-dressed man will don a braided or hand-stitched suit in shades of blue or brown.

PLOW BOY WILL HEAD BANKERS

From Farm to Teaching Next Step Upward

Thomas Ross Preston Will National President

Succeeds Chicago Financier at Houston Meeting

NEW YORK, Oct. 2. (AP)—Ross Preston, successively a Tennessee school-teacher and for a bank, becomes president of American Bankers' Association fall.

Preston, now first vice-president that association, is unopposed for presidency and according to custom is slated to succeed to that office retiring president is Melvin A. Traylor, head of the First Trust and Savings Bank of Chicago.

The career of Preston is typically American. While teaching in a country schools of Tennessee he put up the study of law in the office of attorney who was president of a bank. He soon developed the desire to be banker and volunteered to work without compensation for the experience.

Afterward he became president of the Traders' National Bank of Tennessee, Tenn., augmenting his wages by working nights in the freight office of the railroad. He is now a director of the road.

From book-keeper to cashier, finally to president was the steps in his promotion with the Hamilton National Bank and Savings Bank of Chattanooga.

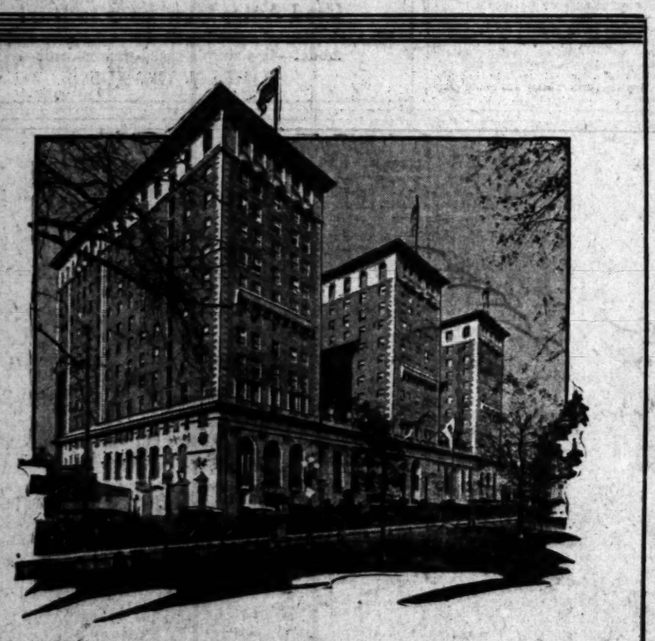

Electricity in Los Angeles

No. 3.
[*In the Hotel*]

Los Angeles Biltmore

TEN MILLION DOLLARS was the cost of building, furnishing and equipping the Los Angeles Biltmore Hotel, at Fifth and Olive Streets. It is an outstanding representative of that national group of hotels which has made the name "Biltmore" a by-word for the finest in hotel construction, service and equipment.

Los Angeles Biltmore is a small city in itself, with its 1200 employees and 1000 rooms. It entertains from 6000 to 10,000 guests per month.

So great has been its success in serving its patrons, that it is now increasing its capacity by 50%, and the investment in it by nearly $4,000,000, through the construction of an addition containing 500 rooms, and what will be the largest hotel ballroom in the world.

The amount of electrical equipment used by Los Angeles Biltmore in catering to the comfort and convenience of its guests, amply illustrates how the modern hotel depends on electric service:

15 Motors to operate 15 elevators	total 612 HP.
30 Motors to operate laundry	total 90 HP.
28 Motors to operate kitchen devices	total 44 HP.
26 Motors to operate ventilation system	total 438 HP.
33 Motors to operate engine room and refrigeration	total 518 HP.
2 Motors to operate print shop	

All baking of bread, pastry and rolls is done in electric ovens.

The lighting system is, of course, electric.

The new ballroom will be fully wired for special lighting, exhibits, radio broadcasting, speech amplifying, and for photography.

Los Angeles Biltmore now has an average electric current consumption sufficient to supply the electric needs of nearly 15,000 average households. This indicates the part of electricity in modern hotel service.

A hotel of the character of Los Angeles Biltmore must be absolutely certain of continuous and adequate electric service.

It is a source of great pride to us that Los Angeles Gas and Electric Corporation meets the electrical requirements of Los Angeles Biltmore.

Los Angeles Gas and Electric Corporation

By Addison B. Day
Executive Vice-President and General Manager

DAN PARKER'S 2 FOR 1 OFFER To-Morrow has a "KICK" in it.

It enables the consumer to achieve his "GOAL" of Reasonable Prices

2 SUITS OR SUIT & O'COAT FOR THE PRICE OF 1 $34.50

BOTH GARMENTS are MADE - TO - ORDER. GUARANTEED to FIT. You may have your CHOICE of 2 COLORS and 2 STYLES.

TWO PERSONS CAN SHARE PARKER'S 2-for-1 SUIT OFFER—AND, OH, WHAT ATTRACTIVE PATTERNS! Thousands of the SEASON'S LATEST.

The NEW BROWN and GRAY TWISTS. The new "CRIMSON" TWIST WORSTEDS. (Not only a new color—but a new weave.) The new OXFORD GRAYS AND CHEVIOTS. And all the old "staples"—Serges, Herringbones, Banker's Grays and other Hard Worsteds.

"You'll find my offer a treat for your eyes. To be investigated without compromise."

"To subdue a foe, the combatant must have the 'punch' to do it." "To make a 'PRICE' like this, requires the 'POWER' to DO it." And Parker has that "POWER"—augmented by the support accorded him by the public.

Dan Parker, by the magnitude of his operations—can guarantee the customer that woolens have been bought lower than any competitor can buy them—and that he can tailor them for less, in his shop—operated at a big capacity. The public, by its BIG Confidential support—lowers that selling cost and profit. The foregoing—coupled with the fact that no "overhead or profit" is required on the 2nd garment—absolutely assures you 2 complete garments for the 1 Price—TOMORROW.

355 SO. SPRING ST. corner of 4th Entire 2nd Floor

DAN PARKER

OPEN SATURDAY 'til 9 P.M.

PLOW BOY WILL HEAD BANKERS

From Farm to Teaching His Next Step Upward

Thomas Ross Preston Will Be National President

Succeeds Chicago Financier at Houston Meeting

NEW YORK, Oct. 2. (AP)—Thomas Ross Preston, successively a farm boy, Tennessee school-teacher and now for a bank, becomes president of the American Bankers' Association this fall.

Preston, now first vice-president of that association, is unopposed for the presidency and according to custom is slated to succeed to that office. The retiring president is Melvin A. Traylor, head of the First Trust and Savings Bank of Chicago.

The career of Preston is typical of the outstanding sub-American. While teaching in the country schools of Tennessee he took up the study of law in the office of an attorney who was president of a bank. He soon developed the desire to be a banker and volunteered to work without compensation for the experience.

Afterward he became runner for the Traders' National Bank of Tullahoma, Tenn., augmenting his wages by working nights in the freight office of the railroad. He is now a director of that bank.

From book-keeper to cashier and finally to president was his next promotion with the Hamilton National Bank and Savings Bank of Chattanooga.

...RD PROBLEMS FACE CONGRESS

...d Ship Questions to Come Up Next Term

...olution of Lines Will Be Considered

...e of Fleet Operation Expected to Arise

...TON, Oct. 2. (AP)—Legislation affecting the two great arms of transportation—the railroads and ...—will rise up to ... Congress ... the solution of each ... new declaration of policy ... principles, the ... Ways and ... recommendations of ... half a dozen or more ... the outstanding sub-... the land carriers are ... the lower questions ... and short haul and sur-... accommodations ... Congress ... in its details ... consolidation.

... merchant-marine legis-... generally as of ... shes ..he sea fleet ... function of commerce ... and naval auxi-...

...ERS FAR APART

... vast fund of informa-... and expert opinion on the ... of consolidation has ... by House and Senate ... during the last four or ... the two branches of Con-... far apart on the prop-... general form the legis-...

... is a yawning gulf be-... and the officials of ... differences on details of ... subject. One of the per-... former is that of taking ... the time which ... allowed since to do so ... the death knell of many ...

... consolidation after a ... and voluntary unifica-... and toward which the ... Commerce Commit-... working, but the House ... for adherence to the prin-... necessary consolidations, the ... of all being designed to re-... of the present legal and ... technical barriers to complete unification.

However far apart they may be on the fundamental principles involved, all parties to the controversy are agreed that the existing law is inadequate to meet the situation and that some additional legislation must be enacted if the 1500 or more carriers are to be grouped into huge competing systems at vast savings in operation and other charges.

QUESTION OF OWNERSHIP

Bound up in the merchant-marine problem is the question of whether the government is to continue the operation of the fleet and make the necessary replacements and additions, or is it to sell the ships and established lines to private concerns.

The deficit from Federal operation is made up now directly from the Treasury and the sale of craft and lines. Admittedly private owners cannot operate the ships in competition with foreign lines without some form of subsidy. There are those who would rather see the ships under private control with a subsidy payment from the Treasury than under government operation.

The suggestion of Edward N. Hurley of Chicago, former chairman of the Shipping Board, that the merchant craft be turned over to the railroads for operation as outlets and feeders for their land systems will receive serious consideration from Congress. Of course, the question there is whether the railroads will accept the ships.

CHAMORRA VISITS KELLOGG

WASHINGTON, Oct. 2. (AP)—Gen. Emiliano Chamorra, former president of Nicaragua, whose military coup precipitated the recent Nicaraguan revolutionary outbreak that resulted in the dispatch of American marines to the country, called yesterday on Secretary Kellogg to pay his respects.

PSYCHIC FACTIONS IN DRAW

PARIS, Oct. 2. (AP)—The week's session of the International Congress for Psychic Research ended yesterday in a sort of a drawn battle between the spiritualist and scientific factions of the congress.

The scientific faction, those who believe that metaphysics ought to be made an exact science to the exclusion of spiritualism with religious tendencies, were submerged by documentary and photographic evidence produced by the spiritualists during the first few days of the congress. When the time came to sum up the case, however, the leaders of the scientific faction had their say in the secret session.

Methods of research were argued. Rene Sudre of Paris, while avoiding any attack on mediums in general, said that their work in order to be of any efficiency should be rigidly controlled and scientifically directed. He added that they should be prevented from using their occult powers for religious purposes.

Metaphysics ought to be considered not as a study of the supernatural but as an investigation of the abnormal, Louis Favre of Paris argued. He catalogued metaphysics among the "sciences of nature."

Both the scientific and the spiritualist factions agreed that much progress had been made in metaphysical research.

D'Autremont's Reward Sought

WASHINGTON, Oct. 1. (AP)—Sixty persons have filed claims with postal authorities for the $15,000 in gold offered as a reward for information leading to the arrest and conviction of the three D' Autremont brothers—Roy, Ray and Hugh.

The three-year hunt for the boys, after they had blown up a Southern Pacific train near Siskiyou, Or., October 11, 1923, and killed a mail clerk and three trainmen, was conducted on a world-wide scale. Hundreds of false trails and clews were run down by postal inspectors and detectives. Hugh was captured in the Philippines where he was serving in the United States Army. Ray and Roy were taken at Steubenville, O. All three now are serving life sentences in the State penitentiary at Salem, Or.

The ninety days required by postal regulations for filing claims for reward have just closed. The sixty claims for the money have been forwarded to C. Riddiford, the postoffice inspector who was in charge of the case at Spokane. Each claim will be carefully passed on and determination made as to who is entitled to the reward.

MME. PANGALOS STILL MISSING IN ATHENS

ATHENS, Oct. 2. (Exclusive)—Despite redoubled efforts, the police have not yet found Mme. Pangalos, wife of the former Greek dictator, who is believed to be the ringleader of the revolutionists in Greece. The authorities have uncovered the fact of the Pangalist royalist accord, planning to reinstate Prince Nicolas as King.

DINGLE SAILS WITH TRAGEDY

Writer of Sea Yarns Loses His Best Shipmate

Woman Thrown Overboard as Yacht Hits Wreck

Couple on Pleasure Cruise That Proved Fatal

HALIFAX (N. S.) Oct. 2. (Exclusive)—Capt. A. E. Dingle, internationally known yachtsman and writer of sea yarns, probably never conceived a plot replete with such stark tragedy as befell him in real life on a yachting cruise.

Capt. Dingle had as his first mate and entire crew Mrs. Mary Manning, a friend of many years, who was as passionately devoted to the sea as her skipper.

Mrs. Manning and Capt. Dingle were out on a short cruise in the former's yacht, the Gauntlet, when the prow of the boat struck a submerged wreck. Mrs. Manning was knocked overboard and before Capt. Dingle could bring his boat back to the spot where she disappeared she was drowned.

For two days Dingle, heartbroken over the loss of his shipmate cruised about, vainly searching for her body.

The yacht was bound for Digby, but with his steering gear badly damaged by hitting the submerged wreckage, and short of assistance in handling the boat, he was compelled to shape his course with jury rig for Nantucket. It took him seven days to make the trip.

"I've lost the best of shipmates," Capt. Dingle reported sorrowfully, upon his arrival here. "Mary never can be replaced. She always wanted to be buried at sea, and wanted our first, ensign and our spare anchor to be used for that purpose. I lashed the anchor in the flag and dropped them over the spot where she went down. I hope she'll understand."

ELKS PLAN CONFAB AT DEL MONTE

Monterey Lodge to Be Host to Members of Order From All Parts of State

DEL MONTE, Oct. 1. (Exclusive)—Hundreds of Elks from all over the State will gather at Hotel Del Monte October 5, 6, 7 and 8 for the annual reunion of the California Elks Association, as guests of Monterey Lodge No. 1288. An elaborate program for the convention, both for business and entertainment, has been arranged.

Besides the regular sessions of the association, many outside activities will be indulged in by the visiting Elks and their wives. A golf tournament, trap shooting contest, and bowling tourney are the chief athletic events scheduled, in which both individual competition and rivalry between teams representing various lodges is planned.

The State baseball championship will be played between the winners of the northern and southern sections on October 6 at the Monterey municipal ball park. E. J. Burns is the chairman of the local committee for the event, and the Monterey lodge is offering a trophy in addition to the regular State trophy.

NATIONAL GUARD AIR PILOT DIES IN CRASH

SPRINGFIELD (Mass.) Oct. 2. (AP) Pilot William P. Thomas of Hartford, sergeant of the Forty-third Aero Squadron Connecticut National Guard, was killed and William B. Van Burneen of this city probably fatally injured in an airplane crash at the field, Long Meadow, yesterday. Van Burneen was a student.

DEPUTY SHOT TO DEATH

SHAWNEE (Okla.) Oct. 2. (AP)—C. E. Majors, 28 years of age, deputy sheriff of Seminole county, was shot and killed yesterday by a man officers say is Jack Bailey, escaped prisoner from the Wewoka County Jail.

Rent a Fine Car

You Driv-ur-self

It is simple under the Hertz Method. No bond required. Just establish your identity and drive away the model you select.

It is convenient. At a nearby station you will find ready a fleet of fine cars. You may arrange to leave the car at our station in another city.

It is fair. Standard published rates protect you. We provide adequate insurance and pay all gas, oil, and service bills.

It is dependable. Hertz service is nationwide. New standard cars in the finest mechanical condition are ready day and night to take you anywhere.

Your Phone Book tells you where to find the nearest Station.

7 Hertz Driv-ur-self Stations

A NATIONAL CAR RENTAL ORGANIZATION BACKED BY THE YELLOW TRUCK & COACH MFG. CO.—A SUBSIDIARY OF THE GENERAL MOTORS CORPORATION

SAN FRANCISCO OAKLAND · BERKELEY LOS ANGELES PASADENA · HOLLYWOOD SANTA BARBARA SAN DIEGO · LONG BEACH DEL MONTE SEATTLE · PORTLAND TACOMA

BUICK . . . CHEVROLET . . . HERTZ

Free Repair Service on Parker Pens
At The Owl Drug Co.

This New Model Duofold

starts and writes with

Pressureless Touch

Has Non Breakable Barrel

28% Lighter Than Rubber

Here now is a pen that takes the pressure out of writing—stops breakage—baffles endless wear.

It must stay in perfect order—or we make good free—see offer below.

In reaching this goal, we spent 35 years on 47 major improvements—built sixteen million pens. We now own 33 Pen patents and 12 on Pencils and Desk Sets.

We made many discoveries. One is a way to produce Pressureless Writing—with feather-weight touch. We do it by combining capillary attraction with gravity feed. This gives instant ink flow. And the weight of the pen—light as it is—is almost enough to make it write.

Another is our way of making Points yield to any hand, yet never lose shape.

Our new barrel material—Parker Permanite—is 28% lighter than rubber, and Non-Breakable. It comes in lustrous jade, in Lacquer-red, in Mandarin Yellow, in flashing Black, and in Lapis Lazuli Blue—all black-tipped.

Dealers invite you to try Parker Duofold's pressureless touch on paper—to feel how its balance gives your hand dexterity.

But to be sure of service without cost, look for the imprint, "Geo. S. Parker—DUOFOLD." Otherwise, we can't be responsible.

THE PARKER PEN COMPANY, JANESVILLE, WISCONSIN
Sales and Service Station: 330 Phelan Bldg., San Francisco, Calif.

"No Expense After Purchase"

Parker Duofold $7

Duofold Jr. $5 · Lady Duofold $5

Red and Black Color Combination Reg. Trade Mark U.S. Pat. Office

The Largest Display of Parker Pens in the West

Schwabacher-Frey

...South Broadway · TRinity 1291

Pasadena Furniture Co.

New Styles and Better Values

Come to Pasadena and Save!

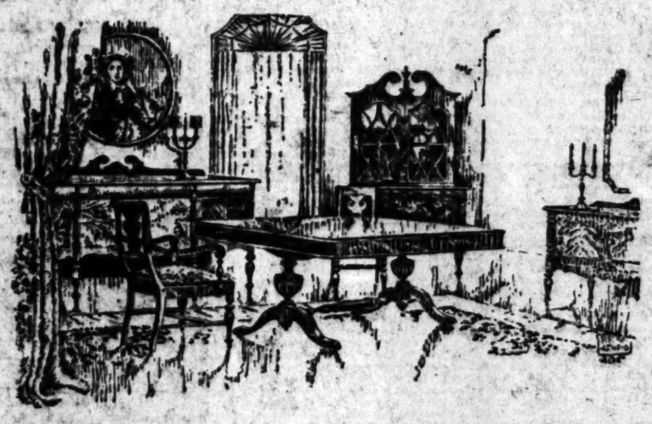

JUST now our furniture displays are most alluring — showing the latest styles, rich in color harmony and distinctive in appearance.

We welcome comparison as to quality —variety—and price.

OUR BUDGET PAYMENT PLAN
enables you to pay monthly from income, instead of savings.

Colonial Dining Group of 8 Pieces $333

Ext. Table, Sideboard, 5 Side Chairs and 1 Arm Chair

A charming suite that reflects the generous hospitality of earlier days when American history was in the making.

Staunchly built in gumwood with surfaces in fine textured stripe mahogany. The solid mahogany chairs with figured hair cloth seats are particularly attractive. Colonial brown finish completes the effect of antiquity.

See this suite and judge for yourself its sterling value.

China Cabinet to Match $87.00
Chest $54.00
—Third Floor

$49.75 New Coxwell Chair

"Karpen" built, insuring standard quality. Luxuriously comfortable. Upholstered in neutral tones of rich Jacquard velour with mohair trim.

$15.00 Desk Chair

Quaint Early American Design Ladder back in Colonial mahogany finish. Upholstered in flat mohair.

$29.50 Console Table

In Solid Walnut Attractively fashioned 10x40 inch top.

$24.00 Hall Mirror

The solid walnut frame is simple in design, but effective in manner. *Size 16x28 Inches—*

$39.50

Full or Twin Size **Renowned Sealy Mattress**

For National 10 Day special only.

17th Century English Dining Suite

8-Pc. Group $423

Extension Table, Sideboard, 4 Side Chairs and 2 Arm Chairs. Executed in Chestnut. Strikingly antique in design and finish—a faithful replica re-creating the treasured heirlooms of olden days for modern homes.

Sheraton Dining Suite

By Berkey & Gay, 8-Pc. Suite $259

Extension Table, Sideboard, 5 Side Chairs and 1 Arm Chair. Attractive style in dull mahogany.

8-Pc. Old English

Dining Group $318

Ext. Table, Sideboard, 5 Side Chairs and 1 Arm Chair.

A high-grade suite—splendidly built and beautifully designed—in combination walnut.

Living Room Table

Charming and Dignified

Copied from the Early American period—a worthy presentation for the modern home. Deftly proportioned to serve a double purpose—as wall table or davenport table.

The figured mahogany top and gumwood base are produced in that lovely, dull Colonial finish.

NOW $55

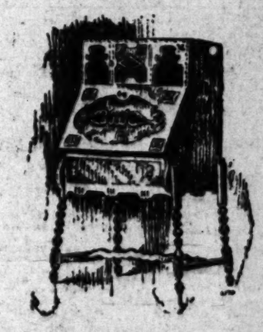

A Desk of Spanish Inspiration

Unique and effective in pattern. The dull walnut finish is embellished with decorative detail to harmonize. Utility features have not been overlooked in the spacious, well arranged interior.

A Value at $49.75

Pasadena FURNITURE CO.
532-542 East Colorado Street
PASADENA

LABORITES WILL BID FOR POWER

British Election Near Thinks ex-Premier MacDonald

Purged of Communists Hope for Party Success

Baldwin Policies Irk Lords and Miners, Too

BLACKPOOL (Eng.) Oct. 2. (Exclusive) — Former Premier Ramsay MacDonald, leader of the Moderates and more firmly in the saddle of his own party than ever before since the Trades Union Congress at Edinburgh turned its back on Moscow, received a tumultuous ovation here this afternoon at an unofficial rally opening the party's twenty-seventh annual conference when he predicted a general election would not much longer be delayed and fiercely criticised Premier Baldwin's policy on domestic issues and Chamberlain's attitude toward the League of Nations.

The Labor party leads off tomorrow in a week of political activity with a five-day conference scheduled here, while the Conservatives are preparing to gather at Cardiff Wednesday, Thursday and Friday. Although some differences of opinion are bound to result in the debates at both gatherings, political observers are predicting a general atmosphere of peace with addresses aimed more for use as propaganda among the voters of the country than any struggles to determine party policy.

TIPS LABOR'S HAND

Former Premier MacDonald in his address today showed clearly the line on which Labor is preparing to go before the country when and if it can catch the Baldwin government in an untenable position. He warned his hearers the Conservatives were preparing to "gerrymander" the British constitution and the House of Lords so as to assure themselves perpetual rule and his speech was filled with barbs.

He accused Baldwin of conspiring with the coal-miner owners to wreck the coal unions and increase working hours. He said the only result of Baldwin's policy in industry thus far is to "make it less likely when the miner goes down to the mine he will return alive to see his loved ones."

He counseled the Premier:

"Don't talk to us about peace in industry in Cardiff. No man is less fitted."

DISCLAIMS BALDWIN IDEA

He denied that Chamberlain expressed the voice of the British people in his speech at Geneva wherein he warned that Great Britain could not extend the guarantees of European frontiers already given and advised other nations to do as much as Great Britain.

"The world was told," said MacDonald, "Great Britain wasn't ready to march side by side with other nations in search of peace. That was not the voice of Britain. Under the labor movement we will march side by side, step by step, with other nations and won't retard them. When nations get the habit of going to court with disputes there will be nothing to fear in giving guarantees. When we join the others in guaranteeing security for all, giving a chance for arbitration with the assurance that the arbitration board's finding will be respected, there will be no more war."

COMMUNIST ROW LOOMS

One conflict perennial in labor ranks looms before the party's conference due to the disaffiliation or suspension of the Communist Labor units. Nineteen expelled locals have advised Memorial Secretary Henderson asking for reinstatement in the cause of party unity. The left wing is bound to make itself heard on that and similar matters.

Baldwin leadership and the Conservatives face two major criticisms in the Cardiff policy of extending the vote to women of 21 years and reforming the House of Lords. Out of fifty-four resolutions deposited by local Conservative bodies before the conference eleven are for or against immediate reform of the House of Lords or counseling further deliberation while agreeing to the general principle.

DOGS INCREASE

PROVIDENCE (Mass.) Oct. 2. (Exclusive)—The dog population of the city of Providence bids fair to smash all previous records, it was revealed at police headquarters today, where more than 3000 licenses already have been issued to dog owners.

ROTA DENIES AIDING RICH IN DIVORCE

Report to Pope Hits Press for Comment on Decree in Marlborough Annulment

ROME, Oct. 1. (Exclusive)—The sacred Rota is no rich man's organization, declared Monsignor Massimi, deacon of that tribunal into whose province falls the marital difficulties among Catholics, in presenting a report on the tribunal to the Pope at the Vatican Palace yesterday.

On the occasion of the cloture of the fiscal year of the Rota, its members are received in a body by the Pope. Seizing this occasion to make a public defense of the Rota's activities, Monsignor Massimi asserted that the press of several nations have attacked the body and made scandalous comment on the annulment of the marriages of the Duke and Duchess of Marlborough and Senator William Marconi.

"It is not true that only the rich can get the attention of the Rota," the deacon said. "The poor, if their cases are well grounded, can get attention and assistance just as quickly as can the wealthy."

The Pope, in accepting the report, thanked the deacon for his able exposition of the Rota's position, in which he expressed the most complete concurrence. Monsignor Massimi severely scored the newspapers which had "gone beyond the truth and facts in seeking sensational scandals."

LEGISLATOR AIRS PEACE ROW VIEWS

Jealousy of Americans Held Geneva Collapse Cause by British House Member

TORONTO (Ont.) Oct. 2. (Exclusive)—Jealousy of the traditional naval supremacy of Great Britain on the part of the badly informed masses of the United States was at the root of the collapse of the Geneva naval disarmament conference, in the opinion of Sir Godfrey White, who has sat in the British House of Commons since 1910.

"In recent years," said Sir Godfrey, "it seems to me that a strong feeling of imperialism has grown up in the United States and it is to cater to this feeling that representatives of that country at the conference insisted on measures that would curtail the British navy and obtain for that of the United States the absolute supremacy that for some reason or other seems to be strongly desired."

Sir Godfrey is on a seven weeks' sightseeing trip through Canada and Alaska.

Liquor Meal of Drys Brings Row

LONDON, Oct. 2. (AP)—The London and Scotland United Temperance Association was caused considerable annoyance when London newspapers reported that at its annual banquet there was served three dishes in which quantities of wines and liqueurs were used.

During the whole of the next day the chairman and committee of the association were kept busy explaining away the alleged nontemperance meal and finally, in desperation, persuaded the restaurant chef to issue a certificate denying that liquor had been served in the dishes.

Berlin Says It With Flowers

BERLIN, Oct. 2. (AP)—"Say it with flowers" will be made easier by the adoption of new postal facilities.

When Angelina has a birthday, all Edwin will have to do is to walk into the nearest telegraph office, fill up a form marked BU (for bouquet) and pay according to schedule for the flowers, together with an extra charge for delivery by special messenger.

G.O.P. MEETING MAY OPEN BOOM

Party Leaders Will Confer This Week

Hughes and Hoover Appear to Hold Favor

Definite Sentiment Expected From Parley

WASHINGTON, Oct. 2. (Exclusive) Informal conferences of Republican leaders scheduled to take place this week may develop some definite trend of sentiment toward the 1928 Presidential nomination.

A dozen or more officials and members of the Republican National Committee are expected in Washington and while it is denied that any formal meeting has been called it is admitted that there will be an exchange of ideas which may have a definite bearing upon the approaching campaign.

BUTLER DUE TOMORROW

Former Senator William M. Butler of Massachusetts, chairman of the national committee, is due to arrive tomorrow morning. Because of his presence Roy O. West of Chicago, secretary of the committee, and William V. Hodges of Denver, the treasurer, will come to attend to routine matters in connection with the affairs of the committee. Charles D. Hilles of New York, vice-chairman; Mrs. Alvin T. Hert of Kentucky, the woman vice-chairman, and a considerable number of other members from different parts of the country also will be on hand as a result of letters sent out by Mr. Butler, who informed them of his plan to be here and said he would like an opportunity to talk with those who could conveniently come on at this time.

It will be the first opportunity Mr. Butler has had to talk with President Coolidge since the President issued his famous "I do not choose to run" statement. While no one anticipates that the President will issue any amplification or clarification of his statement, whatever attitude is taken by Mr. Butler, who managed his 1924 campaign and is regarded as one of his closest advisers, will be accepted as representing the Executive's desires.

The Republicans expected here are for the most part those who would prefer the renomination of President Coolidge. If they regard the President as definitely out of the picture their discussions will center, it is believed, on whether Charles E. Hughes or Herbert Hoover would be the more desirable candidate. Sentiment for Frank O. Lowden or Vice-president Dawes is not likely to be represented to any great extent in this group of Republican leaders.

HUGHES NOT AVERSE

There appears to be a growing belief that Mr. Hughes would not be averse to accepting the Presidential nomination, if it were given him. Washington for the past two weeks and those who have sought to obtain some expression from him as to his purpose have come to the conclusion that he is awaiting developments and that in the meantime he does not intend to declare himself as definitely out of the running. Although Mr. Hughes last winter at a time it was supposed that President Coolidge would be a candidate asserted that he regarded himself as too old to seek the nomination, he has failed to reiterate anything of this sort since the President indicated his withdrawal.

Mr. Hoover is believed to be a receptive candidate, but has made it evident that he does not intend to mix in any scramble for delegates.

With both Mr. Hughes and Mr. Hoover hanging back, any trend of sentiment developing from the conference in prospect this week may have an important effect upon their Presidential booms.

Some discussion of the selection of a convention city is likely this week. There is a disposition to favor a city in the Middle West. The choice of the city will be made by the National Committee in December.

SERVICE STATION HELD UP

SAN JOSE, Oct. 2. (AP)—Two bandits, their faces masked by handkerchiefs, held up Newton Bryan, service-station proprietor, in the heart of the town of Morgan Hill last night, took more than $100 from the cash register and drove away.

GOV. LOWDEN'S BOOM SLIPPING

Norris Candidacy Forestalls Nebraska Support

Instructed Delegation for Illinoisan Unlikely

McNary-Haugenism on Wane Among Farmers

BY PHILIP KINSLEY

LINCOLN (Neb.) Oct. 2. (Exclusive)—The Lowden presidential campaign has lost ground in Nebraska during the last two months. When Gov. McMullen led his delegation to Sinissippi Farm last summer to pledge his Nebraska Republican following to Lowden and McNary-Haugenism it seemed certain that the Illinois candidate would take the preference vote in this State and win a good portion of the delegation.

Now, however, as Senator Norris has decided to permit the use of his name as presidential preference candidate next April it is conceded on all sides that Mr. Lowden cannot enter the race in direct opposition and must garner what votes he can after the Norris chances are exhausted in the convention.

Gov. McMullen, while admitting no Lowden loss of strength, now is willing to go to the convention under the Norris preference.

DELEGATION FREE

"Our delegation will be harmonious," he said. "I will be willing to give a complimentary vote to Senator Norris. After that the delegation will be free to follow its own judgment."

If the delegates all are conservative Republicans of the brand of McMullen this would give Lowden the nineteen votes early in the convention. There is a plan to send such a group but the trouble is that many conservatives will refuse to vote for Norris even under the voters' mandate. Those who will not agree to support the Senator sincerely will not be accepted by his managers as delegates. Therefore, Republicans of the radical or independent stamp will go. Lowden's chances are none too good with this group.

"Hughes has as good a chance as Lowden in this State," said C. A. Sorensen, Norris's political representative. "The farmers are divided on McNary-Haugenism and many are indifferent."

COMPLIMENT FOR NORRIS

Mr. Lowden cannot die in Nebraska, be defeated by Norris and then expect to be the legatee of his strength. Norris probably will be unopposed. While his supporters admit that he has no chance for the nomination they think he is entitled to the State vote as a favorite son and that his organization needs something of this kind to help keep it strong and coherent.

The Norris candidacy is not regarded as the launching of a potential third-party movement. The Senator will make no campaign such as the La Follette campaign. He will not enter the other States, although South Dakota and North Dakota, it is figured, might follow his banner.

The prediction is made by Republicans who have watched the Norris career that he will bolt the convention after he has failed to impress the delegates if the candidate chosen is, in his eyes, a reactionary.

WANING INTEREST

What might deter him is the danger this will result in to his colleague, Senator R. B. Howell, who comes up for re-election next year and who now is lecturing in the State in an effort to revive the waning interest in McNary-Haugenism. People do not understand, he says.

Senator Norris is quoted as having said at a committee meeting in Congress where hydro-electric problems were being considered that Al Smith is one of the few men in this country who is "right" on the power issue and he was not sure he would not support the Democrat.

NEBRASKA UNYOKED

Nebraska has demonstrated its political independence in many elections. Norris, Howell, Bryan, Hitchcock have kept economic issues alive and to the front in this State. Little is heard of wet and dry. It is assumed the State is dry and will vote to remain so. The 1924 Coolidge vote was 190,000; Davis, 135,000, and La Follette, 106,000. That year an amendment was proposed to the State Constitution to make all offices nonpartisan, except Federal. Forty-four per cent of the vote was in favor of this independence of party labels.

Record crops this year have stilled the farmer unrest and may account for the lack of interest in farm legislation. Gov. McMullen and Senator Howell are convinced, however, that the farmers are in a mood to demand relief and will have no candidate who does not stand for them in such matters. McMullen names Lowden while Howell is for Norris.

England's Help Problem Acute

LONDON, Oct. 2. (AP)—The growing scarcity of English servants is seen from the following desperate offer from a mistress through the advertisements of a daily paper:

"Wanted: a house parlour maid, experienced, small family. Two other maids, modern house. Three half-days fortnightly and other evenings. Yearly holidays, good food, home, insurance paid, wireless, motor-rides, theater tickets. Wages £48 to £55 a year."

Americans Visit Writer's Grave

LONDON, Oct. 2. (AP)—George Eliot's grave is being visited this year by many American visitors.

The novelist, who died in 1880, is buried in Highgate Cemetery, a fact unknown to most of her own country people. Her grave was overgrown with weeds and left untended for years until recently two ladies from Baltimore paid to have it rescued and planted with flowers.

Americans, in fact, are the principal pilgrims to honor the great novelist. Many of them pluck a flower or leaf and carry it in their guide books as a souvenir of their visit.

Snobbery Enters Paris Rent List

PARIS, Oct. 2. (AP)—Verbal snobbery has entered the apartment renting business in Paris as a result of the housing shortage. In the higher-priced residential districts, one no longer sees many signs reading "Apartment to Sell," or "Apartment to Rent." Today the placards informs one that there is an "apartment susceptible to being leased."

WEDDED COUSINS IN COURT

MAGNOLIA (Miss.) Oct. 2. (Exclusive)—The first case of a violation of Mississippi's first cousin antimarriage law has been recorded in the court of Judge Huff, in which Lee Andrews is charged with marrying his first cousin, Miss Ouia Wells. Three affidavits have been made against Andrews by the parents of the girl.

POLICEMAN WED IN COURTROOM

Brother Officers Put Ball and Chain on His Leg After Ceremony

SANTA MONICA, Oct. 2. (Exclusive)—A musty courtroom, scene of many tears and tragedies, had the brightest moment of its career here today when Mrs. Myrtle Esterbrook, 1403 Euclid street, was married to Police Sergeant George Webb before Judge Spencer. The courtroom was decked with flowers for the occasion.

The wedding procession made up of brother-officers and friends formed in the Mayor's reception room and marched into the courtroom. At the conclusion of the ceremony, other members of the force fastened a ball and chain to Sergt. Webb's leg.

Wedding presents to the pair ranged from beautiful gifts of silverware to a bantam rooster.

PROF. ROOT OF OBERLIN DIES

Was One of Anti-Saloon League Founders

Had Been College Librarian for Forty Years

Organized Army Reading During World War

OBERLIN (O.) Oct. 2. (AP)—Azariah Smith Root, 65 years of age, one of the founders of the Anti-Saloon League of America and dean of American college librarians, died at a hospital here today. Death was due to heart disease brought about, physicians believe, by an operation three days ago.

For the past forty years, Prof. Root had been librarian at Oberlin College here. He also was professor of bibliography.

At one time he was president of the American Library Association and of the Library Association of Ohio.

One of the founders of the Anti-Saloon League of America, of the principles of which organization he remained a staunch champion throughout his life, Prof. Root participated in a celebration with a few remaining survivors of the league's organizers here this summer. The meeting was held in the same room at Oberlin College, where the league was founded in the latter part of the nineteenth century.

Prof. Root lectured annually in the library schools of Columbia University, University of Michigan, and Western Reserve University. He was acting head of the New York public school.

During the World War he was commissioned by the government to build and equip libraries at virtually every army camp.

He was born at Middlefield, Mass., February 3, 1862.

Funeral services probably will be conducted here Tuesday at Finney chapel, Oberlin College. He was a member of the Union Church of Oberlin. Burial will be here.

He leaves his widow and one son and one daughter.

Two Men Jailed Over Shooting

LA HABRA, Oct. 2. (Exclusive)—Joe Falcon and Antonio Saudolbol, are held by police on suspicion of assault with a deadly weapon after Frank Mata, was found in the house where the two men live with a bullet in his head.

Mata was taken to the County Hospital, where little hope is held for his recovery. Police are seeking to determine whether Mata shot himself or was wounded by the two men under arrest.

Steamships

PACIFIC S.S. CO.
THE ADMIRAL LINE

$10.00 FIRST CLASS
SAN FRANCISCO
North and Meals Included
Admiral Peoples
11 A.M. Tuesday
Portland $26.00

H. F. Alexander
FRIDAY, 5 P.M.
SAN FRANCISCO
$13
SEATTLE $42.00
Berth and Meals Included

501 W. Fifth 513 S. Spring
Phone MUtual 4321

The Times
Free Informati
and Resort Bureau
MAIN OFFICE—CORNER FIRST AND BROADW
are for the accommodation and benefit of persons seeking he travel, desirable hotels and rest, recreation and recuperation at the mountains. Particulars are furnished by competent attendants correspondence to the general public regarding rates and attractions of steamship lines, hotels and pleasure and health resorts. Descriptive transportation literature are kept on hand for inspection and distribution service is absolutely free.
Make Your Resort and Hotel RESERVATIO
FREE OF CHARGE AT THE
Times Information and Resort Bureau, Times Bldg., Broadway at or at The Times Branch Office, Information and Resort Bureau 621 South Spring St. Telephone MEtropolitan

Resorts

MOUNT WILSON HOTEL and BUNGALOWS
mobiles. American Plan. Rates reasonable. Lodging $4, and $5 by their Nights. World's largest observatory open daily, 1:30 p.m. to 5:15 p.m. Astronomical Lecture, Friday nights. Look through telescope. Daily stages leaving L. See Times and all other Information Bureaus or phone Sterling 9084-PI. A. E. Wi

TROUT NOW AT LATHROPS
Good fishing grounds and we offer a special rate of $15.00 for two full days at Lathrop meals, and a saddle horse to make the ten mile trip in and out from Wheeler Springs each additional day $5.00. Phone reservations to Wheelers Hot Springs, Hemet, C

YOSEMITE R. T. from L
$26
Santa Monica Hotels and Apartments
"One Day or a Year"
THE MIRAMAR At the end of the Wilshire Blvd. car line in its own beautiful grounds the world famous stands the Miramar. American and European plan hotel; nine stories, latest type. A short ride by trolley or motor. Golf privileges. Rates reasonable price. Banquets, luncheons, dinners, dances, and parties.
BOONE RILEY, Manager.
The Embassy Recently opened. Only 70 rooms apartments, each one. Steam heat, refrigeration. Also, hotel rooms, winter suites by the week. Telephone Santa Monica
"The Aristocrat of Santa Monica"
Los Angeles Hotels and Apartments
New Hotel Rosslyn and A
FIREPROOF—1100 ROOMS
Largest Purpose Price Hotel in the West. Free Use to our Patrons
HART BROS., Props. FIFTH AND MAIN

Resorts

The AHWAHNEE
one of the world's distinguished hotels
OPEN ALL YEAR
92 individually decorated rooms. Rugs from India; bed-draperies from North Carolina mountain looms. A treasure-house of interest and color. $12 a day upward, American Plan.
AND THE SENTINEL—Open All Year
The favored meeting place of those who gather each year to enjoy Yosemite's glorious autumns and winters. $2.50 a day upward, European Plan.
AND NOW, WINTER HOUSE-KEEPING CABINS
Completing a range of accommodations for every requirement. Low weekly rates. Yosemite Motor Parlor Cars via All-year highway from Merced. Pullman sleepers direct to El Portal from San Francisco and Los Angeles. All reservations at
YOSEMITE PARK & CURRY COMPANY
Los Angeles, 604 W. Sixth Street
Phone VAndike 5822
The AHWAHNEE IN YOSEMITE

Steamships

LASSCO
Tomorro
S. S. YA
Sails at 4 p. m. fo
SAN FRANCIS
Wednesd
S. S. HARVA
Sails at 3 p. m. fo
SAN DIEG
San Francisco
Including Meals and Berth
San Diego
Including Dinner
Regular Sailings to San Francisco — Every Tuesday, Friday and Sunday.
Regular Sailings to San Diego — Every Wednesday, Thursday, Saturday and Sunday.
Boat train leaves P. E. Station one hour before sailing.
For full particulars
Los Angeles Steamship Co.
730 So. Broadway—Phone
505 So. Spring St.—Phone
6723 Hollywood Blvd.—Phone
L3646

Notice Is Hereby Given
La Crescenda Apartments,
will open formally to the public on Oct
The La Crescenda Apts. embody
during Frigidaire, daily maid service,
& the "all the conveniences of home."
Studio, or double apartments may
All are moderately priced.
The management will be in the
L. Clotier.

MONEY CAN'T BUY A BETTER OIL than THE NEW ZEROLENE
Reasons why (1 OF MANY)
SECURITY—The end of Lubrication worries.
STANDARD OIL COMPANY OF CALIFORNIA

Clear Complexion
dy cheeks—sparkling eyes—most one can have. Dr. F. M. Edwards years treated scores of women ver and bowel ailments. During years he gave his patients a for calomel made of a few known vegetable ingredients vest olive oil, naming them Dr. Olive Tablets. Know them olive color.
tablets are wonder-workers liver and bowels, which cause action, carrying off the and poisonous matter in one's
ou have a pale face, sallow look, eyes, pimples, coated tongue, ache, a listless, no-good feeling, use of sorts, inactive bowels, you one of Dr. Edwards' Olive nd nightly for a time and note ing results.
dreds of men and women take wards' Olive Tablets—now and to keep fit. 15c, 30c and 60c.—

Just comfo
full-

COMMERCIAL GUIDE TO GREAT SOUTHWEST

Progressive Business Men, Realtors, Merchants and Manufacturers Specializing in Superior Business Service and Merchandise.

A.B.C. AUTO RENTAL
6128 Hollywood Blvd. HO 8472.
New Jordans & Chryslers. You drive. Reasonable.

ABSTRACT TITLE COMPANY
U. S. BRAND
Title Insurance Bldg. Vanities 1924

ACCOUNTING—AUDITING
Book-keeping Service. D. A. THOMASON, 721 W. 39th. WE. 1346
All Cars, Stransky Gas Savers. Installed free. Bring or save 25%. Vandercook, 1044 S. Main st.

APARTMENT HOTEL
(NEW LIBRARY) APTS.
Newly decorated 4 furn. single & double apts. Strictly 1st class, close in. 5 min. walk from Subway. $10 & $12 per wk. MI. 4134.

APARTMENT HOTEL, $55 UP.
REDCLIFFE APTS. Large singles & doubles, all outside rms., nicely furnished, parking. 3700 Sunset Bl. NE. 8809. Red cars.

ART INSTRUCTIONS
Call 9 to 12 or 1 to 7.
TU. 81157. 924 Pine Arts Bldg.

ART OBJECTS
ANTIQUES BOUGHT & SOLD
1145 N. HUDSON. GL. 1461.

ASSOCIATIONS SOCIETIES, ETC.
Auto Club of Southern California
Phone 4 and Adams. RI. 8600

ATTORNEY
$10 starts any action. Open till 9 p.m. daily. 1 Pine Arts Bldg.

AUCTION & CONTRACT BRIDGE
BRIDGE, private lessons also Monday afternoon class. New score cards for sale. WH. 7162.

AUTO CLUB OF SO. CALIF.
Phone 4 and Adams
RI. 8600

AUTO FOR HIRE
Limousine Service at Taxi Rates.
PHONE MEtropolitan 8407.

AUTOS FOR HIRE
CHEVROLETS to order $1 per day, 10 mi 1911 W 7TH ST DU. 5701.

AUTOMOBILE INSURANCE AT COST
AUTO CLUB OF SO. CAL.
Phone 4 at Adams. MEtropolitan 8600

AUTOMOBILE INSURANCE
INTER-INSURANCE EXCHANGE
Phone 4 at Adams RI. 8600

AUTO ROTOR OIL
WESTERN ..... 5 gals., $1.70
EASTERN ..... 5 gals., $2.70
THIS AD IS WORTH 50c.
SCHRAMM OIL CO.
2724 W. Slauson. Ph. VE. 9544.

AUTO REPAIRING VALVES
Ground, motor tuned, 5-cyl., $7; 6-cyl., $10. Ph. WALLACE. AT. 6096.

AUTO RENTAL DU. 6401
STATE AUTO RENTAL 1326 W. 7th st., or 6702 S. Figueroa. ME. 6341.

AUTOMOBILE TRUCKS
see the Moreland Messell Trucks.
MORELAND SALES CORPORATION
1325 S. Main st. Phone WE. 1321.

Automotive Emp. Agencies
KENNETH S. CLARK
1053½ S. Figueroa. WE. 6901.

AUTO VALVE GRINDING
IS NO LONGER NECESSARY
KWIK WAY SYSTEM
BEN'S AUTO SERVICE
Ask about it. 4760 S. Normandie. A guaranteed job UN. 5105.

BAIL BONDS
Next to Jail. Day or night.
300 W. First st. VA. 8449. FA. 6625.

BEAUTY CULTURE SUPPLIES
SOUTHERN CALIF SUPPLY CO.
414 S. 3rd st. TR. 6101.

BATHS—SULTAN TURKISH BATHS
Men's Dept. Metropolitan 3661.
Women's Dept. MI. 5393. 607 S. Hill.

BEARINGS—NEW & REGROUND
Pac Ball Bearing Co. Palmer Ball & Roller roller. 418 W. Pico. WE. 1411

BEAUTY AIDS
ALEX WAVE SHOP. All work. PERMANENT WAVE SPECIALIST 1004 Fine Arts Bldg. VA. 6731.

BEAUTY AIDS—NATUREWAY
THE NATUREWAY
Removes wrinkles, sallowness, lines. No plucking. No peeling. NATUREWAY SKIN SPECIALIST 344 S. Alvarado. D. del. DR. 6779.

BEAUTY CULTURE
Scalp treatments and facials, latest methods. LE ROY & WILLIAMS. 716 S. 7th st.

Beautiful Permanent Waves, $7. Special price for short time. Large loose, permanent waves. Western. 712 Low's State Bl. TU. 3924.

BEAUTY SHOPPE
Permanent waving, scalp treatments marcel $1. GLAZE BEAUTY SHOPPE. 443 W. Washington. Monrovia. BLUE 396

BEAUTY SPECIALIST
MASSAGE. PH. GL. 6507.
PARISIAN: REDUCING

BEAUTY SPECIALIST
Just arrived from NEW YORK; specializing hair dyeing, marcel, all beauty parlor work. Willing to work in your own home. Charges reasonable. Work guaranteed. Phone WA. 6705. Mrs. R. Newman. up to 5 p.m.

BIBLE INSTITUTE OF L. A.
Train. Sch. Christian leadership. 536 S. HOPE ST. Radio KTBI. ME. 6701

BLUE PRINTERS—DRAFTING
CALIF. MAP & BLUE PRINT CO.
STORY BLDG. PH. MAIN 4504

BLUSHING—STAMMERING
Nervousness & lack of confidence successfully treated.
JOSEPH H. STIX, Psychologist, 1750 N. Berendo. Ph. 593-858. Consultation free. (By Appt.)

BOATS. Marine Engines. Hardware
EMIL AARUP AX. 8539
5111 S Main.

BODY PERFECTION
Reduce any part of the body or the whole body. We mold & form a perfect figure. 1313 Santa Monica Blvd., Beverly Hills. Cal. Ph. OX. 8702.

BUILDERS' DEPT. STORE
MOX INC.
175 S Jefferson BU 9900

BUILD & FINANCE
Your home or apts. on clear or nearly clear lot. F. R. Temple. VA. 5229.

BUILDING & LOAN ASSN.
West Coast Bldg. Loan Assn.
1031 S. Broadway. WE. 8423.

CARPENTER & CABINET MAKERS
Universal Cabinet Co. Store fronts, office. 2041 S. 52d. ANgelus 2167

CARPET CLEANERS—MASTER
City Steam Carpet Cleaning Works
1153 Sacramento st. Main 8459

CASTINGS (For Lowest Prices)
and where customers are cheerfully given the right gray iron castings
Call TRemwall 2805

CEMETERY—Beautiful Hollywood
Glen Cross Park. Memorial Park
6000 Santa Mon BU 9455 HE 5859

CEMETERY—EVERGREEN
Michigan & Evergreen AN 5965
Office 2501 Brack Shops PH. 82342

CHAIRS (Folding)
We rent folding chairs, tables dishes, etc. Jacks LOU SKRELL
1912 S Main WE 6106

CONTRACTOR & BUILDER
BE YOUR OWN CONTRACTOR
SAVE 10% FULL FINANCING
VERMONT BLDG. MATERIALS
EXHIBIT.
5006 S Vermont TU 1972

CONTRACTOR—BUILDER—Finance
Repairing & cement work, day or contract. DE. 6109.

CUSTOM-BUILT GOLF CLUBS, INC.
Golf clubs made to fit your swing.
749 S Figueroa VA 8748

COSTUME DESIGNING
Earn while you learn. Gown-building
JEFF STUDIO. 3812 W. 7th st. FI. WA. 4960.

DANCING INSTRUCTIONS
ROSE ROOM DANCING ACADEMY.
IF YOU CAN WALK
WE CAN TEACH YOU TO DANCE.
PRIVATE LESSONS, 50c PRACTICE 25c. 755 S SPRING. PH. MI. 2914.

DIAMOND BROKERS
Ferguson J. C. diamonds bought for cash. 207 Haas Bldg. TU. 9758.

DIAMOND BROKERS
Marshall & Co. 203 Citizens' Natl. Bank Bldg. 5th & Spring. VA subj

DIAMOND, WATCHES, OLD GOLD
Old dents & gold, antique jewelry. Full cash value. Palace Gem Jewelry Co., 406 S. Hill.

DIES, MOULDS, TOOLS, MODELS
CALIF. DIE CASTING MFG. CO.
126 W. 23th st. AX. 1767.
EXPERT DIE MAKERS
BAKELITE MOULDS & BAKELITE MOULDED PRODUCTS

DRAFTING TUITION
Instruction in drafting by civil engineer. Number of pupils limited. 17 31ST AVE. Long Beach

DRUM SCHOOL
Trap drumming. Harry M. Scott. Day or night. 340 S Hill. MU. 1379.

ELECT (UNITS & REPAIRING
Wilson's Electric Shop. 207 W 1st TR. 2337. Contracting & repair

ELECTRIC WASHER — GASOLINE
The ARISTON RAT or washers.
P. A Horton Co. 829 S Hope. TR. 6888

EMPLOYMENT BUREAU
WESTLAKE UNITY Register fee only 25c. Let us help you.
1932 W 7TH ST. Phone DR. 0283.

EMPLOYMENT AGENCY
CALL OL. 4427 FOR ALL KINDS
RELIABLE JAPANESE WORKERS

EMPLOYMENT AGENCIES
Best colored help male, female
White Agcy 1187 E. 12th MF. 6338

ENGINEERING SERVICE
Building, designing, remodeling apts
Prime. JONES PH. DU. DE. 2095.

FINANCE & CONSTRUCTION
Let us finance and build your ideal home on your lot. We carry the worries of finance & construction. No red tape. PORTER HUNTLEY, Inc., 6711 S. Western. YOrk 0614.

FINANCING 100%
READ THIS HOME LOVERS
You furnish clear lot or nearly. Free plans & estimates service. Speak to our satisfied clients.
HARRY H. THOMPSON
6451 S Western. TR. 9498.

FLORIST
Flowers for all occasions.
1104 W. 7TH ST. Phone 67857.

FLORISTS—WHOLESALE
Murata, S. & Co. Florists' supplies. 787-789 Wall TR. 8843.

FREE LECTURES ON PSYCHOLOGY
400-402 S. Hill st. Dr. J. B. Sangar, how to achieve success mentally.

FUNERAL DIRECTORS
PIERCE BROS. & CO., 720 W. WASHINGTON. WEstmore 4326.

FUNERAL DIRECTORS
BROWN BROTHERS, INC.
Funeral Directors. Embalmers. 935 W. Washington st. Ph. WEstmore 5621. 2788.

FUNERAL DIRECTORS
J. S. VESPER & SON, AN. 1398
Funeral Parlors 1230 S. First st.

FURNITURE, NEW AND USED
ANDERSON FURNITURE CO.
3010 W. Pico. EMpire 1450

FURNITURE
Choicest quality, lowest prices. Courtesy and service our watchwords. Come out and make up your mind. QUALITY STUDIO 3607 W Washington. car 5th ave.

GET ACQUAINTED SOCIETY
716 E 9th. Socials. Tues., Fri. nights. Organized 15 years. R. C. TRIPP, founder. Phone DR. 7025.

GRAPE JUICE—WE DELIVER
PRESSED WHILE YOU WAIT
We use only the finest grapes grown. 20 yrs. experience. Open Evenings & Sun. Market Grape Juice Co., 1161 Sunset Blvd. HE. 6795.

GREENWOOD SCHOOL FOR GIRLS
Newmark & Co. wholesale only 4th & Alameda TR. 9451.

GROCERIES—WHOLESALE
Newmark & Co. wholesale only 4th & Alameda TR. 9451.

HANDWRITING EXPERT
Carlson-Wilton Exs Photographer Questioned Doc 601 Law Bldg 159 S. Spring (Opp Hall of Records

HEATING—WARD HEATER CO
3241-3243 S. HOPE ST. WE. 8291.

HEMSTITCHING
Pleating, button holes and ladies' dress cleaning. 4051 W Washington

HOSPITAL FOR WATCHES—61
Watches repaired this week $1. Material furnished on all wholesale. Hands, 25c; main springs, 50c; crystals, 25c; cleaning, $1. Work guaranteed 1 year. Phone or bring this ad. 541 S. BROADWAY

INSURANCE—FIRE & AUTO
WREN & VAN ALEN, INC.
1006 Merchants' Natl. Bank Bldg.

JEWELERS—KAPLAN BROS.
$10 TITLE GUARANTEE BLDG. 6TH & BROADWAY TU. 2503.

KODAKS AND REPAIRING
CALIF CAMERA HOSPITAL, 821 344 S Broadway Bldg. BR. 7610.

LAB. & X-RAY COURSES
Nurses, business women, better yourselves. Day and night courses. 313 Ferguson Bldg. MI. 8555.

LAB. & X-RAY TESTS
As required by physicians. Taught by Class A.M.D. CH. 1559

LAUNDRY
FIRST SIDE HAND LAUNDRY.
1739 W Tenth st. DRexel 3439

LAUNDRIES
AMERICAN LAUNDRY CO. "Open-door" service. 1701 Hooper ave. WE. 4451.

LAWN FURNITURE—ARBORS
LAWN CRAFT SHOP, 3120 SUNSET BLVD. OL. 6110.

LAWN MOWERS (Open ever.)
$20 and others at less than list prices. Del. & guar. Mowers sharpened by machinery. $1. Call for & deliver free. BISHOP & MATHEWS 819 W. Vernon. Phone VE. 6618.

LAWN RENOVATING
DEVIL GRASS RAKING
LAWN & GARDEN EQUIP CO.
3338 SUNSET BLVD. OL. 5864.

LIVESTOCK DEALERS
Bowker W. K. 422 I. W Hellman
124 W 4th st Faber 5884.

LOANS—DIAMONDS
MARKWELL & CO.
409 Citizens Natl Bank VA 8092

LOANS ON STOCKS
And other securities. Ask Mr. Jarvis
456 S. Hill TR. 0425.
1902 Financial Center Bldg. 704 S. Spring.

LOANS—MORTGAGES. Trust Deeds. 1st & 2nd. First and second loans. Chas. H. Phreaner 401 Laughlin Bldg. Trinity 1891.

MACH. PIPE, TANKS, FITTINGS
NATIONAL SUPPLY CO. OF CAL.
149 N. Los Angeles st. Trinity 9643

MACHINE WORKS—MFRS. DIES
Hahn, Harry W. Mfg. Co. Stamping. 782 San Pedro st. TU. 8173.

MUSIC & ART
FOUR FREE LESSONS by bringing this ad. Mr. Lovern Addis, concert violinist, formerly West Coast Theater. Free use violins for lesson period. Studio, 323 Music-Arts Bldg. 233 S. Broadway. VA. 11181.

MUSIC STUDIO
Piano lessons, beginners and advanced, special summer rates. 115 S. ROWAN AVE. FI. 4178.

MUSICAL INSTRUCTIONS, PIANO
LESSONS given at home for $1.50.
MISS BAILEY, GR. 7324.

MUSICAL—VIOLIN
and piano teacher. Success with beginners. Will call. TR. 1338.

"NUT MEATS" Shelled and Salted
CALIFORNIA NUT STORE,
High grade shelled & salted nut meats, 653 S. HILL ST. Pantages Theater Bldg.

PATENTS
MODEL MAKING. Developing. Mfg. DRAFTING & DESIGNING.
THE WATMOR CO.
949 N. Main. PH. MU. 7824.

PATENT ATTORNEYS
Lockwood & Lockwood, patent & trade-mark law. 648 S. Spring St.

PATENT ATTORNEY
Townsend Copyrights, Trademarks 712 San Fernando Bldg. VA. 9919

PIANO STORAGE SALE
Practice pianos, $20 up. Players, $150 up. Grand pianos, $395 up. All good makes. FOSTER, 733 S. Bdwy. second floor.

PIANOS—WE SPECIALIZE
in used Steinway, Knabe, Chickering, Kimball, Cable, Ellington, Starr & Gennett. Sold on easy terms. Pioneer Music Co. 345 S. Hill. MU. 3917.

PLASTER PATCHING
RECOLORING STUCCO SPECIALTY
CALL E. VARNER, PH. DE. 5367.

PORTRAITS
Harrison, Fred. 628 S. Bdwy. TR. 7428. All principal cities of Calif.

**

Times
nformatio
ort Bureaus
SERVATION
Resorts
LSON HOTEL and BUNGALOWS
LATHROPS
MITE $26.50
Hotels and Apartments
Day or a Year"
MAR
Rosslyn and Ann
Steamships
LASSCO SERV
Tomorrow
S. S. YALE
Sails at 4 p. m. for
SAN FRANCISCO
Wednesday
S. S. HARVARD
Sails at 3 p. m. for
SAN DIEGO
San Francisco $12
Including Meals and Berth
San Diego $3
Including Dinner
Regular Sailings to San Francisco — Every Tuesday, Thursday, Friday and Sunday.
Regular Sailings to San Diego — Every Wednesday, Thursday, Saturday and Sunday.
Los Angeles Steamship Co.
730 So. Broadway—Phone VA
205 So. Spring St.—Tel. VA
6723 Hollywood Blvd.—GL
L3601
SHEET METAL WORK
SOCIETY MEETINGS
LAWRENCE'S
SPANISH CLASS—BEGINNERS
SPANISH TAUGHT
SPANISH Castilian taught by MARQUIS GARRIDO
PROGRESSIVE SCHOOL OF LANGUAGES
STAGE DANCING
LAUNDRY
STERLING LAUNDRY
777 CLANTON
"WASHED AS CLEAN AS CLEAN CAN BE"
PHONE WEstmore 9401
STORE FIXTURES & EQUIPMENT
WEBER SHOWCASE & FIXTURE CO.
SURETY BONDS
JAY O. FRIEDRICH
TAMALES
TAYLOR TAMALE CO.
1316 Los Vegas
Manufacturers of quality Mexican Food Products
TANKS AND TOWERS
FAILOR—A trifle better
SEWING MACHINES
SCHLUETER'S
WASHERS $19.95
WIRE FENCES
LAWN CRAFT
SUNSET BLVD.

MONEY CAN'T BUY BETTER OIL than THE NEW VEROLENE
(1 OF MANY)
SECURITY—The end of lubrication worries.
STANDARD OIL COMPANY OF CALIFORNIA

Clear Complexion
sparkling eyes—most Dr. F. M. Edwards
and bowel ailments. During scores of women
vegetable ingredients old, naming them Dr.
Tablets. Know them
are wonder-workers and bowels, which cause carrying off the matter in one's
pale face, sallow look, coated tongue, no-good feeling, inactive bowels, you Edwards' Olive for a time and note
and women take Tablets—now and 15c, 30c and 60c.—

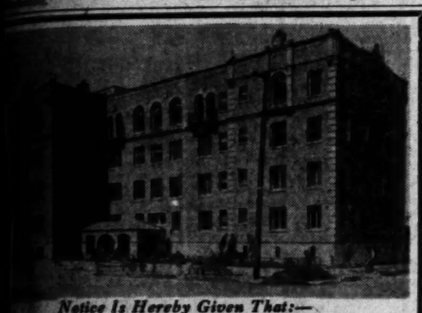

Notice Is Hereby Given That:—
La Cresenda Apartments, 939 S. Gramercy Place
given formally to the public on October 9th. Reservations are now being
The La Cresenda Apts. embody every modern improvement, including refrigerators, daily maid service, steam heat, elevator service and all the conveniences of home."
Single or double apartments may now be inspected and reserved. Reasonably priced.
Management will be in the capable hands of Mr. and Mrs. L. [illegible]

HOPE BRIGHTER IN TARIFF ROW

Week-end Study of French Note Clears Air

Adjustment of Difficulties Believed Possible

American Reply May Be Sent Last of This Week

WASHINGTON, Oct. 2. (AP)—Study of the latest French note on tariffs over the week-end has satisfied administration officials that it was written in a conciliatory spirit and that it contains a possible basis for adjustment of the difficulties between the two countries.

The French government called attention to Section 315 of the American Tariff Act, which is the flexible-equilsation provision. Under it, the President may raise or lower statutory duties in case investigations show that cost of production of any commodity abroad require such action in order to make the American rate represent correctly an equalization of production costs as compared to similar home products.

It was learned on high authority tonight that the Washington government virtually is certain to express complete willingness to undertake such investigations with regard to French goods, without, however, committing itself in advance of the result to be found. It is bound by law, officials were told, to follow the findings of the investigators and to raise or lower duties as those findings dictate, leaving no possibility of prior assurance of lower rates.

If this condition is acceptable to France as a basis for negotiation of a commercial treaty, in all probability the next critical point in the correspondence would involve the status American goods are to enjoy while the treaty negotiations are in progress. The original American request was for the same status they enjoyed before the French decree of August 30 put into effect the higher rates regarded as discriminatory against American goods. Some increases in French minimum rates also were included under the decree, but those are not involved in the controversy since they bear equally against all nations.

The American reply is still to be drafted and probably will not be handed to the Foreign Office until late in the week.

Bachelor King Guest of Italy

ROME, Oct. 2. (AP)—The matrimonial aspirations of the bachelor King, Boris of Bulgaria, have brought him to the Eternal City, where King Victor Emmanuel and Premier Mussolini have entertained him.

A semiofficial announcement today reveals that Boris has been sojourning in Italy since September 25. He was at Castle San Pasoore as the house guest of the King.

He came to Rome September 30 and Premier Mussolini paid him a call of courtesy at the Hotel Russie, where he resides. The "interview" lasted one hour.

CADMAN NIGHT PLANNED

A program composed entirely of compositions by Charles Wakefield Cadman, including a number recently finished, entitled "The Psalm of Comfort," will be given by the choir of the First Baptist Church of Los Angeles next Sunday evening at 7:30 o'clock. Beulah Ellis, soprano soloist, will sing the number with Mr. Cadman playing the accompaniment.

BOB OLD FASHION, SAYS KIDDER

Anthropologist is no Opologist for it Either, Declaring it to be Good Idea for Women to Cut Off Their Hair to Make Shoestrings for Men Folks

Feminine bobbed hair in America dates from between 2500 and 4000 years ago, according to Dr. Alfred Vincent Kidder, chairman of the division of anthropology and psychology of the National Research Council and research associate of the Southwest Museum of Los Angeles.

Speaking at the museum yesterday afternoon on "Early Man in America" in the first of the new series of Sunday afternoon free lectures, Dr. Kidder explained that the reason for short hair among the "basket makers," who antedated the cliff dwellers, was economic. The women used their hair to make sandal strings for their menfolk.

Dr. Kidder told of the difficulties of examining the cliff dwelling of Arizona and New Mexico in his lecture, which was illustrated. The discovery of the graves of the "basket makers," while examining a cliff dwelling and the proof that they preceded the cliff dwellers, formerly supposed to be the oldest people who left any trace of their civilization, were outlined by him.

"The explorations in the Southwest have a value far beyond that of ordinary anthropological work," he declared. "Here we can trace every step in the development of men from pure nomadism up to the present day. This is possible nowhere else in the world. It may eventually be possible in Peru, but so far no discoveries such as have been made in the Southwest have been made there. It is impossible to trace the steps leading from nomadism to agriculture in the Euphrates Valley or in Egypt, but in the Southwest we have every step in this development. This period was one of the most vital in the history of the human race and from the discoveries in the Southwest we can reconstruct it as it must have occurred everywhere in the world."

Walter McClintock, Indian expert, will lecture next Sunday at 2 p.m. at the museum on "The Sun Dance of the Blackfoot Indians."

REGISTERING CLOSED FOR BAR BOARD

Election of Governors' Body to Be Announced on November 17

With registration for election of the State board of governors closed, the State Bar Association of California last night prepared for the final phases of its organization for the coming year.

Election of the board of governors will be announced at an organization meeting which will be held at the Palace Hotel, San Francisco, Thursday evening, November 17, with a banquet preceding the business meeting at which time the bar association will be addressed by some lawyer of nation-wide reputation.

Ballots for election of the board of governors will be mailed to members of the bar association the 10th inst., and they will have until November 10 to return them. Between the present and the time of the organization meeting in November, a number of meetings of local bar associations will be held at various points throughout the State.

Dewey Veterans Have Reunion at Soldiers' Home

Days when Dewey sailed into Manila Bay were relived yesterday when thirty-one members of the Commander E. P. Wood Chapter No. 2, of the Dewey Medal Men's Association, many of whom had not met for more than twenty years, gathered for reunion at the Soldiers' Home at Sawtelle.

Among the guests of honor was Mrs. Della D. Weeks Morre, the first Spanish-American war nurse to arrive in Manila. The youngest of the veterans at the affair is W. R. Plunkett, the youngest enlisted man at Manila Bay who was only 15 years of age at the time. The oldest is C. J. Nelson, 80, also a survivor of the United States marines of Civil War days. The men all are veterans of the six ships: Olympia, Baltic, Raleigh, Boston, Concord, Petrel, and the revenue ship McCullough which went into the harbor with Dewey. William W. Sterling, commander of the chapter, was re-elected.

Charles Ray's Home Leased to New Yorker

Charles Ray, motion-picture star, has leased his home at 901 Canyon Drive, Beverly Hills, and taken up his residence at the Garden of Allah Hotel, it was announced yesterday. Jerome K. George, New York banker, is the lessee of the Ray home.

According to Mr. Ray, he leased the home to lighten his financial burdens while paying debts arising out of his financial difficulties which forced him to abandon motion-picture production three years ago. Although the home was lost to Ray technically three years ago, he was permitted to buy it back on term payments.

Under the present system, Mr. Ray said, he will derive considerable income from his home and it will be easier to meet his financial obligations.

Patient Thief Gets His Man on Second Try

When George Waugh, 55 years of age, of 1148 Charlevoix street, Pasadena, returned home last night he found that he had caused a burglar to lose half a night's sleep by remaining out late the night before.

But the burglar was not disappointed last night. As Waugh unlocked the door and stepped into his rooms he was met by a masked man who flourished a gun in his face.

"Give me your money or I'll blow your head off," the gunman said. "I waited here for you till midnight last night and finally left, disgusted."

Waugh reported to Pasadena police that the robber took $145 from him, the money he had received Saturday as his monthly wages. He furnished police with a description of the man.

Park Museum to Display New Art

Several art collections of varied interest, some of them recently added, will be on display at the Los Angeles Museum in Exposition Park this week. Among them is the recently opened collection of Chinese art belonging to Gen. J. W. N. Munthe, including a group of sixty or more paintings.

In addition four large pieces of sculpture, a number of paintings by Henrietta Shore, a collection of prints and photographs by Edward Weston and his son, Brett Weston, will be shown.

TWO-THIRDS OF ALL GOLD IN AMERICA

Mining Ma Here on Visit Says Production of Metal Halted by High Costs

The United States can dictate the financial policy of the world forever unless some unforeseen event upsets the present distribution of the world's gold supply, according to J. F. Callbreath, secretary of the American Mining Congress with headquarters in Washington, D. C. He is a guest at the Biltmore.

Almost two-thirds of the gold in the world is in the United States now, and since it is the one yardstick by which values are measured and currency stabilized, the financial policy of all nations will be determined in this country as long as that situation exists, says the visitor. Only one-third of the world's gold was in the United States before the World War, he said.

On the other hand, Mr. Callbreath believes, the foreign nations which are now in a state of financial disorder can never be completely stabilized until some of the preponderance of gold in the United States is distributed among them.

Speaking of the mining industry in western States, Mr. Callbreath declared that there is a tendency toward increased production, "although it is like rowing a boat against the current because zinc, lead and other metals are found with gold and the gold-mining industry is in bad shape on account of the prices fixed by the government."

The cost of producing gold has increased 60 per cent since 1915, but the return to the producers has been the same since the government fixed its value as a basis for coins, Mr. Callbreath said. This situation caused a 50 per cent decrease in production since 1915 with the result, he maintains, that there is not enough gold being produced now to meet the demands of the arts and sciences.

Mr. Callbreath is in Los Angeles making arrangements for the annual convention of the western division of the American Mining Congress here in October, 1928.

SERVICE OF DEDICATION AT TEMPLE

B'nai Jeshrun Opened With Address by Rabbi Feldman and Prayer

The remodeled and enlarged B'nai Jeshrun Temple on Fiftieth street, just off Western avenue, was dedicated at a special service at 5:30 p.m. yesterday. More than 300 persons were present.

Rabbi Feldman, leader of the congregation, delivered the dedicatory address and specially prepared prayer. Among the principal speakers were Aaron Riche, president of the local Zionist organization; L. H. Phillips and Attorney Abraham and Victor Harris. Several vocal selections were given by Cantor J. Berman.

Many gifts were presented to the temple by members of the congregation and preparations were made to organize a ladies' auxiliary.

The service closed with the singing of the Jewish and American national anthems.

Death Comes to Ohio Doctor at Son's Home Here

Dr. Francis W. Firmin, 85 years of age, for fifty years a practicing physician at Findlay, O., died unexpectedly yesterday at the home of his son, Scott Firmin, 5610 South Wilton Place. Death is said to have been due to heart disease.

Dr. Firmin came to Los Angeles two years ago, and had made his home with his son since that time. He leaves four sons, Scott and Carl G. Firmin of Los Angeles and Dr. John M. and Frank B. Firmin of Findlay, O.

The body will be sent to Findlay for burial.

EXAMINATION BY CIVIL SERVICE ANNOUNCED

Competitive examinations are announced by the Civil Service Commission for the following offices: Deputy District Attorney, two ranks, last day of application, Monday, the 31st inst., examination, Saturday, November 5; assistant ornithologist, Los Angeles Museum, last day for filing, the 17th inst., examination, Friday, the 21st inst.; woman deputy sheriff, last day for filing, the 28th inst., examination date, Friday, November 4; pharmacist, Olive View Tuberculosis Sanatorium, last day for filing, the 24th inst., examination date, Monday, the 24th inst.; dietitian, Olive View Tuberculosis Sanatorium, last day for filing, the 25th inst., examination, November 1.

GUARD MEMBERS WILL TAKE WEST POINT TEST

Sergeants, corporals and privates of the One Hundred and Sixtieth Infantry, California National Guard, are studying to compete for the honor of an appointment to West Point to be made by Gov. Young from among those who have served for a year. Applicants must have either a high-school education or its equivalent and the appointment will be based on a competitive examination in algebra, plane geometry, English grammar, composition, literature and general and United States history. It will be held under the supervision of Col. Harcourt Hervey at the Armory in Exposition Park on November 7.

EMERGENCY SERVICE AUTHORIZATION ASKED

Pending the construction of a branch emergency hospital in the Hollywood district Chief Police Surgeon Goodrich has asked the City Council for permission to authorize Drs. Dickey and Cass to render emergency service at their hospital at 5500 Hollywood Boulevard. Dr. Goodrich says that these physicians offer to render this service without compensation, the city to furnish the supplies necessary for the emergency service. Drs. Dickey and Cass are members of the consulting staff of the emergency hospital. The 1926 hospital bond issue provides for a hospital in the Hollywood district, and Dr. Goodrich now is considering plans and proposed locations.

Just taste this comforting drink

It's clean-lipped strength and full-bodied flavor will delight you these nipping Fall days. And remember, the flavor is *always* in the cup—no matter whether you brew it mild, medium or strong.

M·J·B Coffee

M·J·B

The full-flavored coffee

—vacuum packed

Copper Beech, Powder Gray, Smoke Blue; these are the colors in Hart Schaffner & Marx clothes for fall

More value in suits and topcoats by Hart Schaffner & Marx

$42 $50

More value in the fabrics - more wear, extra refinements in tailoring and trimmings. More attention to fit - models for every build. Your clothes dollar has been given greater purchasing power

Fine worsteds, cheviots, tweeds in all-over patterns; miniature checks, Lilliputian stripes and other novel weaves

Suits and topcoats for the man who spends

$60 $75

Hart Schaffner & Marx bench made suits

SILVERWOODS

Sixth and Broadway

FINDING BARGAINS IN THINGS YOU NEED

How often do you find occasion to make some important purchase for your home? Scores of articles are offered at attractive prices daily in the "Miscellaneous for Sale" Columns of

TIMES WANT ADS

Los Angeles Welcomes Her Own Opera Sta

·MARIO·CHAMLEE·

Feature Tenor. . Los Angeles Grand Opera Association

TENOR METROPOLITAN OPERA COMPANY

Los Angeles welcomes you home —Mario Chamlee. We are proud that one of our citizens has reached such heights.

While studying at the University of Southern California, Mario Chamlee was heralded as one of the great. From that first college musical show Chamlee's success has been phenomenal.

His operatic debut was made as "Mario Cavaradossi" in "Tosca" with the Metropolitan Grand Opera Company of New York City. He has been a member of this famous organization ever since. His popularity has spread throughout the nation.

Mario Chamlee's voice is alive with youth, personality and power. It has a blending of quality found in few even great artists. Chamlee's splendid recordings for Brunswick records have brought a new happiness into American homes.

The art of sound-recording by electricity has been developed by Brunswick. This new method brings to you the most faithful life-like reproduction of music ever attained. Electrical recording is limitless in reproducing music. The actual range within which music is composed extends from 16 vibrations per second to 10,000 per second. The new Brunswick electrical method of recording reproduces vibrations as low as 8 vibrations per second and capable of 21,000 per second.

This new method is unparalleled in the annals of sound recording. It gives you all the infinitely fine shadings of tone developed by the artist. Compare these new records with any you have ever heard before. You can tell the difference.

Exclusive BRUNSWICK Artist

New Records
By Mario Chamlee

50075	La Boheme—Racconto di Rodolfo Manon—Ah! Fuyez Douce Image
30113	Goin' Home "From the New World" Liebestraum (A Dream of Love)
15111	Africana (O Paradiso) Manon (Le Reve)
15134	Pagliacci—Vesta La Giubba Tosca—E Lucevan Le Stelle

The Operas
Featuring Mario Chamlee

Romeo and Juliet — *Monday, Oct. 3rd*

La Boheme — *Tuesday, Oct. 11th*

La Tosca — *Thursday, Oct. 13th*

Cavalleria Rusticana — *Monday, Oct. 17th*

HEAR HIS LATEST RECORDS AT THE FOLLOWING BRUNSWICK DEALERS

WILEY B. ALLEN — *720 So. Broadway*

FITZGERALD MUSIC COMPANY — *727 S. Hill*

SOUTHERN CALIF. MUSIC CO. — *806 S. Broadway*

BIRKEL MUSIC CO. — *446 S. Broadway*

BARKER BROS. — *7th at Figueroa and Flower*

PLATT MUSIC CO. — *7 Stores in Southern California*

MARTIN MUSIC CO. — *730 S. Hill Street*

RICHARDSON'S INC. — *730 W. 7th Street*

Galaxy of Stars in Net Tilts Here Today

SPORTS
The Los Angeles Times

MONDAY MORNING, OCTOBER 3, 1927.

DONIE BUSH CONFIDENT BUCS WILL BEAT YANKS

MOMENTUM OF FLAG DASH WILL HELP PITTSBURGH

Kremer and Vic Aldridge Will Hurl First Two Games; Pirates Unawed by Yanks' Prowess

BY ALAN J. GOULD
(Associated Press Sports Editor)

PITTSBURGH, Oct. 2. (AP)—The momentum that has carried the Pittsburgh Pirates to victory in one of the closest and most exciting races of National League history, plus the hard hitting and pitching corps that has performed brilliantly over the route with few exceptions, will be the deciding factors when the Corsairs beat the New York Yankees in the World's series starting Wednesday at Forbes Field. This at any rate is the opinion of Owen Donie Bush, aggressive little pilot who has steered the Pirates to a pennant in his first season.

There are not a few critics even among the home-town experts, who believe the Pirates "staggered" into the pennant, that the reaction of their hard fight will be a detriment rather than an aid and that the Yankees, any way, pack entirely too much punch for the National Leaguers to check. But if there is any lack of spirit or of confidence in the Pirates, it wasn't evident in the remarks of Bush shortly after his club had won the deciding game in Cincinnati. Neither was it noticeable in the enthusiastic band of ten regulars who came back to Pitts-

DONIE BUSH

(Continued on Page 10, Column 5)

HEILMANN LEADS ALL SLUGGERS

Outfielder Cops American League Honors for Fourth Time

[illegible] Oct. 2. (AP)—Harry Heilmann, batting championship [illegible] was in 1921, and extending through 1923 and 1925, was continued through 1927, with a mark just one point short of the magic .400 when the season ended today. This year Heilmann, Ty Cobb's rival with the war club when Ty was leading the Detroit Tigers, won not only the championship of the American League but the major leagues as well [illegible] .399 mark for the season [illegible] points ahead of the [illegible] which Paul Waner, Pittsburgh, finished to lead the National League batters.

[illegible] in final appearance today, [illegible] forged to the front [illegible] runs hits in nine times [illegible] in the double-header with [illegible] in the first game the [illegible] scored a single, [illegible] and a home run. In

[illegible] on Page 10, Column 5)

NATIONAL LEAGUE PICKS UMPIRES FOR BIG SERIES

NEW YORK, Oct. 2. (AP)—Thomas [illegible] and Charles Moran were selected by President John Heydler of the National League tonight to serve [illegible] from the National League [illegible] in the world series, opening next [illegible] in Pittsburgh.

[illegible], a veteran of fifteen [illegible], has served in four world series, the last in [illegible] in Kansas. [illegible] known as a basketball official.

[illegible] has seen ten years service [illegible] National League as an umpire. He is in Kentucky and he coached Centre College to eminence on the gridiron. This will be his first world's series as coaching duties heretofore have made it necessary that he leave at the end of the baseball season to take charge of his teams. Moran came to the National League from the Southern Association.

NORWALK TRIPS SOUTHGATE

Norwalk won a 13-to-6 ball game from Southgate yesterday. The score:

	R.	H.	E.
Norwalk	13	18	1
Southgate	6	6	5

Batteries—Perry and Miller; Garibaldi and Norton.

They Get the Chance

Perhaps actions do speak louder than words. But generally appearance counts more than either.

It's the well dressed man who gets the *chance* to act.

That is why FLORSHEIM Shoes have won and kept their remarkable vogue with men who get ahead

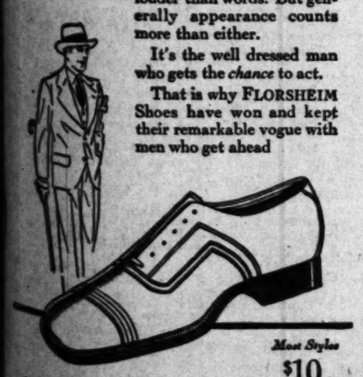

Most Styles $10

FLORSHEIM SHOE STORES
628 S. Broadway. 708 S. Broadway
LOS ANGELES
88 E. Colorado, in Pasadena

HE KICKS 'EM A MILE

It's Jesse Hibbs, U.S.C.'s big tackle, caught in his new role as a punter. Jesse can give the old pigskin quite a ride when he presses his powerful right leg into action.
[Photo by R. H. Bell, Times staff photographer]

STARS AND SUDS DIVIDE TO WIND UP 1927 SEASON

BY BOB RAY

The Seattle Indians and Hollywood Stars divided a double-header yesterday and then acted as pallbearers as the 1927 Pacific Coast League season was laid to rest at Wrigley Field. It might be added that after the season had made its dying gasp that there was no mourning. It was that kind of a season, here.

In the opener of the wind-up twin bill, the Indians bunched fifteen base hits, most of them off Phil Mulcahy, and pounded out a 9-to-6 victory. Jack Knight, on the mound for the Tribe, held the Stars as well in check as you could expect a pitcher to on the last day of the season.

Bud Teachout

Hollywood won the nightcap, 5 to 3, with Bud Teachout pitching shut-out ball up to the seventh, when Jimmy Hudgens followed up singles by Easterling and Hufft with a home-run drive into the center-field bleachers for the Indians' three runs. By winning the second game the Stars walked off with a 8-to-2 edge in the final series.

KERR LEADS BASE STEALERS

Johnny Kerr, peppery Hollywood second-sacker, wound up the campaign by stealing four bases to pass Frank O'Doul of the Seals as the loop's leading base-pilferer. Kerr

(Continued on Page 11, Column 5)

Battle Starts for Coast Championship

STANFORD TEAM UPSET ITSELF

Own Fumbles Caused Downfall of Card Eleven

Warner's Boys Lacked Punch in the Pinches

Thornhill Says U.S.C.'s Team Another Great One

BY DON LIEBENDORFER

PALO ALTO, Oct. 2.—There is an old saying that the best defense is a good offense. The writer, together with some 7000 other spectators who witnessed St. Mary's 16-0 victory over the Stanford grid eleven Saturday, left the Cardinal bowl wondering if the originator of that sports proverb might not have twisted the words around a bit.

"POP" WARNER

Coach "Slip" Madigan's Gaels proved rather conclusively that under certain conditions the best offense is a first-class defense. Imagine, if you can, a team playing through four quarters of football and making but two first downs, and yet trimming last year's undefeated champions of the Pacific Coast conference by the margin of two touchdowns, one extra point and one field goal. That sounds more or less like a fairy tale, and yet it is precisely what happened at Stanford Saturday.

NINE TO TWO

"Pop" Warner's Cardinals accumulated nine first downs to their opponents two, but contributed no less than thirteen fumbles while the Saints were handling the ball cleanly throughout the contest. Ten of these fumbles were recovered by St. Mary's and two of them resulted in touchdowns. Madigan's men are the greatest crowd of "ball hawks" we have ever seen. St. Mary's field goal also came as the result of the Gaels' defensive work. Frankian, who Saturday looked like one of the greatest ends ever developed on the Pacific Coast, blocked Hoffman's kick on the Stanford 15-yard line. An offside penalty shoved the Saints back but Mulcahy proved equal to the occasion by booting a field goal from the 25-yard line.

And then, speaking of defense, there were two other incidents of particular importance. Twice during the contest the Cardinals had first down on the St. Mary's three-yard line, four plays in which to gain three yards each time—an average of less than two and one-half feet per play—and

(Continued on Page 11, Column 2)

Stanford End Breaks Jaw in Game

PALO ALTO, Oct. 2. (AP)—Theodore Harder, right end on the Stanford varsity football team which St. Mary's College of Oakland defeated, 16 to 0, on the Stanford gridiron yesterday, suffered a broken jaw and possibly internal injuries, university authorities announced last night.

Harder was taken out of the game in the first period, and removed to a Palo Alto hospital. Physicians said the jaw would be X-Rayed to determine how serious the fracture is, but declared that they were certain the bone had been broken.

Following the Grid Teams of Pacific Coast

SOUTHERN CONFERENCE

Caltech	1	0	1.000
Whittier	1	0	1.000
Pomona	0	0	.000
Occidental	0	0	.000
U.C.L.A.	0	0	.000
San Diego	0	0	.000
Redlands	0	1	.000
La Verne	0	1	.000

Games Saturday:
Pomona at Caltech.
Whittier at U.C.L.A.
San Diego at Redlands.
Santa Barbara at Oxy (nonconference.)

CALTECH

Caltech	0	Alumni	12
Caltech	46	Redlands	0

WHITTIER

Whittier	40	U.S.S. Penn.	0
Whittier	19	La Verne	8

POMONA

Has played no games.

OCCIDENTAL

Occidental	0	U.S.C.	35
Occidental	14	Arizona	14

U.C.L.A.

U.C.L.A.	33	Santa Barbara	0
U.C.L.A.	7	Fresno State	0

SAN DIEGO

San Diego	71	C.C.C.	0

REDLANDS

Redlands	0	Caltech	46

Coast Loop

LA VERNE

La Verne 8 Whittier 19

*Games this Week:
Oregon Aggies at U.S.C.

(Continued on Page 10, Column 7)

OREGON AGGIES FACE TROJANS

St. Mary's Defeat to Make Cards Tougher

Three Conference Games on Tap Saturday

Nevada No Opposition for California Team

BY BRAVEN DYER

The heavy firing commences on the Pacific Coast sector this week. After two weeks of preliminary or so-called practice games, some of which have turned out to be anything else but, Coast Conference teams get down to the stern business of deciding the 1927 championship.

Three games officially open the conference season. Howard Jones and his U.S.C. Trojans entertain the Oregon Aggies at the Coliseum, Montana tackles Washington State at Pullman and Oregon plays host to Idaho at Eugene. Chief interest centers around the local and Eugene games, for Washington State is expected to have no trouble thumping Montana. The conference teams battle right on through November 19, which is the date when most of 'em wind up the season.

HOWARD JONES

(Continued on Page 11, Column 1)

TITLE TENNIS STARTS TODAY

Pacific Southwest Matches Start This Afternoon

Tilden Heads List of Famous Players in Tourney

Championships to Be Held at Los Angeles Net Club

William T. (Big Bill) Tilden, national singles champion; Frank Hunter, present national doubles champion with Tilden; Mollie Mallory, eight-times national women's singles title-holder, and Manuel Alonso, second in the American ranking, are a quartet of internationally famous tennisters to perform this afternoon at the Los Angeles Tennis Club, Hollywood, where the first annual Pacific Southwest tennis championships get under way early this morning.

BILL TILDEN

TILDEN WORKS OUT

Big Bill and his team-mate, Frank Hunter, enjoyed a strenuous workout yesterday afternoon on the club courts, the last practice before the opening today of the preliminary matches. Tilden displayed all of his old fire, class, speed and court tactics in a dazzling exhibition, and has played brilliantly all this week since his arrival. Hunter has also been doing himself justice in practice with Bill Tilden, yesterday taking the opening set at 6-3.

Both Molla Mallory and Kea Bouman have gone through several practice affairs since arrival as has Manuel Alonso. Thio trio are said to be at the height of their game and not at all disturbed at the change of play from grass to cement courts.

Mrs. May Sutton Bundy, ex-tis-

(Continued on Page 10, Column 6)

BASEBALL STATISTICIAN QUITS JOB FOR SEASON

PACIFIC COAST LEAGUE

	W.	L.	P.c.
Oakland	120	75	.615
San Francisco	106	90	.541
Seattle	98	92	.516
Sacramento	100	95	.513
Portland	95	95	.500
HOLLYWOOD	92	104	.469
Missions	86	110	.439
LOS ANGELES	80	115	.410

Seattle, 9-3; HOLLYWOOD, 6-5.
Sacramento, 7-6; LOS ANGELES, 6-5.
San Francisco, 5-9; Oakland, 4-10.
Missions, 9-3; Portland, 5-9.

How the Series Ended
HOLLYWOOD, 5; Seattle, 2.
Sacramento, 6; LOS ANGELES, 1.
Oakland, 4; San Francisco, 2.
Portland, 4; Missions, 3.

NATIONAL LEAGUE

	W.	L.	P.c.		W.	L.	P.c.
Pittsburgh	94	60	.610	Cincinnati	77	77	.500
St. Louis	92	61	.601	Brooklyn	65	88	.425
New York	92	62	.597	Boston	60	94	.390
Chicago	85	68	.556	Philadelphia	51	103	.331

Yesterday's Results
Cincinnati, 1; Pittsburgh, 0.
St. Louis, 6; Chicago, 5.
New York, 9; Philadelphia, 4.
Brooklyn, 5; Boston, 3.

AMERICAN LEAGUE

	W.	L.	P.c.		W.	L.	P.c.
New York	110	44	.714	Chicago	66	87	.431
Philadelphia	91	63	.591	Cleveland	66	87	.431
Washington	85	73	.541	St. Louis	59	93	.388
Detroit	82	71	.536	Boston	51	103	.331

Yesterday's Results
Detroit, 11-5; Cleveland, 5-4.
Washington, 9; Philadelphia, 5.
St. Louis, 9; Chicago, 3.
(Only games played.)

ROGERS HORNSBY PICKS BUCS TO CAPTURE WORLD'S SERIES FROM SLUGGING YANKEE CREW

BY ROGERS HORSBY

NEW YORK, Oct. 2. (Exclusive)—When I pick the Pirates to beat the Yanks, I do so because I honestly think they can win. I am not saying this because we beat them last year. Anything is likely to happen in a series of seven games. The breaks decide it ninety times out of a hundred.

ROGERS HORNSBY

A lot of people have got the notion that the Yankees can't be beat because they are such powerful hitters. Most everybody will tell you that the Yanks have the greatest punch ever put together on one ball club.

How comes it then that the Pirates have had a better team-hitting average this year than the Yanks? The thing that sticks in everybody's mind is the home runs of Ruth and Gehrig. In counting up those long homers they forget about those fellows on the Pirates who are socking the ball steadily every day, men like the Waner boys, Pie Traynor, Glenn Wright and Barnhart.

I've played against both clubs and I wasn't a bit more afraid of the Yanks than against the Pirates. These clubs are so evenly matched that it is foolish to make either one of them a big favorite.

PIRATES MIGHTY FAST

Don't forget that the Pirates are mighty fast, too. They may not have stolen as many bases as the Yanks this season but that was due to their style of play more than to a lack of speed. To tell the truth the Pirates are much faster than the Yanks. They have had such a good hit-and-run combination with the Waner boys in there that they figured to have more luck than by trying to steal bases. They are likely to upset the Yanks that way in the world's series. The Yanks have no such hit-and-run talent as the Pirates.

Home-run hitters never seem to

(Continued on Page 11, Column 4)

ROGERS HORNSBY TO COVER WORLD'S SERIES FOR "TIMES"

Rogers Hornsby, stellar second-sacker and slugger of the Giants, who last year led the St. Louis Cardinals to a National League pennant and a sensational victory over the Yankees in the World's Series, will cover the coming New York-Pittsburgh series for The Times. Hornsby, considered one of the smartest baseball leaders in the game, is intimately acquainted with both the Pirates, whom he played against this year, and the Yankees, whose virtues and faults he learned in the 1926 World's Series and promises Times readers a treat in all of his articles. Watch for Hornsby's World's Series articles in The Times.

BUY ON OUR CONVENIENT TEN PAY PLAN

FASHIONABLE SUITS DESIGNED BY MASTER FASHION BUILDERS
$35 — $40 — $45

OVERCOATS THAT ARE MARVELS OF STYLE AND BEAUTY.
$30 — $35 — $40

Scott Bros

:: QUALITY TWO TROUSERS SUITS
$35 — $40

719-721 SOUTH HILL ST.
Open Saturday Till 9 P. M.

Gruber Defeats Ferguson for Palos Verdes Invitational Golf Title; Pros Busy Tod

HOME CLUB ACE COPS TILT, 2-1

Girard Golfer Stages Stiff 36-Hole Battle

Atwater and Mrs. Owens Win Foursome Event

Pro Stars to Shine at Fox Hills Club Today

BY BILL WISE

Al Gruber, home club defender, yesterday defeated Perry Ferguson of Girard, 2 and 1, in the thirty-six-hole final match for the Palos Verdes invitational golf championship.

The Palos Verdes youngster cracked out enough consecutive pars yesterday morning to pile up a three-point lead over his more-experienced opponent at the end of the first eighteen holes. Ferguson staged a game rally during the final lap but was unable to outstroke the golfer who has been unbeatable all week over his home course.

Ted Lampton again cut loose with a championship round to win second-flight honors from Willie Sutherland, 2 and 1. Pat Murphy won a sensational 1 up fracas from W. S. Goodrich, for third-flight silverware. George Simpson defeated George Westphall, by the same score in the fourth flight while N. S. Bevins claimed the fifth-flight trophy from W. W. Wickersham, by the same margin.

Harry Atwater and Mrs. J. C. Owens scored an 84 to win low-gross honors in the two-ball mixed foursome event that concluded the Palos Verdes invitational yesterday. Wallie F. Lehman and Miss Jane Lawson, 87-14—73, won low-net prizes in the alternate shot affair.

PRO SWEEPSTAKES AT FOX HILLS CLUB

West Willie Hunter and his Southern California professional golfers will stage a regular semi-monthly fun sweepstakes over the new Fox Hills course today. Club officials have offered a special purse of $100 to today's winner and with Dudley leading the ten-lap competition for the $500 Lubin purse, play today should be close—and exciting. The sweepstakes affair is also open to local amateurs.

KNOX WINS GIRARD PLAY

Franklin Knox defeated Roger Eaton, 4 and 3, at Girard yesterday, in the thirty-six-hole finals of the summer championship tournament, sponsored by Manager Jess Parrish, for Girard club members. The high-powered golfers were all square at the halfway mark but Knox stepped out and picked up four holes going out in the afternoon. Eaton tried hard to catch his fast-going opponent coming home, but the lead was too much.

Jack Gaines, twice city municipal champ, will be the club guest at the celebration to be staged within the next few weeks when the new Girard home is completed.

FOURSOMES AT BEVERLY

Phil Porve, Jr., and Mrs. E. A. Hawkins, Jr., won the low net trophy in the two-ball mixed foursome event for Los Angeles members yesterday. E. A. Hawkins, Jr., and Mrs. W. W. Campbell scored an 88 to win low gross honors.

VERNON LEADS AT EL CABALLERO

W. L. Vernon, 80-22-67, won the medal play with handicap tournament of El Caballero members yesterday. S. W. Redlin, 85-14-71, was second, and Ralph Dold, Kansas City cowboy, 78-6-72, was third.

BURNS DROPS DUCK LIMIT

Neal Burns, Hollywood cinema celebrity who is also one of the ranking golfers of filmland, dropped fourteen consecutive birdies Saturday. In golf, the record would have constituted a new world's mark, but Little Neal was dropping ducks—and the fifteenth escaped.

LEWIS STARS IN FLINTRIDGE PLAY

A. W. Lewis finished 3 up to win the match-play-against-par competition arranged over the week-end on Flintridge members by Jock Adams. C. E. Musick, 3 up, was second. H. G. Schneider, J. F. Burnett and Dr. S. H. Baker, 1 up, tied for third prize.

SIAS WINS AT FOX HILLS

Frank Sias, 116-39-76, won the play-off for first prize in the Fox Hills members' tournament Saturday. S. W. Taylor, 108-30-78, was second.

GREEN WINNER AT OAKMONT

Dan Green marked up a net 73 to win first prize in Milner Fischell's blind-bogey tournament for Oakmont members yesterday. B. Reton, W. L. Miller, J. T. Jones, George Bentley and H. E. Goldrich also won prizes in the golf-guessing affair.

AUTHOR INVADES GOLF DOMAIN

"Are You Decent?" is the novel query being heard in the vicinity of the first tee on many of the Southland's golf courses recently.

Asked by a player of his opponent the question is interpreted as meaning "are you "fit" as "on your game?" and not an insinuation of the more habits of the queried golfer. The query originated from the title of a book just off the press, "Are You Decent?" by Wallace Smith, well-known artist and author of Hollywood.

SMITH AND SARAZEN TRIM ARMOUR AND FARRELL

NEW YORK, Oct. 2. (AP)—MacDonald Smith and Gene Sarazen today defeated Tommy Armour and Johnny Farrell at Lakeville Country Club, 5 and 4, in a 72-hole best ball match for a purse of $2800. The first 36 holes of the match were played yesterday at Washington, D. C., and the players were all square as they started off today.

Seven birdies and an eagle by Smith on the first nine today constituted too fast a pace for Armour, the national open champion, and Farrell, winner of a large number of open championships this year.

Smith sank a 20-foot putt on the fourteenth hole in the afternoon round to insure the victory with a birdie three.

ANGELENOS GIVE ALONZO THREE VIVE-LAS AND A TIGER

It was a warm welcome that Los Angeles tennis fans extended to Manuel Alonso, famous tennis champion of Spain, when he pulled in, bag and baggage at a local depot yesterday. The famous European racketer, who will cast his first ballot in the United States for President (party affiliations not known,) will display his talent and form on the Los Angeles Tennis Club courts this week. Alonso is only one of the many stars who will participate in the Pacific-Southwest tournament which opens here today and it is said that it is a treat to watch Manuel labor at the nets. Left to right in the group are Francis T. Hunter, Alonso and Phil Neer.

TITLE TENNIS TILTS ON TAP

(Continued from Ninth Page)

tional woman's champion, and one of the Southland hopes for victory over the invaders, is the first of the seeded players to perform tomorrow, opposing Mrs. Neville, Palomar club, in a first-round match, slated for 11 o'clock. Otherwise the list of morning matches contains some hot local players competing in women's and men's singles events. A few of the junior boys' singles matches are also included in the day's program.

Frank Hunter is the first of the male invaders on today's program to make an initial appearance here in the Southland. Hunter meets Rene Riviere, one of the Los Angeles club's leaders, while an hour later, Manuel Alonso, former Spanish cup star, crosses rackets with Victor Lory. Following this feature, Mrs. Molla Mallory takes the court to oppose Dorothy Robinson, one of the best of local youngsters, and then comes the appearance of Tilden at 4:30 o'clock. Tilden faces one of Pasadena's latest sensations, Ellsworth Vines, Canadian national junior champion.

According to the drawings, Big Bill tops the list of seeded entries in the men's singles, while Mrs. Mallory holds the same honor in the female division. Hunter, Alonso, Strasfogel, Gorchakoff, Casey Neer and Griffin are the other seeded male stars; Ken Bouman, Mrs. Bundy, Marion Williams, Midge Gladman and Miss McFarland are the other women's favorites.

Play today includes only the junior boys, men's and a few women's singles matches, while tomorrow afternoon the mixed and women's doubles open, and Wednesday afternoon the men's doubles.

The drawings and today's schedule follow:

MEN'S SINGLES

Upper half, first quarter—William T. Tilden vs. ——; E. Vines vs. bye; R. Grant vs. bye; A. Davenport vs. bye; Neil Brown vs. bye; F. Alexander vs. bye; V. Richards vs. bye; J. Garbe vs. bye; Dan Gorchakoff vs. bye; Bob Allen vs. bye; J. Hubbe vs. A. Barnard; W. Mangrum vs. A. Dennett; Paul Greene vs. Ben Nelson; H. Hackeberg vs. Harry McKee; H. Jasper vs. C. Whitney; W. Berryhill vs. Ed. Bowen; Second quarter—Stratford vs. M. Mamalakis; R. Sinclert vs. Les Osborne; M. Copperstein vs. ——; Carl Ehrhorn vs. J. Fitzgerald; J. Parker vs. R. Harwood; H. Kayn vs. D. Hinshaw; C. Robbins vs. L. Mills; J. Hazeltine vs. Dr. Chernoff; R. Mosier vs. L. Schoenas vs. D. Chernoff; R. Mosier vs. L. Schoenas vs. D. Chernoff; R. Mosier vs. L. Schoenas vs. D

Three Conference Games Saturday Mark Opening of Coast Race

OREGON AGGIES MEET FOR U.S.C.

Finds No Opposition for California Team

St. Mary's Defeat to Make Cards Tougher

Troy's Value as Quarterback Brought Home

(Continued from Ninth Page)

game against Washington here

Trojans the north indicate that will be tougher than it did as a result of Saturday's set at the hands of St. Mary's. Hazard, who scouted the game for the Trojans, states that Oregon has as strong a line as that boasted for a Coast team.

HURT BY BALL

St. Mary's linemen, crashed through time after time, gopher-like holes left vacant by Trojans as they came out to meet the ball," said Herd last night. "My people are inclined to discount's showing because of the ball, but this is wrong. Stanford never got a good start but that many times the ball-toters never got a good start. Stanford missed three fumbles terribly, none of the Trojans able to annoy the ball-toters with the result that Warner reverse plays and most of their customary

U.S.C.'s strength lies, not in any one line, but in a versatile backfield that can readily be seen has tremendous odds against the Cardinals at this week from Saturday, but little or no offense, because her line-the base-stealing honors of the majors with forty-eight, and Stanford fumbles. It double the best mark of the American Leaguers, George Sisler's twenty-seven. Frisch's forty-eighth is just half the League record set by Ty Cobb in 1915.

Max Carey of the Robins was second to Frisch with twenty-three. Meusel of the Yankees and Goslin of Washington were tied for second in the American League sprinters with twenty-three.

Detroit snapped over the double-plays of the 1927 season just one more than the St. Louis Cardinals, but quite a bit above the major league record of 150 by Washington.

BOOK NOT DARK

column you'll read that the first downs to but couldn't score the shadow of the Gael is likely to make a than nine first downs the Trojan line-to the extent of as St. Mary's did. outlook is not nearly St. Mary's score might

According to reports, has not excited over that Nevada. Those who say that the losers Ignatius of San previously defeated 7 to 6 and St. Ignatius call a high-class Nevada-Californians up 10 to 0 at the end of game, beating them out of second position by a half a game.

Batting order:

LOS ANGELES	AB	R	H	O	A
Jones, lf	4	0	1	4	0
Hafey, lb	4	0	1	9	0
Hoffman, 3b	4	0	0	1	3
Orwoll, rf	4	0	0	2	0
Cantrell, cf	4	0	0	2	0
Gooch, c	4	0	1	4	0
Hall, p	3	0	0	0	2
Totals	32	0	4	24	7

SACRAMENTO	AB	R	H	O	A
Kissell, 2b	4	1	1	2	4
Malone, 3b	4	1	1	1	2
Hoffman, lf	4	0	0	2	0
Orwoll, rf	4	0	0	2	0
Cantrell, cf	4	0	0	2	0
Gooch, c	4	0	1	4	0
Hall, p	3	0	0	0	2
Totals	32	0	4	24	7

Batted for Kallio in 8th.

SCORE BY INNINGS

Los Angeles	0 0 0 0 0 0 0 0 0—0
Base hits	0 0 0 0 0 0 0 0 0—4
Sacramento	0 0 0 0 0 0 0 0 0—0
Base hits	0 0 0 0 0 0 0 0 0—4

SUMMARY

Errors—Hall, Gooch, McLaughlin, Kissell, Malone 2. Stolen bases—Hoffman, Orwoll, Cantrell, Gooch, Kissell, Malone. Sacrifices—Jones, Hafey, Hall, Kissell. Double plays—Hall, Gooch and Hafey; Kissell, Malone and Hafey. Left on bases—Los Angeles, 4; Sacramento, 4. Bases on balls—Off Hall, 1; off Kallio, 1. Struck out—By Hall, 2; by Kallio, 2. Hits—Off Kallio, 4 in 8 innings. Hit by pitcher—Malone. Passed ball—Gooch. Time of game—1h. 45m. Umpires—Westervelt and Finn.

Senators Trip Athletics, 9 to 5

WASHINGTON, Oct. 2. (AP)—Washington and Philadelphia closed their season here today, the Senators winning 9 to 5. Heavy, long-distance hitting, coupled with five Athletic errors, turned the trick. The victory divided the season series, 11 to 11, with Philadelphia having the edge.

Score:

PHILADELPHIA	AB	R	H	O	A
Bishop, 2b	4	0	0	2	3
Dykes, 3b-p	4	0	0	0	2
Miller, rf	4	1	1	2	0
Simmons, rf	1	0	0	0	0
Cochrane, c	4	1	2	6	0
Summers, lf	4	0	1	2	0
Boley, ss	4	1	1	2	3
Powers, p	4	0	0	0	1
Galloway, 3b	0	0	0	1	0
Totals	29	3	5	15	9

WASHINGTON	AB	R	H	O	A
Harris, 2b	4	1	1	2	3
Rice, lf	4	1	1	2	0
Goslin, rf	4	1	1	2	0
Judge, 1b	4	0	1	9	0
Peckinpaugh, ss	4	0	0	2	3
Ruether, 3b	4	0	0	1	2
Ruel, c	4	1	1	6	0
Marberry, p	4	1	1	0	1
Totals	32	5	6	24	9

Batted for Hoffman in 9th.

SCORE BY INNINGS

Philadelphia	0 0 0 0 0 0 0 0 3—3
Base hits	0 0 0 0 0 0 0 0 5—5
Washington	0 0 0 0 0 0 0 0 9—9
Base hits	0 0 0 0 0 0 0 0 6—6

SUMMARY

Errors—Dykes 2, Simmons, Cochrane, Summers, Boley, Harris, Rice, Goslin, Judge, Peckinpaugh, Ruether, Ruel, Marberry. Two-base hits—Miller, Cochrane, Summers, Boley, Harris, Rice, Goslin, Judge, Peckinpaugh, Ruether, Ruel, Marberry. Three-base hits—Powers, Judge. Stolen bases—Bishop, Miller, Summers, Boley, Harris, Rice, Goslin, Judge, Peckinpaugh, Ruether, Ruel, Marberry. Sacrifices—Powers, Peckinpaugh. Double plays—Boley, Bishop and Miller; Harris, Peckinpaugh and Judge. Left on bases—Philadelphia, 7; Washington, 7. Bases on balls—Off Dykes, 1; off Powers, 1; off Marberry, 1. Struck out—By Dykes, 1; by Powers, 2; by Marberry, 3. Hits—Off Dykes, 2 in 2 innings; off Powers, 4 in 6 innings. Hit by pitcher—Powers. Passed ball—Cochrane. Umpires—Van Graflan, Owens and Ormsby. Time of game—1h. 45m.

"THE TIMES" SCOREBOARD OF WORLD SERIES AT HILLSTREET

The most rabid baseball fan will be given an opportunity to enjoy all of the thrills of the world's series games right in Los Angeles. This is made possible by The Times' scoreboard at the Hillstreet Theater. When the Yankees and Pirates tangle in the opener Wednesday every play will be recorded on the giant scoreboard at the Hillstreet Theater almost at the same time that the play is actually made in the major league ball park. A special admission price of 50 cents is made for every game and those who choose may remain for the regular matinee performance. Doors open at 9:30 so that all fans can be seated at play-ball time, 10 o'clock.

had only two quarterbacks and if Saturday's game was any criterion that wouldn't be enough. Against a tough team like Stanford Jones may wish he had five men as good as Drury, Williams and Elliott. With Don's shoulder on the blink it's a cinch that Jones wouldn't be misled by his critics and shift Drury to the line unless all the chaps now performing there die off or fall down completely in the tasks assigned to them. Drury has more drive than Williams and Elliott put together, which is what a real football team needs against tough competition. If you don't believe us ask Pop Warner.

Pirates Lose to Cincinnati

CINCINNATI, Oct. 2. (AP)—Cincinnati won the last game of the season from Pittsburgh, 1 to 0, today. The Pirates had but one regular in the line-up at the start, Lloyd Waner, in center field. All other regular players returned to Pittsburgh after the Pirates cinched the pennant yesterday. The only run scored in the game was not earned as Hughey Critz tripled to the bleachers in the seventh inning, but scored on a passed ball. Peter Jablonowski pitched a good game for Cincinnati, allowed but four hits, three of which were made by Wafer. Ovengros, who started for Pittsburgh, allowed two hits in five innings while Lee Meadows permitted as many in three innings. Lloyd Waner was the only visitor to get as far as third base off Jablonowski. Score:

PITTSBURGH	AB	R	H	O	A
L. Waner, cf	4	0	1	3	0
Bissonette, rf	4	0	0	2	0
Comorsky, lf	4	0	0	1	0
Brubaker, rf	4	0	1	5	0
Cuyler, rf	4	0	0	1	0
Grah, 2b	4	0	0	2	3
Shinn, 1b	3	0	0	9	0
Brenzel, c	3	0	0	4	0
Meadows, p	0	0	0	0	0
Totals	29	0	4	24	7

CINCINNATI	AB	R	H	O	A
Dressen, 3b	3	0	1	0	1
Wilson, cf	4	0	0	3	0
Kelly, 1b	4	0	0	9	0
Pitts, lb	1	0	0	0	0
Bressler, rf	4	0	0	1	0
Allen, cf	3	0	0	2	0
Ford, ss	3	0	1	1	4
Critz, 2b	3	0	1	1	4
Suter, c	3	0	0	5	1
Jablonow'i, p	2	0	1	0	2
Totals	30	0	4	27	12

SCORE BY INNINGS

Pittsburgh	0 0 0 0 0 0 0 0 0—0
Cincinnati	0 0 0 0 0 0 0 1 0—1

SUMMARY

Errors—Comorsky, Three-base hit—Critz. Double plays—Bartell, unassisted; Ford to Critz to Kelly; Critz to Flyn. Left on bases—Pittsburgh, 5; Cincinnati, 4. Bases on balls—Off Ovengros, 2; Meadows, 1; Jablonowski, 4. Struck out—By Ovengros, 1; Jablonowski, 1. Hits—Off Ovengros, 5 in 5 innings; Meadows, 2 in 3 innings. Wild pitch—Jablonowski. Passed ball—Brenzel. Umpires—Stocker, Quigley, Reardon and McCormick. Time of game—1h. 57m.

STANFORD TEAM UPSET ITSELF

(Continued from Ninth Page)

that stubborn, powerful, relentless Gael defense tightened and stopped the Stanford backs in their tracks.

In addition to aiding their line in stopping running and plunging plays, the St. Mary's backs presented a remarkable defense against forward passes. Twelve times during the contest, the Cards attempted forward passes, completing but one. Four were grounded and seven intercepted by Madigan's backs.

COULD NOT GAIN

Without detracting a whit from the St. Mary's victory, we can say that Stanford beat herself. Neither team could make consistent gains through the other's defense, and the contest might have gone down in history as a scoreless tie had the Cardinals not made so many bobbles. It is not the first time that the Red Shirts have beaten themselves by wretched handling of the ball. Some of last Saturday's fumbles were attributable to vicious and sure tackling on the part of the Saints. Most of them were caused by careless and sloppy carrying by the fumblers.

"Tiny" Thornhill, Stanford line coach, who scouted the U.S.C. Trojans in their game with Santa Clara Saturday, returned today and made his report to "Pop" Warner. The gist of Thornhill's observations was that Howard Jones has another great team. "Tiny" was unable to detect the alleged weakness in the Trojan forward wall and is loud in his praises of the backfield material.

The next two weeks will tie busy ones for "Pop" Warner and his assistants. The Nevada game this week should not cause them much worry, but the Trojan encounter a week from next Saturday presents a tough problem. Stanford will not be able to beat U.S.C. or any other first-class team as long as the Cardinal backfield lacks a punch and handles the ball so loosely. These two features will doubtless cause Warner a great deal of worry.

SANTA RITA NINE WINS

The Santa Rita Saints won a close contest from Glendora yesterday by a 10-to-9 count. Score:

SANTA RITA SAINTS	AB	R	H	O	A
Gabe, ss	6	1	1	2	2
Valdez, rf	5	2	2	2	0
Gutierrez, 2b	5	0	1	2	3
E. Lopez, lb	5	0	1	9	2
Cecil, 3b	5	0	1	1	2
Cruz, lf	5	1	1	1	0
M. Le'sa, p-cf	5	1	1	0	1
Angel, c	4	4	3	12	0
Rod'r'z, rf	3	0	0	0	1
Gamez, cf	4	0	0	0	0
Totals	41	10	10	29	11

GLENDORA	AB	R	H	O	A
Olson, rf	4	0	1	2	0
Cl'ib'ne, ss	5	0	1	2	3
Jaulion, cf	5	1	1	2	1
Cutshaw, 2b	5	1	1	2	1
R. Smith, lb	4	1	0	9	2
T. Lopez, 3b	4	0	0	1	2
Kalli, c	3	0	0	11	2
L. Smith, p	2	0	0	0	0
Gershman, p	3	0	0	0	0
Totals	35	3	4	30	11

SCORE BY INNINGS

Santa Rita Saints	0 0 0 1 5 1 0 3 0—10
Base hits	0 0 0 1 4 1 0 3 1—11
Glendora	0 0 0 0 0 0 0 3 0—3
Base hits	1 2 4 3 0 1 0 1 1—15

SUMMARY

Errors—Cruz, Gabe, Rodriguez, Gutierrez, Angel, Cecil, Olson, Cl'ib'ne, Gershman. Charge defeat to Gershman. Struck out—By Lopez, 2; Rodriguez, 2; R. Smith, 2; Gershman, 5. Hit by pitched balls—Valdez, Rodriguez. Three-base hits—Jaulion, Gutierrez. Two-base hits—Cecil, Rodriguez, Cutshaw, R. Lopez. Double play—Gabe to Gutierrez to E. Lopez. Time of game—2h. 5m.

Dodgers Close Bill With Win

BROOKLYN, Oct. 2. (AP)—Brooklyn closed the season at Ebbets Field with a 5-3 victory over the Boston Braves, Bill Clarke, a Robin recruit southpaw, pitched effective ball and was not scored on after the second inning. Brooklyn errors were responsible for all Boston runs.

Butler hit a home run inside the park in the second with the bases empty. Score:

BOSTON	AB	R	H	O	A
Rich'g'n, rf	3	0	1	1	0
J. Smith, cf	4	0	1	5	1
Bancroft, ss	4	0	0	1	2
Fournier, 1b	4	0	2	9	0
Brown, lf	4	0	0	1	0
Farrell, 2b	4	0	0	1	5
Moore, 3b	3	1	1	2	2
Hogan, c	4	1	2	1	1
Greenf'd, p	2	1	1	0	2
R. Smith, x	1	0	0	0	0
Goldsmith, p	0	0	0	0	0
Gibson, xx	1	0	0	0	0
Totals	36	3	8	21	13

BROOKLYN	AB	R	H	O	A
Statz, rf	4	1	1	2	0
Carey, rf	2	0	0	2	0
Romper, lf	4	0	2	2	0
Herman, 1b	4	0	0	9	1
Flowers, ss	4	2	1	2	5
Fitz'r'ld, 2b	3	0	1	2	5
Butler, 3b	3	2	1	2	1
Heslinc, c	3	0	1	3	1
Clark, p	3	0	1	1	4
Totals	30	5	9	27	17

x—Batted for Greenfield in 7th.
xx—Batted for Goldsmith in 9th.

SCORE BY INNINGS

Boston	0 1 0 0 0 0 0 2 0—3
Brooklyn	0 1 0 1 0 0 0 0 3—5

SUMMARY

Errors—Farrell, Moore, Carey, Herman, Flowers, Butler, Heslinc. Two-base hit—Flowers. Three-base hits—Heslinc, Butler. Home run—Butler. Stolen bases—J. Smith, Farrell, Brown, Statz. Sacrifice hits—Carey, Heslinc, Partridge. Double play—Partridge to Flowers to Fitzsimmons. Left on base—Boston, 7; Brooklyn, 6. Bases on balls—Off Clark, 1; Greenfield, 1. Struck out—By Clark, 2; Goldsmith, 1. Hit by pitcher—Butler, by Greenfield. Hits—Off Greenfield, 9 in 6 innings; Goldsmith, 1 in 2 innings. Umpires—McLaughlin and Pfirman. Time of game—1h. 30m.

Giants Capture Last Ball Tilt

NEW YORK, Oct. 2. (AP)—Jackson's single in the tenth inning, scoring Lindstrom who had doubled, gave the Giants a 5-4 victory over Philadelphia in the closing game of the season.

Harper, a former Philadelphia outfielder, was the big gun in the New York attack. He drove out two home runs, the second tying the score in the ninth inning.

Augie Walsh, a recruit from Pittsfield of the Eastern League, pitched a nice game for Philadelphia. Score:

PHILADELPHIA	AB	R	H	O	A
Sand, 2b	4	0	1	1	2
Thom'n'n, 3b	4	0	1	2	2
Williams, rf	3	0	0	3	0
Wright's, 1b	3	0	1	10	1
Leach, c	4	0	0	4	0
Mokan, lf	5	1	2	7	0
Jonnard, c	1	0	0	0	0
Dietrick, ss	4	1	1	4	1
Walsh, p	4	1	1	0	1
Totals	41	4	11	33	13

NEW YORK	AB	R	H	O	A
Mueller, lf	5	0	0	3	0
Lindstrom, 3b	4	1	1	1	3
Roush, cf	3	1	1	3	0
Hornsby, 2b	3	0	0	2	3
Terry, 1b	4	0	1	9	0
Jackson, ss	5	1	2	4	2
Harper, rf	4	2	2	1	0
Taylor, c	3	0	0	4	1
Cummings, c	1	0	1	0	0
Fitzsimmons, p	2	0	0	0	1
Henry, p	1	0	0	0	0
Ott, rf	1	0	0	0	0
Benton, p	0	0	0	0	0
Totals	36	5	8	27	9

—One out when winning run scored.
xx—Batted for Henry in 9th.

SCORE BY INNINGS

Philadelphia	0 0 0 0 0 1 2 0 0—4
New York	0 1 0 0 0 0 0 1 3—5

SUMMARY

Errors—Dietrick, Jackson. Two-base hits—Fitzsimmons, Mokan, Leach, Lindstrom. Home runs—Harper, 2; Jackson. Stolen bases—Roush, Wright. Sacrifice—Sand. Double plays—Sand to Thompson to Wrightstone, 2; Fitzsimmons to Jackson to Terry. Bases on balls—Off Walsh, 2; Henry, 1. Struck out—By Fitzsimmons, 2; Henry, 1. Hits—Off Fitzsimmons, 5 in 6 1-3 innings; Henry, 1 in 2 1-3 innings; Benton, 1 in 1 inning. Wild pitch—Henry. Left on bases—Philadelphia, 7; New York, 7. Winning pitcher—Benton. Umpires—Moran, Rigler and Wilson. Time of game—2h.

Bells Divide With Beavers

SAN FRANCISCO, Oct. 2. (AP)—The Missions and the Beavers split a double-header today in their closing sessions of the 1927 season, the Bells taking the morning contest, 9 to 5, and Portland winning the second, 9 to 3. The Missions used all their young players in both games.

In the afternoon game Ortman pitched a good game for the Beavers, while the latter turned on Bryan in the second and retired him from the mound after chalking up seven hits. Score:

Morning game:

PORTLAND	AB	R	H	O	A
M'Curdy, 3b	4	1	1	2	3
Cissell, ss	3	1	1	3	3
Smith, lf	4	0	1	1	0
Prothro, 2b	4	0	1	2	4
Strand, lf	3	0	1	2	0
Tomlin, cf	4	0	2	1	0
Branom, 1b	4	1	2	9	0
Fischer, c	3	0	0	5	1
Fowler, p	3	0	0	0	1
Sigafoos, ss	2	1	1	0	1
Clarke, 2b	2	0	0	1	1
Rosenberg, x	1	0	1	0	0
Johnson, xx	1	0	0	0	0
Totals	35	5	11	24	14

MISSIONS	AB	R	H	O	A
Kelly, rf	4	0	0	1	0
Hutton, 2b	4	0	1	0	1
Cronin, 3b	3	2	2	2	4
Rose, c	3	2	2	7	0
M'Daniel, 1b	3	0	1	6	1
Silva, ss	3	0	0	1	3
Hutch'n'n, lf	3	2	1	2	0
Bressel, c	3	0	1	4	0
Eckert, p	3	0	1	1	1
Totals	30	6	9	24	10

x—Batted for Fischer in 9th.
xx—Batted for Fowler in 9th.

SCORE BY INNINGS

Portland	1 0 0 0 0 0 0 0 4—5
Base hits	2 0 0 1 1 0 1 0 1—11
Missions	1 0 1 1 3 0 0 0 0—6
Base hits	1 0 1 2 3 0 2 1 1—16

SUMMARY

Errors—McCurdy, Tomlin, Clarke, Cronin, Rose. Runs responsible for—Fowler, 2; Eckert, 5. Struck out—By Fowler, 5; Eckert, 4. Bases on balls—Off Fowler, 5. Hit by pitched ball—Cronin. Home runs—Clarke, Rose. Two-base hits—Rose, 2; Hutchinson, 2; Bressel. Sacrifice hits—Hutton, Strand, Cronin, Eckert. Double plays—Cronin to Hutton to M'Daniel; Eckert to M'Daniel. Passed ball—Fischer, 2. Time of game—1h. 30m. Umpires—Barker and Goss.

Afternoon game:

PORTLAND	AB	R	H	O	A
Sigafoos, cf	2	0	0	1	0
Cissell, ss	3	1	2	2	3
Smith, lf	3	0	0	2	0
Prothro, 2b	3	1	1	1	1
Strand, lf	0	0	0	0	0
Branom, 1b	3	1	1	11	0
M'Curdy, 3b	4	0	0	2	3
Tellis, c	4	0	1	3	0
Ormsan, p	3	0	1	0	2
Johnson, rf	1	0	1	0	0
Totals	32	3	7	22	9

MISSIONS	AB	R	H	O	A
Rodda, 3b	3	0	0	2	1
Cronin, 2b	4	0	1	1	7
Puckett, cf	4	0	0	2	1
Griffith, rf	4	0	2	4	0
Gillespie, rf	4	0	1	4	0
Hutch'n'n, lf	4	1	1	1	0
Silva, ss	4	1	1	0	5
Baldwin, c	4	0	1	5	0
Bryan, p	0	0	0	0	0
Hutton, x	1	0	0	0	0
Christian, p	0	0	0	0	0
Bressel, xx	1	0	0	0	0
Totals	35	2	6	27	14

x—Batted for Bryan in 2nd.
xx—Batted for Christian in 9th.

SCORE BY INNINGS

Portland	0 7 0 2 0 0 0 0 0—9
Base hits	1 2 1 1 1 0 0 0 0—6
Missions	0 2 0 0 0 0 0 0 0—2
Base hits	0 2 0 0 1 2 0 0 1—6

SUMMARY

Errors—Branom, McCurdy, Cissell, Parker, Hutchinson, Silva. Innings pitched—By Bryan, 5. Charge defeat to Bryan. At bat—Off Bryan, 13. Hits batted—Off Bryan, 9. Runs scored—Off Bryan, 7. Runs responsible for—Ormsan, 2; Bryan, 7; Christian, 2. Struck out—By Ormsan, 4; Christian, 1. Bases on balls—Off Ormsan, 1; Bryan, 1; Christian, 1. Stolen bases—Cissell, Tellis. Home run—Strand. Two-base hits—Strand, Branom, Cronin. Sacrifices—Ormsan, Sigafoos. Double plays—Silva to Cronin to Parker to Baldwin; Cissell to Branom. Time of game—2h. 30m. Umpires—Goss and Barker.

OBSERVATIONS

BY THE BROOKLYN STRANDER, BILL HENRY

ST. MARY'S certainly overturned the applecart Saturday—Stanford University playing the part of the applecart in this great allegorical simile. Slip Madigan's boys apparently were in midseason form, while the boys from the farm were

CHEERFUL CHAFF

BY TIMBS READERS

WRITE FOR THE "MOVIES" AND WIN CASH PRIZES

The Los Angeles Times produces a popular fun reel called "Cheerful Chaff," consisting of the twelve best jokes submitted weekly by readers. Twelve $1 prizes are awarded each week, the names and addresses of winners together with prize-winning jokes appearing on the screen.

Everyone is invited to send jokes. No formal letter is necessary. Just jot down your jokes, as many as you wish sign your name and address and mail to "Cheerful Chaff Editor," Los Angeles Times. Jokes for the screen must not exceed thirty words.

Meritorious jokes too long or otherwise not adapted for screen use, are accorded a place of honor on The Times comic page, receiving a souvenir of acknowledgment.

THEATERS SHOWING "CHEERFUL CHAFF"

APOLLO, *Hollywood*
CALIFORNIA, *Huntington Park*
ALVARADO, *710 South Alvarado*
HOLLYWAY, *1624 Sunset Boulevard*
OLYMPUS, *3041 East First Street*
LINCOLN, *Glendale*
WILSHIRE, *221 South Western*
CABRILLO, *San Pedro, Cal.*
FLORENCE, *Pasadena*
REX, *Bakersfield*
WESTERN, *3928½ South Western*
RAMPART, *2625 Temple street*
STRAND, *San Pedro, Cal.*

Teacher: What do we do with the bones of the whale?

Pupil: Put them at the side of our plate.

William Miller, 3832 Third avenue.

Mary: What's the matter with Jean?

Betty: Oh she's been worrying about the way the party turned out, the way the hairdresser cut her eyebrows, the way Jim acted, and now she's worrying about what she'll worry about next.

Grace Hoefler, 163 Carlton street, Pasadena, Cal.

The first day of Adams's life was the longest day ever known, because it had no Eve.

Mr. A. Bates, 569 North Main street, Pomona, Cal.

An absent-minded woman was getting off the street car. The conductor extended his hand to take her suitcase and she shook hands with him.

G. Macdonnell, 922 Seventh, Rockford, Ill.

Customer: Waiter, this beefsteak is spoiled.

Waiter: You are right, sir—that's why I served you so little of it.

F. J. Carrere, 1571 West Twenty-First street.

"I always used to do what my doctor told me."

"Well don't you do it any more!"

"Huh! I should say not! I married my doctor."

Clarence Fink, 1800 South Euclid avenue, San Marino.

He: How do you like your journalism class?

She: Oh, it's all write.

Maxine Nafziger, 1063 Los Palos, Los Angeles, Cal.

Teacher: How can you tell the approach of winter?

Pupil: It begins to get later earlier.

Cora Owen, 499 Junipa avenue, Riverside, Cal.

The had never met Bi
What cause had she 2 care?
She loved him 10derly, because
He was a 1,000,000aire.

Ethel Hooper, Box 364, Rt. 1, Montebello.

THE GUMPS

Sleep, Baby, Sleep

By Sidney S

GASOLINE ALLEY

Walt Loses His Job

By R

Snapshots of a Baby Crying

By Gluyas Williams

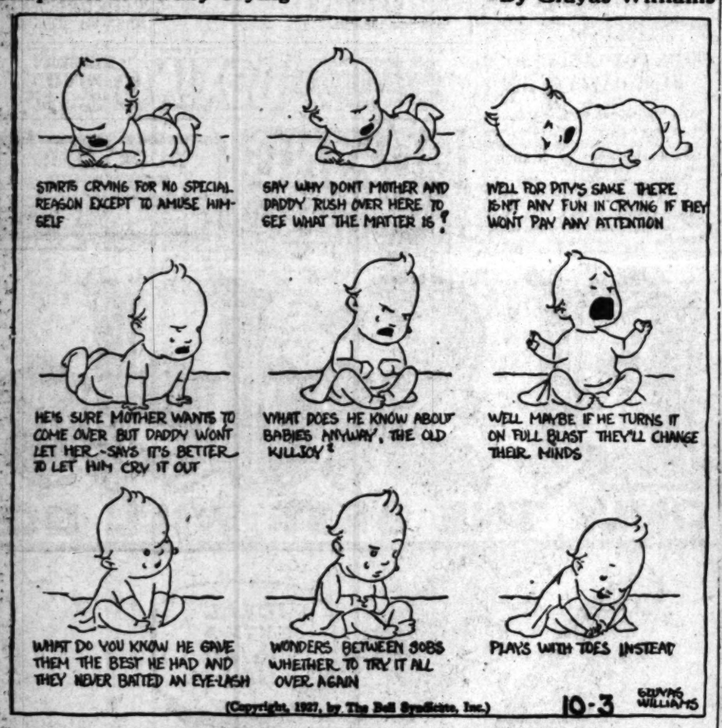

ELLA CINDERS

This Is Our Story

By Bill Conselman and Charlie F

WINNIE WINKLE, THE BREADWINNER

Service for Ladies

By Br

REG'LAR FELLERS

Tune in on This

By Gene Byrnes

MOON MULLINS—

A Smack on His Sassy Face

By Wi

HAROLD TEEN

Grandpa at the Helm

By Car

PREPARE TO ARMISTICE

Legionnaires of M Announce Va of Enter

MONROVIA, Oct. 2.—Wh fireworks will be exploded and M able reproduction of the closing rovia Legion post celebrates Ar cording to tentative plans work mander and head of the celebr

"In previous years, Armisti ice in honor of the dead soldiers, part will never be forgotten, Ar day of joyous celebration, one t vember 11, 1918."

With November 11 declared a legal holiday by State Legislature, the Le gion Post requests that all stores close on that day and join with the ex-service men in their celebration.

At the request of the American Le gion Post, the board of directors of the Monrovia Merchants' Association voted unanimously in favor of closing stores all day November 11, it was announced by C. R. Jones, secretary. All merchants will be notified to that effect immediately, he stated.

The Legion plans an all-day festival, it was said, and something will be going practically every minute. The formal parade will start from the Legion Building in Recreation Park at 1:30 o'clock, and march to Library Park, where appropriate services will be held. Music will be furnished and a speaker of national repute will be secured. All patriotic organizations, Boy Scouts and school children will take part in the parade. The Los Angeles organization of French veterans has been invited to march in the parade, which will be headed by the post drum and bugle corps and possibly a band.

At 10:55 o'clock, probably in the midst of the speaker's oration, every whistle will shriek, loads of fireworks will be lighted in the park and on Myrtle avenue and for five minutes a reproduction of the scenes of 1918 will be brought back to Monrovia.

In the afternoon, Legionnaires will meet with the high school in its football game with John Muir High school of Pasadena. They will attend the game in a body and the drum and bugle corps will perform at various intervals during the game.

In the evening, the annual Armistice Day cabaret will be held at Marigold Gardens on Foothill Boulevard. Tickets for which will go on sale soon at the Glen Rex jewelry store.

Joe Bimes is general chairman, while F. R. Bush is in charge of the cabaret. Ted Laveson has been appointed marshal of the parade. Other committees will be appointed later

TENTATIVE ANNOUNCEMENT OF FULLERTON PROGRAM

FULLERTON, Oct. 2.—A tentative schedule for the Armistice Day parade and celebration in Fullerton November 11 was announced today by Hugh Miller, general manager. The parade will start promptly at 11 o'clock in the morning.

Five thousand homing pigeons will be liberated. An aerial circus with release of pigeons from an airplane over the grand stand will be the signal for the general releasing of the great flock of birds.

There will be a speech at the high-school grounds at 1:30 o'clock by some prominent person, whose identity has not yet been announced.

Dinner will be served by the American Legion. In the afternoon a football game between Fullerton and Anaheim high schools will take place on the Fullerton High School field. Band concerts at Commonwealth and Hillcrest parks will be held during the day.

In the evening an extensive display of fireworks and night flying by lighted planes is to be an additional feature of this part of the program.

Three dances will be in progress during the evening under the direction of Ted Craig of Brea.

LEGION HEADQUARTERS IN PORTERVILLE

PORTERVILLE, Oct. 2.—Porterville unit No. 20, American Legion, opened Armistice Day headquarters in a Main-street building today. A stenographer has been placed in charge to attend to correspondence incident to entertaining the monster fete. Lindsay Legion will unite with Porterville in the celebration this year. Joint committees have been appointed to direct the various phases of the event.

A big parade, auto races, football games, athletic numbers, band concerts and dancing will be included on the program.

CIVIL ORGANIZATIONS TENDER ASSISTANCE

BAKERSFIELD, Oct. 2. — Four county-wide organization are uniting efforts to make one section of Bakersfield's Armistice Day parade the greatest ever seen here. At a joint meeting of the Frank S. Reynolds American Legion committee and the citizens' committee, it was announced that the Legion, parent-teacher organizations throughout the county, the city council? Boy Scouts of American, and school officials are pledged to co-operate in making the children's section of the parade a tremendous spectacle. Hundreds of school students and Boy Scouts will march in the parade.

Jack Byfield, chairman of the Legion's school committee announced that participation in the parade will be made a part of school observance of Americanism week, November 14 to 18.

LITTLE THEATER NOW AN INCORPORATION

SANTA ANA, Oct. 2.—The Santa Ana Community Players are now incorporated, their articles of incorporation having been filed late yesterday with the County Clerk, showing the purposes of the organization to be the promotion of the so-called Little Theater movement. Directors of the corporation which is a nonprofit concern were named as follows: W. H. Spurgeon, Jr., Fred Taylor Arthur Collins, Sam Hurwitz Alex Brownstein, Ernest Crozier Phillips, Hazel Peters, Robert Sovel, Roland Reed and M. B. Wellington, all of Santa Ana; Julian B. Cummings of

NEWS OF SOUTHERN COUNTIES

PREPARE TO CELEBRATE ARMISTICE ANNIVERSARY

Legionnaires of Many Communities Announce Varied Programs of Entertainment

MONROVIA, Oct. 2.—Whistles will shriek, all varieties of fireworks will be exploded and Monrovia will experience a veritable reproduction of the closing of the World War, when Monrovia Legion post celebrates Armistice Day, November 11, according to tentative plans worked out by Joe Hume, post commander and head of the celebration committee.

"In previous years, Armistice Day has been a solemn service in honor of the dead soldiers," Hume said, "and although this day will never be forgotten, Armistice Day, this year will be a day of joyous celebration, one that will equal the noise of November 11, 1918."

Having November 11 declared a legal holiday by State Legislature, the Legion post requests that all stores be closed that day and join with the exservice men in their celebration.

At the request of the American Legion post, the board of directors of the Monrovia Merchants' Association unanimously in favor of closing all day November 11, it was announced by C. R. Jones, secretary. Merchants will be notified to that effect immediately, he stated.

The legion plans an all-day festival, parade and something will be doing practically every minute. The morning parade will start from the Legion building in Recreation Park at 9 o'clock, and march to Library park where appropriate services will be held. Music will be furnished and addresses of national repute will be given. All patriotic organizations, civic clubs and school children will take part in the parade. The Los Angeles organization of French veterans has been invited to march in the parade which will be headed by the color guard and bugle corps and possibly a band.

At 10:45 o'clock, probably in the middle of the speaker's oration, every whistle will shriek, loads of fireworks will be lighted in the park and Myrtle avenue and for five minutes a reproduction of the scenes of 1918 will be brought back to Monrovia.

In the afternoon, Legionnaires will play the high school in its football game with John Muir High school, Pasadena. They will attend the game in a body and the drum and bugle corps will perform at various intervals during the game.

In the evening, the annual Armistice ball will be held at Marshall's on Foothill Boulevard, tickets for which will go on sale soon at the Box jewelry store.

Ed Bunn is general chairman, and H. B. Rush is in charge of the parade. Ted Lawson has been appointed marshal of the parade. Other committees have been appointed as follows:

ARMISTICE ANNOUNCEMENT

FULLERTON PROGRAM

FULLERTON, Oct. 2.—A tentative program for the Armistice Day parade and celebration in Fullerton November 11 was announced today by Hugh Pyle, general manager. The parade will start promptly at 11 o'clock in the morning and join with the exservice men in their celebration.

At the request of the American Legion post, the board of directors of the Fullerton Merchants' Association unanimously in favor of closing all day November 11, it was announced by C. R. Jones, secretary. Merchants will be notified to that effect immediately, he stated.

The legion plans an all-day festival, parade and something will be doing practically every minute. The morning parade will start from the Legion building in Recreation Park at 9 o'clock, and march to Library park where appropriate services will be held. Music will be furnished and addresses of national repute will be given. All patriotic organizations, civic clubs and school children will take part in the parade. The Los Angeles organization of French veterans has been invited to march in the parade which will be headed by the color guard and bugle corps and possibly a band.

At 10:45 o'clock, probably in the middle of the speaker's oration, every whistle will shriek, loads of fireworks will be lighted in the park and Myrtle avenue and for five minutes a reproduction of the scenes of 1918 will be brought back to Monrovia.

In the afternoon, Legionnaires will play the high school in its football game with John Muir High school, Pasadena. They will attend the game in a body and the drum and bugle corps will perform at various intervals during the game.

In the evening, the annual Armistice ball will be held at Marshall's on Foothill Boulevard, tickets for which will go on sale soon at the Box jewelry store.

Ed Bunn is general chairman, and H. B. Rush is in charge of the parade. Ted Lawson has been appointed marshal of the parade. Other committees have been appointed as follows:

ARMISTICE ANNOUNCEMENT

FULLERTON PROGRAM

FULLERTON, Oct. 2.—A tentative program for the Armistice Day parade and celebration in Fullerton November 11 was announced today by Hugh Pyle, general manager. The parade will start promptly at 11 o'clock in the morning and join with the exservice men in their celebration.

CHECKS TO SANTA ANA BEET MEN

Sugar Concern Distributes $135,000 to Growers on Five-Cent Basis

SANTA ANA, Oct. 2.—The Santa Ana Sugar Company has completed distribution to beet growers of checks for beets delivered to the local factory for the month of August, the total distribution amounting to approximately $135,000, it was said at the factory today.

The price of beets is regulated by the percentage of sugar content and the price the factory receives for its product. The distribution this month was made on the basis of 5-cent sugar.

Other payments will follow on October and November 15, with possibility of the November remittance cleaning up for the season. In event the company has not disposed of its product by that time, the final remittance will be made later.

It is expected the Santa Ana plant will complete its run by the 17th inst., so far as concerns the grinding of beets, and that the clean-up process will require two or three days more, making the date of the general closedown about the 20th inst.

The mill is handling between 1200 and 1300 tons of beets daily.

It was pointed out today by a beet man that the value of this year's crop cannot be estimated at this time because of the factors entering into establishment of value, but it was predicted by one authority that beet growers of the county should receive close to $500,000.

Victim of Accident is Badly Hurt

PASADENA, Oct. 2.—Mrs. John H. Johnston, 54 years of age, who was seriously injured Friday night, when the car which her husband was driving rolled 300 feet down a precipice north of Mt. Wilson, is in a critical condition at Keaster's Hospital here, it was reported yesterday.

Mrs. Johnston, who lives at 1959 Cheremoya street, Hollywood, suffered six broken ribs, a broken arm and several cuts and bruises on her body and face. Her husband was not so seriously hurt, and despite the fact that he is 74 years of age, is expected to recover. It is feared that Mrs. Johnston may develop pneumonia as a result of her long exposure in the canyon before aid reached her.

David Burr, 8 years of age, of 235 North Vernon avenue, was rushed to the same hospital last night after he fell off a table while playing in Brookside Park. Examination at the Emergency Hospital led to the belief that he had fractured his skull, but it was reported this morning that he will probably recover.

REDUCE DEATH TOLL IN TRAFFIC CRASHES

SAN DIEGO, Oct. 2.—San Diego's auto death toll last month was only half that of September, 1926, while the number of injuries also was practically halved, figures compiled at the police traffic bureau show.

In September, 1926, there were eighty-five accidents in which 113 persons were injured and eight killed. Last month there were fifty-five accidents, sixty injured and four deaths.

While the number of accidents and injuries has shown a steady decrease since Chief of Police Doran organized the traffic bureau, July 1, and the policy of making arrests for every crash where possible was established, the September death toll is twice that of either July or August of this year, though only half as great as that of September, last year.

STREET IMPROVEMENT

AZUSA, Oct. 2. — City Engineer Nichols will start on plans and specifications tomorrow for one mile of concrete paving on Azusa avenue, between Broadway and Fourth avenue. This project includes a new concrete bridge across the Little Dalton Wash and county aid to the extent of $24,000 will be available, according to advice to the City Council from the County Supervisors.

Work will start tomorrow on another major improvement in Azusa, a new City Hall. The contract was recently awarded to H. F. Jones of Pasadena, at $53,700, and the structure is to be completed within four months.

CANVASS ELECTION BALLOTS

BELL, Oct. 2. — Canvassing the ballots of the special incorporation election held here last Tuesday will probably be taken up by the Board of Supervisors at their meeting to be held in Los Angeles tomorrow morning. The community was voted on favorably for a city of the sixth class and as Albert Clarkson received the larger number of votes of any of the ten candidates for Council, it is possible that he will become the first Mayor of Bell.

RIVERSIDE BOY ENTERS CONTEST

Youthful Aviation Student in National Meet

Takes Champion Glider to Memphis

Won Honors in California Competition

RIVERSIDE, Oct. 2—"Bill" Atwood, the Riverside youth who carried away the first prize in every event in the senior division of the miniature airplane meet held in the Coliseum, Los Angeles, August 30-31, is entered in the national meet to be held in Memphis, October 8. The Falcon Flyers of Los Angeles are financing the transportation and hotel expenses. Bill will be accompanied by his father, Dr. Howard Atwood, on the trip, and will be gone two weeks.

The miniature airplane meet at Memphis is under the auspices of the Playground and Recreational Association of America. Orville Wright is the chairman and Col. Charles Lindbergh is associate chairman.

Bill is the only entry from Southern California. Since the successes won at the Los Angeles meet Bill has been experimenting and improving on his models and in some instances he is confident of bettering the marks which so outclassed his competitors.

The Atwoods will leave Los Angeles at 2:30 p.m. on the Southern Pacific "Argonaut" and will go by way of New Orleans where they plan to stop over for two days, after the meet they will return by way of Chicago and Rockford where Dr. Atwood's father and brothers live. Not only will Bill be absent from school for two weeks but he will be away from the Riverside Aviation Club of which he is president. This club is made up of school boys who are engaged in the study of aviation. One of the requirements of the club is that each boy build his own plane.

Veteran Hunter Lays Claim to Unique Record

VAN NUYS, Oct. 2.—S. W. Berry, 75 years of age, claims to have the most unique hunting record of anybody in the State, young or old, having within the last fifty years killed a deer each year. He has just returned here from Red Bluff, bringing a large buck.

The veteran sportsman was accompanied by his sons, Steve, Ray and W. E. Berry, and Jesse Tunnell, all of whom brought back a buck apiece. A half-century ago while living on the plains of Texas, Berry married, soon after bringing down his first deer. Since then he has never failed to make his kill during each hunting season. Berry today said that it was all "bosh" to imagine the old western pioneers were better gun shots than the hunters of today.

"Hunters of today are the best shots by far," he said, "and this has been made possible by the great improvement in firearms and in the power behind the bullets. If the average hunter of today was forced to use the old cumbersome rifles we shot with two or three generations ago, nobody would care to go hunting."

ENGINEERS WORK TO CONTROL BIG TUJUNGA

TUJUNGA, Oct. 2.—The County Flood Control Department has begun the construction of a 3000-foot wire-bound rock mattress and levee to keep the current of the Big Tujunga in its proper channel when the first seasonal rains start. The work is to prevent a damage similar to that which occurred last winter when the river swung over to the northern bank a little way west of the bridge below Sunland and washed out orchards and a part of the State highway. A steam shovel is dredging the river bed and lifting the rock and gravel to the levee. The "mattress" which acts as a retaining wall is a type of construction that has been used for several years with success by the flood-control department, especially in the San Gabriel River areas. Foremen in charge of the present work say that other levee work on the Big Tujunga will be rushed in anticipation of high water during the coming rainy period.

DAVIS TO SPEAK AT PASADENA CLUB

PASADENA, Oct. 2.—Secretary of Labor Davis will address a dinner meeting of the Pasadena Kiwanis Club here next Wednesday evening, according to the announcement of President Russell E. Simpson of the local organization.

Secretary Davis will be in Southern California for three days coming to address the convention of the American Federation of Labor in Los Angeles. The local affair will be held at the Hotel Vista del Arroyo. Secretary Davis will be accompanied to Pasadena by Edward J. Henning, former assistant Secretary of Labor and now a Federal District judge.

RAISE FUGE FUND

HANFORD, Oct. 2.—Organization has been effected for raising the local quota of $60,000 in the $500,000 liquidation and building fund of the Monterey-Fresno diocese of the Catholic Church.

F. W. Dutra is president and M. J. Soares, vice-president of the committee in St. Brigid's parish, with a central committee of ten and an organization committee of fifty. The raising of the quota will insure the completion of the new $75,000 church edifice in Hanford, now under way, free from debt.

CITY OFFICIAL RESIGNS

AZUSA, Oct. 2.—Thomas A. Berkebile, City Attorney of Azusa, presented his resignation to the City Council yesterday to become effective immediately.

The Council is expected to name his successor tomorrow night and it is believed F. at F. J. Tedrahue, well-known Azusa attorney, is slated for the position.

WORK IN LEPER COLONY

Loma Linda Graduate Tells Experiences Among Natives of British East Africa

REDLANDS, Oct. 2.—Dr. C. F. Birkenstock, a graduate of the College of Medical Evangelists at Loma Linda, near here, who went to Africa as a medical missionary several years ago, is conducting a leper hospital in the heart of Nyasaand, in British East Africa.

Information just received from him states that he began work among the lepers about two years ago. Starting with two patients he has established a colony with twenty-two lepers as patients. Dr. Birkenstock married Miss Juanita Hargraves, a graduate of the nurses' training school at Loma Linda and she is assisting him in his medical work, he being the only physician in that section of the province.

In describing his work among the lepers, Dr. Birkenstock says:

"The treatments are given in a small brick house, seven feet by nine feet, where the medicines and dressings are kept from contact with other persons. Our leper colony is half a mile from the mission and all treatments are given in the colony, so that the patients have no excuse to be off the grounds. They live in small grass huts which are built for one patient only except where there are two members of one family who have leprocy and they are allowed to live together. Most of the huts have mud floors but in a few we have tried brick floors and they are very much in favor with the natives.

"The results that have been obtained from the treatments are most satisfactory. Three have been discharged as cured, one went home, who I am sure was cured, and there are others who will be discharged in about three or four months' time. The time varies that is needed to effect a cure from a few months to years, according to length of time the patient has been suffering from the disease. All early cases, under three years, have a good prognosis.

Unions After City Official at San Diego

SAN DIEGO, Oct. 2.—The San Diego County Federated Trades and Labor Council urged the City Council to remove from office A. E. Johnstone, city electrician. But one charge is preferred in the written demand filed with the city clerk for consideration by the Council tomorrow. Johnstone is accused of continued discrimination against local workmen and a display of favoritism toward non-residents.

The petitioners declare that Johnstone has created a condition that can only be relieved by his removal from the office he now holds.

More than a year ago Johnstone was attacked by a number of electrical contractors who filed charges against the inspector with the city civil service. Johnstone made a determined fight against the charges of incompetency and won. He emerged from the hearing completely vindicated and victorious over his accusers.

The communication is signed by Joseph J. Russo, as president of the organization and is as follows:

"This organization representing some 20,000 citizens and taxpayers, respectfully petitions your honorable body to take whatever steps may be necessary to remove from office City Electrician Johnstone. Mr. Johnstone's continued discrimination against men and his favoritism toward non-residents has created a condition that can only be relieved by his removal from the office he now holds."

It was said today that the Federation will have a delegation before the council tomorrow in support of its petition.

Keeps Promise to Dying Wife

CALEXICO, Oct. 2.—A death-bed promise made his wife several months ago led Miguel Gonzales of Mexicali to sell the liquor interests of Lower California Commercial Company of which he is president. The company has sold these buildings in Mexicali, Ensenada and Tecate and is selling like interests at Tia Juana.

Mr Gonzalez has been in the mercantile and liquor business in Mexico ten years, building up a successful business. "I promised my wife I would quit the liquor business and I'm keeping that promise," said Gonzalez. The company is retaining all other branches of its mercantile business in the four cities.

STATE INSPECTION OF MILK IN VALLEY

TULARE, Oct. 2. — State inspection of milk products of the San Joaquin Valley district is believed assured since a meeting here of creamery and milk-products managers of four valley counties, with A. B. Duckworth, new head of the State Department of Dairying.

This conference was attended by more than forty creamery and milk-plant officials, representing leading dairy institutions in Tulare, Kings, Kern and Fresno counties. Plans were made by the dairy leaders for establishment of a regular system of inspection and presented to the new officials.

Creamery officials expressed satisfaction with policies and plans for the industry as mapped out by the new chief.

CONTRACT FOR HIGHWAY

REDLANDS, Oct. 2. — Maddox Brothers of Elsinore have been awarded the contract for five miles of paving between the Redlands city limits and Riverside county line in Yucaipa. Redlands is to pave the two miles of this road within the city limits giving a concrete highway between this city and Beaumont, twenty-four feet wide, well banked and graded. The contract price was $153,410.

FILL VACANCY

HUNTINGTON BEACH, Oct. 2.—The vacancy on the City Council caused by the suicide of W. H. Wharton, may be filled by appointment at the next meeting of the Trustees to be held Monday night, according to Charles G. Boster, president of the Board of Trustees. The unexpired term that Wharton had yet to serve extended until the city elections next April.

BUREAU IN DRIVE FOR MEMBERS

Kern County Farm Club New Goal Higher Than Ever Before

BAKERSFIELD, Oct. 2.—Greatest membership in the history of the county, 1000 strong, is the goal which members of the Farm Bureau have set for themselves this fall and will attempt to attain in a house-to-house canvass of farmers throughout the county, G. B. Dennen, chairman of the membership drive, announced last night. In policy the Farm Bureau may make something of a departure for the custom of the past, and may create a new division of sustaining members. These sustaining members will be business men in urban districts who will be asked to join the Farm Bureau.

The understanding would be that for the support accorded the Farm Bureau by the business men in their courtesy memberships, the farmers in turn would co-operate to the advantage of the business men. It is this plan should be adopted at the next meeting of the directors of the Farm Bureau, it is probable that the names of the sustaining members of the bureau will be published monthly in the Farm Bureau Magazine.

Next month elections will be held throughout the county at the different farm centers to select new directors for the year or to re-elect old directors. Similar elections will be held at the various farm home department centers.

Directors of the Farm Bureau will also consider the possibility of having a reduction made in electrical charges for agricultural purposes.

Election of Farm Bureau officers will be held during November. In the meantime Mr. Dennen and his membership committee will be particularly active, he said at the meeting last night.

DELAYED DIVORCE COMPLETES STORY

SANTA ANA, Oct. 2. — After starting a divorce suit more than three years ago, Mrs. Merna Burgen of Santa Ana, finally finished it, Superior Court records show, by gaining an interlocutory decree against William T. Burgen.

Behind the delayed proceedings, which have been pending in court here, since June 30, 1924, is a story, to-wit: After filing her suit in Santa Ana, Mrs. Burgen picked out her second husband and married him, in Arizona, without bothering further with the divorce proceedings.

When the second husband decided he had been married long enough, he procured an annulment of the marriage, on the ground that Mrs. Burgen was not divorced from her first husband when she married the second.

So Mrs. Burgen came back to Santa Ana and attended to the little detail of divorcing her first husband.

TO HEAR GREAT SINGER

TULARE, Oct. 2.—Mme. Schumann-Heink, world-famous contralto, will appear in one of the series of four concerts to be staged this winter by the Tulare County Music Club at the new Tulare Theater, according to announcement. Plans for this event were made at a meeting of the county organization with L. E. Behymer of Los Angeles.

Co-operation in the enterprise was pledged by leaders of Lindsay, Exeter, Visalia, Porterville, Dinuba and other county communities.

FLOOD PROTECTION

SANTA ANA, Oct. 2.—Steps to guard against repetition of damage caused by Santiago Creek in the County Park last winter were taken by the County Supervisors, who adopted plans for a protection wall extending through the park, and advertised for bids to be opened the 18th inst. The wall will cost $15,000, it is estimated. It will be eight feet in height, extending a distance of 2100 feet and constructed of concrete frame, with connecting steel rails and woven wire.

KILLS GIANT SNAKE

PORTERVILLE, Oct. 2. — Fred Conlee of White River "rattlesnake king of Tulare county," has added further to his laurels. For the past three years Conlee has averaged killing twenty-seven large rattlers a year. Not content with that record a few days since he killed a giant hopper snake, nine feet long and measuring twelve inches across when skinned. The snake had been feasting on Conlee's chickens for some time.

Conlee has tanned a number of the skins and expects to dispose of them for utilization as decorations of shoes, purses, belts and other novelties.

Future Events in Southern California

Oct. 5-8.—Industrial Show at Hanford.

Oct. 7-8.—California Interstate Greeters' Convention at Fresno.

Oct. 10-14.—California Real Estate Association at Santa Monica.

Oct. 15.—Annual Dairy Day, Oxnard.

Nov. 11.—Armistice Day celebrations at Fullerton, Porterville, Bakersfield, Huntington Park, Lemoore, Monrovia.

RUMORS RIFE AT REDLANDS

Dispute Continues Among Fruit Growers

Gold Buckle Brand Out of Association

Others Said to Be on Verge of Leaving

REDLANDS, Oct. 2.—Rumors are flying thick and fast among citrus men as a result of the controversy between the California Fruit Exchange and the Gold Buckle Packing House of East Highlands, or, to be more exact, between E. G. Dezell, exchange manager, and president, and J. S. Edwards, exchange vice-president resigned and packing house manager.

The two broke over the use of certain auctions in the East and citrus men say it is certain that the Gold Buckle Association will leave the exchange and that probably some other packing houses will do the same. Some go so far as to say that the largest houses in the Redlands-Highland Exchange will join Mr. Edwards, also the San Antonio Exchange and some in Orange county.

Another happening of interest was the announcement that Fred Leuschen, manager of the Highland Citrus Association, had resigned as director of the Redlands-Highlands Exchange. Mark Anderson, manager of the local exchange which Mr. Edwards represented on the board of directors of the California Fruit Exchange, says Leuschen resigned because he could not attend meetings and that it had nothing to do with the Edwards controversy. J. Lee Wood, another one of the incorporation's of the Highland Citrus Association which came into being a year ago, was elected a director of the Redlands-Highland Exchange.

ENDS LIFE IN BURNING BUILDING

Despondent Woman Dies in Flames of Her Own Making

HANFORD, Oct. 2.—In a fit of despondency due to cancer Mrs. Ouida Dora Garrett, wife of Walter Garrett, a fruit farmer living half a mile north of Lemoore, went to an outbuilding at 10:30 this morning, saturated the building and her clothing with coal oil, touched a match and perished in the flames before she could be rescued by her husband.

She was a native of California, aged 49 years. Besides her husband she is survived by one daughter, Melba Sawin, aged 26, living in Marysville. A coroner's jury this forenoon found that death was due to suicide by burning.

RECEIVES QUOTA OF RED CROSS SEALS

MONROVIA, Oct. 2.—Twenty million Christmas seals, those familiar stickers of the Yuletide period, arrived in Monrovia today.

This is not Monrovia's quota in the 1927 Christmas seal campaign, rather it is the entire supply of the Los Angeles County Public Health Association, but John Mease, a local job printer, has obtained a contract to prepare them for distribution. They are to be ready for mailing by Thanksgiving.

The seals are printed in sheets of 100, and will be folded in 200 lots, ready for insertion into 100,000 envelopes. The annual sales plan is to mail 200 seals to individuals with the request that their value at 1 cent each, be returned.

The Los Angeles county organization, it was said, expects to realize about $50,000 from this supply of seals. The proceeds are used principally in health authorities' war on tuberculosis.

NATIVE SONS TO QUIZ OLD MAN AT GIRARD

GIRARD, Oct. 2.—Members of the new Cahuenga Parlor of the Native Sons of California have started to compile facts regarding the early history of San Fernando Valley. One of their "gold mines" for information is the uniquely named Jesus Santa Maria who is so old he has lost count of his age. He lives in the hills just back of here and has spent most of his life in the valley areas. In the earliest days of American occupation Maria was a pony-express rider, carrying the mails 150 miles distant to and from the Los Angeles pueblo. Maria states that his work required him to ride 600 miles a week, which he did with numerous relays of horses. As he flew by on his racing mustangs, he says he was never once molested in any of the bandit-ridden districts through which he continuously rode.

START TOMATO PACK

LA HABRA, Oct. 2. — Packing of green tomatoes is under way in La Habra's packing-house, three cars being sent to eastern markets this week. Forty pickers are employed at present and this number will be increased to 100 when the season is in full swing.

Unless frost interferes, a good yield is anticipated. Approximately fifteen acres are planted to tomatoes in the La Habra district, while prices are low at present, growers expect them to advance within a short time.

STILL GET DRUNK

SANTA MONICA, Oct. 2.—An average of fifty prohibition-law violators a month are arrested in Santa Monica, according to police records just completed. The figures do not include cases of driving while intoxicated, but are confined entirely to standing, staggering, sitting, leaning, singing, guttering and fighting drunks of the common or garden variety known to police as plain drunks.

CONFERENCE TO ASSIGN PULPITS

Allocation of Ministers to Be Made Tomorrow

Southland Methodists Near End of Convocation

Declare Long Beach Meeting Most Successful One

LONG BEACH, Oct. 2. (Exclusive) The fifty-second annual Southern California conference of the Methodist Episcopal Church will come to a close here tomorrow morning with the appointment of 300 ministers for various churches in the conference territory, which includes Southern California, Arizona and New Mexico.

Opening last Tuesday, the conference was scheduled to close today, but early in the sessions it was decided that no business would be transacted on Sunday, which was given over entirely to devotional services, and final business sessions will be held in the morning. The conference cabinet and six district superintendents have been in session at the Breakers Hotel preparing the list of appointees to be submitted to the conference, but several changes may be made on the floor in the morning.

Bishop Frank J. McConnell of Pittsburgh, Pa., who presided over the conference, pronounced it the most successful with which he had ever been associated.

BLACKWELL RETURNS TO FIRST FIELD

Hollywood Film Favorite, Now British Producer, to Essay Screen Role Again

Carlyle Blackwell, erstwhile screen actor of Hollywood, now a film producer in England, has returned to Los Angeles for a visit after an absence of several years. He said that he will return to the American screen for a brief period this winter, "just to show that I can stage a comeback."

CARLYLE BLACKWELL

Blackwell said that he is now one of three producers in charge of the Picadilly Pictures Company of England and that he also acts some of his own pictures.

Production conditions are good in England, he said, and offers great opportunities to the industry. While English companies have not the resources to make the great superfilms turned out by American companies, the level of average pictures is higher in England, he believes, and about three times as much money is spent on pictures of the general run as in America.

Blackwell said he has several plans for re-entering American films, but will not decide on any until his return, shortly after the first of the year.

At that time he will bring with him his wife, formerly Leah Bernato, daughter of an African diamond mine owner. Blackwell declared that stories that he had married his present wife three times are false and that only one ceremony has taken place, on July 29, 1926.

Blackwell is visiting here with his two children by a former marriage, who will return with him to attend school in Europe.

Police Hold Two on Suspicion in Fatal Collision

Lorenzo Moreno, 1234½ South Rowan avenue, died last night as the result of a traffic collision, and John Palacio, 3835 Lanfranco street, driver of the car in which Moreno was riding, is held by police and booked on a charge of suspicion of manslaughter. John W. Draper, 45 years of age, of 3238 Garnett street, with whose car that of Palacio collided, also is held on a suspicion of manslaughter and will be detained pending the Coroner's inquest.

The collision occurred at the intersection of Ninth and Lorena streets. Two other men were occupants of the Palacio car, one jumping out at the time of the accident and escaping. The other, Manuel Salinas, resides at 700 South Rowan avenue.

Educators of State to Meet

SAN DIEGO, Oct. 2. (AP)—More than 800 of the leading educators of California, together with their families and friends, will meet tomorrow morning at 9:30 o'clock at the Hotel Del Coronado for the opening of the five-day annual convention of the California School Superintendents.

Convention members are composed of county and city superintendents, deputy and assistant superintendents, rural supervisors, presidents of State teachers' colleges, members of the State Board of Education and the State Curriculum Commission. Leading educators from other States also will be present.

JANSSEN TO ADDRESS GROCERS

C. H. Janssen, secretary-manager of the National Association of Retail Grocers and editor of the National Grocers' Bulletin, will be the principal speaker at the meeting of the Southern California Retail Grocers' Association tomorrow evening in the auditorium at 240 South Hill street. Grocers throughout Southern California are urged to attend.

EXPECT HOSTS TO VISIT WEST

Pasadena Chamber Receives Many Inquiries

Hotels Send Representatives to Eastern Points

Increase Accommodation for Tourists

PASADENA, Oct. 2.—Indications point to an exceptionally heavy influx of eastern and Middle Western visitors to Southern California this winter, according to information just received by the Pasadena Chamber of Commerce from hotel and railroad men, who have been sounding out the prospects.

Most of the larger Pasadena tourist hotels now have representatives in Eastern States, who are interviewing prospective western travelers and looking over the situation in general, and their reports indicate that the migration in this direction during the next six months may exceed that of last year, when Pasadena hotels did the biggest business in their history.

On the basis of these reports, most of the local hostelries are making additions and remodeling their premises to take care of an increased number of patrons. A series of large tenant-owned apartments are going up on the grounds of the Hotel Maryland in a few weeks, and large improvements are being made at the Huntington, Green and Raymond.

The hotel managers report that their regular winter reservations are coming in earlier than usual this year, which indicates an increase in the tendency observed during the last few years, to eliminate the seasonal reputation which Southern California formerly had. That is, since the All-Year Club began its campaign of advertising the Southland as a year 'round playground, the big hotels have found it profitable to remain open all twelve months of the year, and the so-called winter season is gradually extending farther into the summer, through the fall and spring."

Break Ground at Whittier for New Hall

WHITTIER, Oct. 2.—Grounds of Whittier College campus were thronged with hundreds of students and friends of the college yesterday afternoon to witness the breaking-ground ceremonies for Platner Hall, the new dormitory for girls, which is to cost $51,000, and is to be completed early in the year, ready for occupancy at the beginning of the second semester of the school year.

The occasion was known as Woman's Day on the campus. Three of the women's organizations had part in the program, namely, the Associated Women Students, which was represented by the president, Miss Esther Foster; the Woman's Alumni Association, Mrs. Fern Cox Taber, president, and Whittier College Woman's Auxiliary, Mrs. R. H. Terrell, president.

Dr. Walter F. Dexter, president of the college, presided, and gave a brief review of the women's part in college affairs, optimistically outlining the part they will play in the future development of the school. Mrs. Pearl Rosenberger, wife of A. Rosenberger, former president of Whittier College, and at one time dean of women, made the principal address. One hundred girls of the school furnished the vocal music and invocation was offered by Rev. Elisa Armstrong Cox, dean of women ministers of the Friends Church in America.

Ground was broken for the dormitory by Mrs. David H. Platner, who with her husband, some months ago made the handsome gift to the college that has made the building possible. A gilded shovel, tied with purple and gold ribbons, the college colors, was used by Mrs. Platner.

Following the ground-breaking ceremonies, the guests were entertained at tea in the Y.W.C.A. rooms of the new Wardman gymnasium, and informal tours of inspection through the buildings and about the grounds were conducted by the students.

High School Boys Missing at Alhambra

ALHAMBRA, Oct. 2.—Two high school boys have been missing from their homes since Thursday, it was reported to the police today. The parents at first believed their sons would return in a day or two, but when three days passed and the youths failed to show up and no word of their whereabouts was received, the authorities were notified.

The missing boys are Willard Davenport, 15 years of age, son of Mr. and Mrs. William Davenport, 250½ South Marengo avenue, and Don Comfort, 17, son of Mr. and Mrs. H. G. Comfort, 106 South Primrose avenue. Willard is five feet six inches tall and weighs 138 pounds. Don is five feet four inches tall and weighs 120 pounds. Neither had any money when they left home, the father of the Davenport boy told the police.

Both boys attended their classes in Alhambra High School Thursday forenoon. At noon they went to South Pasadena, where they met two schoolgirls during the lunch period. They left the girls and nothing has been heard of them since.

No reason can be given for their disappearance as conditions in their homes were pleasant, it is said.

Parachute Jump Injures Flyer

George Chandler, 25 years of age, suffered a sprained back late yesterday afternoon, while making a parachute jump at the Dycer Airport, One Hundred and Sixth street and Western avenue. The accident was caused, according to police reports, by a strong wind which dragged the parachute jumper when he touched the earth.

He was treated at the Georgia street Receiving Hospital and permitted to return to his home at 1300 West Thirty-seventh street.

OIL AND MINING

HUGE TEXAS OIL LINE OPERATING

Humble Completes 400-Mile Carrier Project

Cost of Completion Placed at $14,000,000

Undertaking Declared Most Difficult Ever Met

INGLESIDE (Tex.) Oct. 2. (Exclusive)—Oil from the Crane-Upton county fields is now being received at the local tank farm here of the Humble Oil and Refining Company through its new pipe line. The pipe line is 400 miles long. Its cost, including pump stations, was approximately $14,000,000. Because of the danger from hydrogen sulphide gas special precautions are provided at the pump stations.

It is a combination ten and twelve-inch pipe line and will handle approximately 40,000 barrels a day. Plans have been adopted for looping it sufficiently to bring the daily capacity up to 60,000 barrels. The intake terminus of the line is at McCamey.

The first 200 miles are ten inches and the second section of 200 miles are twelve inches. Besides being fed by the gathering system in the Crane-Upton area, an eight-inch pipe line connects with it from the Yates pool in Pecos county. Six pump stations are situated along the route. To protect the pump station employees from hydrogen sulphide gas the pumps are located in rooms separated from the engines.

It is stated by engineers that the construction of this pipe line involved perhaps more difficulties than were ever encountered in any similar project. To make the line as direct as possible it was run for 275 miles through a hilly and rugged region. For the entire distance the trench for the pipe had to be blasted out of rock.

The average truck or wagon hauling distance through the remote rough country was fifty miles, over roads that were most difficult to traverse with loads of pipe and supplies.

In many places roads had to be constructed so that the pipe could be distributed along the right-of-way. Besides the pipe, the equipment and material for each station had to be delivered in this manner. Each station required 850 tons of material. It was not unusual for the terrain to be so rough that the pipe had to be raised to the top and sides of hills by means of windlasses.

The pipe line will hold 250,000 barrels of oil and when the loops are completed this quantity will be increased to 500,000 barrels, it is stated.

Culver City Group in Mine Project

WICKENBURG (Ariz.) Oct. 2. (Exclusive)—A Culver City syndicate, headed by Carl Fink, has organized the Vulture-Red Rover Mining Company, a Nevada corporation, to work the Red Rover group of thirteen claims, two miles from the Vulture camp.

L. A. Bank Stocks

Average gain for 1925 was 20.43%; for 1926 was 21.59%.

At a glance

you can get the essential facts about investment opportunities in this field from our Digest.

Copy on request. Orders promptly executed.

Howard C. Rath Company

Established 1910
INVESTMENT SECURITIES
Members L. A. Stock Exchange
512 Pacific Mutual Bldg. Los Angeles
Telephone TRinity 1464

An Exchange May Be Made

To improve, possibly, the Character or Yield of your Stocks or Bonds.

CALL OR 'PHONE. NO OBLIGATION.

Stock Department
Banks, Huntley & Co.
Members Los Angeles Stock Exchange
1212 Stock Exchange Bldg.
PHONE TRINITY 9161

A. M. Clifford

Investment Counselor and Financial Analyst

"No Securities to Sell"

Advises with clients upon Bond and Stock Investments.

Specializes in periodic reviews of clients' investments;—a most advisable measure.

Conducts special investigations and analytical research work.

Booklet upon request.

Stock Exchange Building Los Angeles

SHIPMENTS OF FUEL OIL RISE

September Petroleum Exports Drop Slightly

Total for Month Reaches 9,368,065 Barrels

Pacific Domestic Order Leads Buying List

Bulk petroleum exports from Los Angeles Harbor during September reached the high total of 9,368,065 barrels, being but slightly less than the shipments recorded during August, the total of which was 9,761,022 barrels. Movements of petroleum products from this harbor during the first nine months of the year amount to 86,283,437 barrels.

Last week's shipments, while somewhat lighter than those of the previous week, amounted to 1,977,023 barrels. The feature of the week's business was fuel oil, shipments of which totaled 1,140,705 barrels.

The Pacific domestic trade took 1,116,972 barrels, including 361,869 barrels of crude, 537,464 barrels of fuel and 217,615 barrels of gas. The Pacific foreign trade took 249,936 barrels of fuel.

The Atlantic domestic trade called for 388,547 barrels, including 308,162 barrels of fuel and 80,385 barrels of gas. The Atlantic foreign trade took 228,569 barrels, including 61,143 barrels of fuel and 167,425 barrels of gas. The shipments for the week were as follows:

PACIFIC DOMESTIC

Cayuna to Bremerton with 97,400 barrels of fuel for United States Navy.

District of Columbia to Richmond with 78,765 barrels of fuel for Standard Oil Company.

Emma M. Claussen to Everett with 17,323 barrels of fuel for California Petroleum Corporation.

Edwin Noble with 45,000 barrels of fuel and gas for Richfield Oil Company.

Montebello to Avon with 77,679 barrels of crude for Union Oil Company.

Bishop to San Diego with 26,800 barrels of fuel for United States Navy.

Olympic to Seattle with 53,823 barrels of fuel for Olympic Steamship Company.

J. A. Moffett to Richmond with 65,000 barrels of crude for Standard Oil Company.

Los Alamos to Seattle with 55,000 barrels of gas for General Petroleum Corporation.

Capt. J. F. Lucas to Portland with 56,510 barrels of fuel for Standard Oil Company.

Barge No. 61 to San Diego with 2646 barrels of gas for Standard Oil Company.

Rockwood to Portland with 62,000 barrels of fuel for Standard Oil Company.

The Nerick to Martinez with 49,200 barrels of gas for Union Oil Company.

J. G. Kirkpatrick to Point Wells with 61,324 barrels of fuel for Standard Oil Company.

Wawaneco to Seattle with 24,859 barrels of gas for Associated Oil Company.

Rosecrans to Portland with 27,974 barrels of gas for General Petroleum Corporation.

Scow No. 50 to Portland with 24,492 barrels of gas for General Petroleum Corporation.

District of Columbia to Richmond with 78,765 barrels of crude for Standard Oil Company.

Kenai to Oakland with 61,315 barrels of gas and fuel for Richfield Oil Company.

Montebello to Avon with 77,679 barrels of crude for Union Oil Company.

Barge No. 2 to San Diego with 4789 barrels of gas for Standard Oil Company.

J. A. Moffett to Richmond with 65,000 barrels of crude for Standard Oil Company.

PACIFIC FOREIGN

Frank G. Drum to Honolulu with 62,777 barrels of fuel for Associated Oil Company.

Graciosa to Yokohama with 49,999 barrels of fuel for Asiatic Steam Petroleum Company.

Motano to Yokohama with 72,000 barrels of fuel for General Petroleum Corporation.

Tuscan to Honolulu with 56,329 barrels of fuel for Standard Transportation Company.

ATLANTIC DOMESTIC

Francis H. Powell to Philadelphia with 39,985 barrels of gas for Atlantic Refining Company.

R. R. Kingsbury to Baltimore with 76,000 barrels of fuel for Standard Oil Company.

Broad Arrow to Baltimore with 97,435 barrels of fuel for Standard Transportation Company.

Schuyler Otis Bland to Norfolk with 38,164 barrels of fuel for McAllister Brothers.

Shamrock to New York with 74,662 barrels of fuel for Cities Service Refining Company.

ATLANTIC FOREIGN

El Alamein to Southampton with 62,143 barrels of fuel for C. T. Bowring & Co.

Quiriale to Havre with 54,500 barrels of gas for Anglo-Saxon Petroleum Company.

W. S. Rheem to London with 114,425 barrels of gas for Standard Oil Company.

Old Santa Ynez Valley Mercury Mine to Reopen

SANTA BARBARA, Oct. 2. (Exclusive)—Resumption of quicksilver mining in Santa Barbara county, due to a steady demand for the product, is soon to be undertaken on a large scale on two properties which have been dormant for nearly fourteen years.

The old cinnibar property in the Happy Canyon district of Santa Ynez Valley, once operated by Fox Brothers, will soon be reopened, and a small retort installed, according to reports from Santa Ynez.

H. N. Gould, mining engineer of San Francisco, is now on the ground making a report for outside interests which plan operations on a larger scale.

Local interests plan to reopen the old mercury-ore properties near Gibraltar dam.

Sand Found in Myrtle E. Well Wildcat's Goal

McKITTRICK, Oct. 2. (Exclusive) The California-Kentucky Oil Company's No. 1 well near McKittrick is being drilled ahead at about 1550 feet in oil sand. An attempt is being made, according to President Mayes, to find the sand which was logged in the Myrtle E. Oil Company's well at 760 feet.

Previous to resumption of drilling at the California-Kentucky well, a production test was given the hole, the bottom being at 1395 feet. Heaving sand, among other things, prevented the test from being satisfactory.

MOVE TO CHECK GAS WASTE

Ventura-Avenue Producers Expected to Pinch Down, Crude Output to Conserve Natural Product

BY HOWARD C. KEGLEY

Efforts of State Gas Administrator Brown to conserve the supply of natural gas which is now being allowed to blow off in several Southern California fields are expected to result this week in the pinching in of from 8000 to 10,000 barrels of daily production in the Ventura Avenue field.

For a long time natural gas has been blowing into the air at the rate of 50,000,000 cubic feet a day, in that field, absorption plant and pipe line capacity being unable to care for more than 180,000,000 of the 200,000,000 cubic feet put out by the wells each day.

This situation was somewhat relieved a few weeks ago, when, as a result of overproduction of oil in the United States, the three major companies operating at Ventura avenue collectively shut in upward of 10,000 barrels of production a day. But one of the companies a little later opened up its wells and began producing them at their former capacity, which precipitated the present situation.

In a series of conferences between operators, gas companies and property owners, which has been going on for a week or ten days, the gas administrator is said to have worked out a plan whereby considerable gas can be conserved by pinching in the wells which produce the greatest amount of gas along with the smallest amount of oil.

Most of the wells in the field are heavy gas producers, but some of them yield gas away out of proportion to the amount of oil they make, so the operators are talking of "beaning" these wells down.

Gas pressure in the Ventura-avenue field is abnormally high, and it is no easy matter to "bean" down any of the wells. To apply the process to the wells with the greatest gas output and, consequently, the heaviest pressure brings up problems in production methods that are not often dealt with. The procedure necessitates extreme care and careful observation to prevent possible disastrous blowouts.

There appears to be no immediate prospect for new production at Ventura avenue. Neither the Shell company, Associated Oil Company nor General Petroleum Corporation has any wells near completion. The Petroleum Securities Company is likely to be next with a new well on its Orton lease on the south dip of the field.

Milling Plant at Supply Mine Ready Shortly

The 100-ton milling plant of the Arrowhead Development Company, at the Supply gold mine in the Dale district, thirty miles south of Amboy in San Bernardino county, is scheduled to go into regular commission within the next few weeks, according to Peter Fox, general manager, who was in Los Angeles a few days ago. On the mine dump, Mr. Fox states, he has several thousand tons of high-grade free-milling gold ore available for immediate mill treatment, while additional reserves are being placed in sight as mine development progresses.

This ore, he says, is coming from a drift on the 100-foot level of the Jean shaft, where a steady increase in the size and value of the ore-body is being noted. The shaft was sunk in virgin ground some distance from the old mine workings, and in a section where impoverishment has not followed past heavy production.

It is asserted that the Supply mine produced $750,000 before it was taken over by the late Seeley W. Mudd and his associates, and that this record was duplicated under their control. The property, according to Mr. Fox, is about ready to begin a season of heavy and profitable production.

Phoenix May be Wire Mill Site

PHOENIX (Ariz.) Oct. 1. (Exclusive)—Expenditure of about $100,000 is contemplated in the establishment of a wire mill in Phoenix by the Pacific Coast Steel Products Company. Inspection of proffered sites has been made by J. E. Lonngren, recently assistant general manager of the Wheeling Steel Corporation, who will be in charge. With him are associated E. D. Topping, Mayor of Sierra Madre, Cal., J. H. Murray and F. G. Hollingsworth. Steel billets and copper rods used in the wire making must be brought from Colorado and points farther east.

Statement is made that more than half the initial output already has been contracted for in southwestern States and in Mexico. The first building will be 70 by 120 feet in area, placed upon a three-acre plot.

NEW MINE VENTURE

Comet Company Organized by Bakersfield Group

BAKERSFIELD, Oct. 2. (Exclusive) With five local men as directors, articles of incorporation for the Comet Mining Company have been filed at the County Clerk's office, authorizing a total capitalization of $75,000.

The company is chartered to engage in general mining enterprises. The directors are as follows: W. H. Ely, L. J. Baker, R. I. Walters, J. A. Cotter and A. Widmer.

BRIDGEPORT TRAVERTINE PROJECT ON

Los Angeles Men Form Company to Open Up and Operate Deposits

SACRAMENTO, Oct. 2. (Exclusive) Headed by D. E. Sullivan and associates of Los Angeles the Mono Travertine Company has been formed to acquire and operate extensive travertine deposits near Bridgeport. The product is a building material of exceptional quality, resembling marble and extensively used in decorations.

In many respects, including lightness, the travertine is asserted to be superior to marble, gypsum and other building materials. The new owners plan to ship extensively to Los Angeles and other California cities.

The Mammoth Consolidated Mining Company, of Los Angeles, has opened a six-foot ledge of rich ore in its Friendship mine, near Bishop, and reports that the product is sampling nearly $154 per ton in gold and silver. Six inches are said to assay over $6000. The company is preparing to reopen the Mammoth property, and work both mines along broad lines. An excellent camp has been established and arrangements made for steady work throughout the winter. The group was recently reopened after a long period of inactivity.

The Oleta Mining Company of Los Angeles has erected a ten-stamp mill on its gold property in the Oleta section of the Mother Lode in Amador county, and reports a good tonnage of profitable ore exposed. The mill is to start up soon. 200 feet, within the discovery of a five-foot vein of good ore recently announced. The company holds the group under lease, with an option to purchase. Charles Crane is general manager.

Fire last week destroyed the hoist, ten-stamp mill and power equipment of the Gamin Gold Mining Company, near Redding, with a loss of $10,000.

Four New Oil Wells Started in Kern Fields

BAKERSFIELD, Oct. 2. (Exclusive) Four new oil wells were spudded in last week in Kern county fields, two of them being in the Kern River field and one each in the Midway and Poso Creek areas.

In the Kern River field the Standard spudded in its No. 16 hole on Sec. 15, 28-27, and the California Petroleum Corporation commenced drilling its No. 1 on the Lehmann lease, Sec. 23, 28-27.

The Victor Oil Company has started its No. 7-A well in the Midway on Sec. 33, 32-23, and has already made upward of 100 feet of hole.

On the C. G. Veider lease in the Poso Creek field the Midland Oilfield Company has a crew at work on the No. 1 well. The hole is situated on Sec. 6, 27-28.

Three Leases in New Kern Fields Put on Record

BAKERSFIELD, Oct. 2. (Exclusive) Three new oil leases covering approximately 200 acres in the McFarland and Union-avenue districts, have been filed for record here.

In the area just south and east of McFarland, L. W. Wilson has leased to the Standard Oil Company eighty acres comprising the north half of the southeast quarter of Sec. 27, 26-26. In the same district the Standard has leased an additional eighty acres in the south half of the northeast quarter of Sec. 6, 27-26. Under terms of both agreements, the Standard may defer drilling for five years.

G. W. Foote, Duval Williams and A. W. Rench have leased to Andrew Hancock, a portion of Sec. 4, 26-26, in the Union-avenue district where the Pacific Eastern Production Company still is working on its wildcat well.

OUTPUT OF TEMBLOR WELL RUNS STEADY

SHLRIDGE, Oct. 2. (Exclusive)—The Harrison No. 2 well, located on Section 26, 29-26, in the Temblor field, is doing about fifteen barrels a day of clean 18-deg. gravity oil from a depth of 340 feet. The No. 1 is doing eight barrels, and the production has been steady since being brought in a few months ago. The wells are taking the oil from Oligocene beds at a shallow depth.

SIX LEASES ON DELANO LAND FILED

North American Oil Deal for 1220 Acres Includes Purchase Agreement

DELANO, Oct. 2. (Exclusive)—Six new leases covering 1220 acres, and an agreement calling for the sale of a large tract of Delano land for $75,000, have just been filed for record here.

North American Oil Consolidated has obtained for a consideration of $30,000, an option to purchase four parcels of land in the area east of Delano from Eloise Marshall. The option calls for final payment of $65,000 one year from the date of the agreement.

Under the terms of the agreement, the title will pass to the oil company, but as a part of the consideration the former owner is to receive 5 per cent royalty from all wells producing under 100 barrels a day, and 12½ per cent from all wells producing more than 100 barrels a day.

The property involved in the deal comprises forty-four lots in the north half of Sec. 25, 28-26; thirty-seven lots in the south half of the northeast quarter of Sec. 11, 23-28; twenty-five lots in Jasmine Citrus Lands tract No. 1, in the south half of Sec. 23, also the west half of Sec. 24 and the north half of Sec. 26, 28-26, and three lots in Jasmine Citrus Land sheet No. 3, in the southwest quarter and north half of the southeast quarter of Sec. 30, 25-26.

NEW 'WILDCAT' TO BE SPUDDED

Pacific Eastern Company Will Be Ready Soon

Well to Be in Fruitvale Area Near Bakersfield

Company Acquires About 3000 Acres by Leases

BAKERSFIELD, Oct. 2. (Exclusive) Pacific Eastern Production Company soon will be ready to spud in its second Kern county wildcat. The new wildcat will be on Sec. 21, 29-27, in the Fruitvale area two miles west and a little north of Bakersfield. Construction of a 122-foot steel derrick for the test has been almost completed by the International Derrick and Equipment Company.

The rig stands about a quarter of a mile south of the Olive Knoll grove of the Kern County Land Company. It is on an uplift, showing a well-denned dome-like rise on the surface. Olive Knoll is on a well-defined ridge running southeast and northwest. The new well site is on the south flank of the ridge.

The new Pacific Eastern test is six miles south of the deep well drilled in 1920 by the Standard Oil Company on Sec. 21, 28-27, to determine formations of the field. The nearest producing well is on Sec. 27, 28-27, Kern River, west front five miles north and one mile east of the new test.

Pacific Eastern has acquired approximately 3000 acres, covered by seventy leases taken by company representatives since oil showings were encountered in the Union-avenue well south of Bakersfield. Other companies with holdings in the Fruitvale area are Shell, Standard, Barnsdall, Mariard and Getty.

MINE BOARD MEETS

Nevada - California Metals Names New Directorate

At a meeting of the board of directors last week of the Nevada-California Metals Corporation, operating near Nyala, Nev., a new directorate was elected as follows: H. H. Boyer, Glendale, president; C. W. Effingwell, Pasadena; Dr. W. R. Owens and Dr. J. E. Eckles of Glendale, and Mr. Baudrob of Eagle Rock. The company, it is said, is being fully financed and the new milling plant, the machinery for which has been shipped, will soon be ready to go into commission.

Judge Paul C. Thorne of Los Angeles, retiring president, will now devote his entire time to the Nyala Gold Mines, of which he is president.

QUEZON EXPENSE FUND WITHHELD

MANILA, Oct. 2. (AP)—Ben F. Wright, Insular Auditor, told the Associated Press today he had refused to release government funds for expenses of the trip of Manuel Quezon, President of the Philippine Senate, and Senator Sergio Osmena, to Washington as there is no authorization in the law therefor. The law provides expense money only for a committee of Legislature and Quezon and Osmena were not named by the Legislature as a committee.

PANUCO OIL FIELDS HIT BY TORRE

Mexico District Hard by Worst Flood Visitation of 1916

TAMPICO (Mex.) Oct. 1. (Exclusive)—Tremendous flood, greater than those of last year, were the worst in many years during down the Panuco River most wiped out the oil properties nuco and have submerged thousands of acres of territory adjacent fields.

Railway, telephone and telegraph connection with Panuco is and grave fears are held for oil camps. Though the flood taught the oil companies the necessity of locating camps and providing against any and no company will desert any of its camps are in danger, the violence of the the fact that no word has several camps has caused some worry.

The Kern Mex completed important well of last week, barrel producer in Sultan.

Latest news here from the wildcats, which are being Tampico contractors, is still is no showing of oil. The San Marcos No. 1, southwest of Cuatro down 2360 feet, in and the Zacatecano No. 1, eight miles south of Dos is drilling at 900 feet.

$3,300,000

Eastern Shore Public Service Company

First Mortgage and First Lien Twenty-Year 5½% Gold Bonds, Series A

Dated September 1, 1927. Due September 1, 1947. Redeemable at any time on thirty days' notice as a whole or in part at 100 and accrued interest plus a premium of ¼ of 1% for each year or portion thereof of unexpired life, the premium not to exceed 4%. Semi-annual interest payable March 1st and September 1st in Philadelphia. $500 and $1,000 coupon bonds with the privilege of registration as to principal. Interchangeable with respect to denomination. The Pennsylvania Company for Insurances on Lives and Granting Annuities, Philadelphia, Trustee.

The Company agrees to pay interest without deduction for any normal Federal income tax not exceeding 2%, which the Company or Trustee may be required or permitted to pay at the source, and to reimburse the resident holders of these bonds, if requested within 60 days after payment in the manner provided in the Trust Indenture, for the personal property taxes in the States of Connecticut, Pennsylvania, Maryland, California and the District of Columbia at rates not exceeding the rates in each case as existing on September 1, 1927 (but in the case of California not exceeding four mills per annum), and also for the income tax, not exceeding 6% on the interest thereon in the State of Massachusetts.

Mr. F. W. Woodcock, President of the Company, summarizes his letter to us as follows:

Eastern Shore Gas and Electric Company, incorporated under the laws of Delaware in 1915, to be presently known as Eastern Shore Public Service Company, owns and operates electric public utility properties in Delaware. It also owns 100% of the funded debt and the capital stock, except directors' qualifying shares, of The Eastern Shore Public Service Company of Maryland, The Consumers Public Service Company, and the Eastern Shore Gas and Electric Company of Virginia. The Company and its subsidiaries furnish electric light and power service, without competition, to 70 communities having a combined population of approximately 81,000. Among the principal communities served are Laurel, Georgetown and Harrington in Delaware; Salisbury, Cambridge, Crisfield and Ocean City in Maryland and Exmore and Cape Charles in Virginia. The Company's subsidiaries also serve Cambridge, Md., with gas and do the ice business in eight communities.

The electric system of the Company and its subsidiaries includes generating stations having a total installed capacity of 8,790 h.p. and 312 miles of high tension transmission lines and a distribution system serving 15,329 customers. The gas property has a daily capacity of 150,000 cubic feet and 13 miles of mains serving 931 customers. The ice plants have an aggregate daily capacity of 135 tons. During the year ended August 31, 1927, 19,406,188 Kwh. of electrical energy were generated.

CAPITALIZATION

(Outstanding upon completion of present financing)

First Mortgage and First Lien 20-year 5½% Gold Bonds, Series A (this issue)	$3,300,000
$6.50 Cumulative Preferred Stock (no par value)	15,078 shares
Common Stock (no par value)*	50,000 shares

*All held by National Public Service Corporation.

All stocks and funded debt of the above named subsidiary companies to be outstanding, except directors' qualifying shares, will be owned by the Company and deposited under the Indenture.

SECURITY

These bonds, in the opinion of counsel, will be secured by a first mortgage on electric power and light properties recently appraised, with additions to August 31, 1927, at a depreciated value of over $1,763,000, including working capital and going concern value, and a first lien on all outstanding stocks and bonds, except directors' qualifying shares, of the above named subsidiaries, whose properties have been recently appraised, with additions to August 31, 1927, at a depreciated value of over $3,267,000, including working capital and going concern value. These bonds to be presently outstanding will therefore represent less than 66% of such total valuation of over $5,000,000.

CONSOLIDATED EARNINGS

(As officially reported for the twelve months ended August 31, 1927)

Gross earnings, including other income	$1,102,197
Operating expenses, including maintenance and local taxes	701,244
Net earnings	$ 400,953
Bond interest (this issue)	181,500
Balance	$ 219,453

Above net earnings over 2.2 times the annual interest requirements on total outstanding funded debt.

PURPOSE OF ISSUE

The proceeds from the sale of these bonds and shares of preferred and common stocks will be used for the retirement of the present outstanding funded debt of the Company, to reimburse the treasury of the Company and its subsidiaries for recent additions and betterments and for other corporate purposes.

MANAGEMENT

The Company is controlled, through ownership of 100% of the common stock, by National Public Service Corporation, which operates public utility companies in the States of New Jersey, Pennsylvania, Ohio, Delaware, Maryland, Virginia, West Virginia, North Carolina, Georgia and Florida. The management is supervised by Day & Zimmermann, Inc.

Price 100 and Interest, to Yield 5.50%

E. H. Rollins & Sons Founded 1876 — **Howe, Snow & Co.** Incorporated

H. M. Byllesby & Company, Inc. — **Blyth, Witter & Co.**

Eastman, Dillon & Co.

We offer these bonds for delivery when, as and if issued and approved by counsel and accepted by us. It is expected that delivery of temporary bonds or interim receipts will be made on or about October 20, 1927. The foregoing information has been obtained from sources that we deem reliable, but is in no event to be regarded as our representations. All bonds offered subject to prior sale and change in price without notice.

Comparison of California's Daily Oil Production

District	Week ending Oct. 1 1927	No. of Wells	Average for Week ending Sept. 24 1927	No. of Wells	Week ending Oct. 2 1926	No. of Wells	Week ending Oct. 3 1926	No. of Wells
Long Beach	90,500	662	91,000	661	96,000	755	104,000	804
Midway Sunset	84,000	2,875	84,000	2,862	86,000	2,973	102,000	2,845
Huntington Beach	66,500	563	67,500	562	47,000	369	48,500	330
Seal Beach	67,000	134	69,000	130	1,750	1		
Ventura Avenue	58,000	105	60,000	104	48,000	66	21,000	88
Santa Fe Springs	39,500	325	39,500	326	47,000	346	59,500	362
Inglewood	33,000	220	33,000	222	43,000	202	90,000	150
Torrance	21,500	657	22,000	659	28,000	651	33,500	390
Domingues	15,000	76	15,000	76	22,500	75	29,000	63
Rosecrans	8,000	115	8,000	115	13,000	128	25,000	92
Balance of State	153,000	5,472	153,000	5,461	158,500	5,693	149,000	5,811
Total for State	636,000	11,234	642,000	11,218	597,750	11,259	650,500	10,845

Mine and Oil News From Far and Near

INTEREST TURNS AT HUNTINGTON

Attention Now Directed to Outlying Operations

Miley Test on Northeastern Edge Principal Object

Calpet Buck Lease Project Near Crucial Stage

With production in the various areas at Huntington Beach showing a gradual but nevertheless steady decline, with no prospect of any considerable new production in the proven areas, interest is now centered on the outlying operations which are striving to develop new extensions of the field.

The Calnan well northeast of Huntington Beach, which the E. J. Miley organization is now operating, appears to be the principal object of attention among oil men. The present status of the well and its prospects and plans for the future are even more indefinite now that Miley has taken the outfit over than it was before, but the general impression among oil men is that the project is one of the "hottest" in Southern California.

The well penetrated about forty feet of oil-bearing formation prior to the time Miley took it over, but was never given a test. Apparently the test will be Miley's first step, although a fence has been built around the derrick to prevent undue observation. Miley, according to his custom, is installing the latest and heaviest obtainable equipment to carry on the work and is prepared to drill the well deeper if nothing is forthcoming at the present depth.

Over to the northwest in the area around the California Petroleum Corporation's Buck lease activity is reaching the acute stage. One good well was brought in just south of the Buck ranch last week and California Petroleum's Buck No. 4 and the Freed No. 1, on the adjoining property, both are about ready for completion.

California Petroleum's program on the Buck lease includes the drilling of about twenty wells, but these probably will be drilled only one at a time, as there is no offsetting required except in the case of the Freed lease. Calpet's next well will be Buck No. 5, which will offset the Freed well.

NEW GOLD RUSH ON IN NEVADA

Report of Strike Starts Exodus to District Near McDemitt

RENO (Nev.) Oct. 2. (Exclusive)—McDermitt, in the extreme northern end of Humboldt county, north of Winnemucca, is the scene of the latest gold rush in Nevada. Eight miles north of the town a thirty-foot ledge, containing a four-foot shoot of rich gold-silver ore, is reported exposed.

The richer quartz is said to sample $300 to $700 per ton, with the ledge strongly defined. A wild rush for claims is proceeding, but considerable work will be necessary to determine the merits of the discovery.

WELL ON TEST

Max Pray Project at McKittrick is Making Small Production

McKITTRICK, Oct. 2. (Exclusive) Max Pray's No. 1 well on Section 1, 28-21, near McKittrick, is being given a production test. The well appears to be making about twenty barrels daily of 14 deg. gravity oil, with practically no water. The oil comes from a zone near the base of the McKittrick formation at a depth of 850 feet. The company earlier attempted to produce from the lower horizons, but tests showed them to be unproductive.

OIL RUSH BEGUN TO NEW CENTER

Land in Santa Barbara Forest Scene of Stampede

Seventy-five Applications for Permits Made in Day

Prospectors Comb District to Locate Open Tracts

A stampede for oil exploration permits covering lands within the Santa Barbara National Forest has started, according to word received by the Forest Service from John C. Ing, Federal land registrar at Sacramento.

Seventy-five applications for permits were filed with Registrar Ing on Saturday, covering open lands lying between the Cuyama Valley and Ridge Route. Frank Tucker, an oil prospector, has obtained a prospecting permit covering 1900 acres of forest lying northeast of Carpinteria Valley, in Ventura county.

Prospectors for several days have been searching titles to lands lying back of Montecito on the southern slopes of the Santa Ynez Range, and as a result a number of forty-acre parcels discovered to be government land will be filed on at once.

DRILLING OF AZUSA PROJECT DELAYED

BLERIDGE, Oct. 2. (Exclusive)—Drilling at the Osena Oil Company's Kendon No. 1 well on Section 27, 29-21, is being held up because of an under-reamer lug being lost in the hole. The well is 1585 feet deep.

REDMAN RETURNS

WARE (Mass.) Oct. 2. (Exclusive) The redman has returned to Ware after a lapse of 175 years. Chief Red Bird, a full-blooded Seminole, has moved here for the winter. He served in the United States Navy when he was 24 years of age and also saw service in the World War overseas.

WILDCAT BEGUN AT INGLEWOOD

Heart of City Selected for New Potrero Hunt

Derrick Rising on Property of Brick Company

Operator's Plans Reported as Calling for Five

A new wildcat project was started in the Potrero district yesterday, the new well being situated in the heart of the city of Inglewood, within three blocks of the center of the business district. The hole is being drilled by James P. Hurst, who put a construction crew to work yesterday building a derrick on the property of the Simons Brick Company.

Mr. Hurst has about 100 acres under lease in and around the city of Inglewood. The location selected for his first well is in the brick yard, west of Eucalyptus street, south of Laurel street, and north of the Santa Fe Railway tracks. The well is almost two miles northwest of the Associated Oil Company's Cypress well.

The Hurst well is one of five wildcatting projects which are said to be planned for the Potrero district, by five different operating companies. The area to be prospected by these wells extends from Athens-on-the-Hill to the Baldwin Hills, and it is generally considered that one of the projects should pick up the structure for which oil men have been searching for the last five years or more.

The Hurst well being located in the center of Inglewood, naturally attracts the exaggerated interest that always centers around wells drilled in townlot areas. Every property owner in the city sees the well as a test of the possibilities of his own peculiar city-lot, and there is no doubt that the success of the Hurst well would result in a drilling epidemic comparable to Los Cerritos, Huntington Beach, or Alamitos Heights.

The Associated Oil Company has extracted the casing from its Cypress No. 1 well, at Potrero and is scoring ahead, according to field reports. The cores are said to show a continuation of the oil sand which the Cypress was in when drilling was stopped nearly a year ago.

STRIKE OF LEAD-ZINC REPORTED

Five-Foot Lode of Heavy Ore Cut in Schuylkill at 900-Foot Level

CHLORIDE (Ariz.) Oct. 2. (Exclusive)—A new lode of five feet of heavy lead-zinc ore has been cut in running around a big cave-in on the 900-foot level of the Schuylkill. Connection has been made between the main shaft and old workings, allowing the stoping of the main ore body. This is reported to be from eight to sixteen feet in width and to carry 60 per cent of its bulk in lead and zinc.

Good ore developments are reported in working from the shaft on the 1250-foot level. A new electric hoist has been installed, assuring economy and efficiency in lifts from this lowest level. It is proposed to deepen the shaft to 1600 feet, to get under the ore already developed, and then to start heavy production.

In the Schenectady property the shaft is to be deepened 150 feet and a new production level established.

Pasadena capital is backing fresh operation of the old Pay Roll property, a lead-zinc mine, with ore conditions similar to those in the nearby Tennessee. A large amount of ore has been developed above the 600-foot level. A working tunnel is being driven on the Mayflower and is approaching the property's main ledge.

DISCOVERY BELIEVED NEW POOL

Strike Across Border in Mexico Held Important by Testing Concern

LAREDO (Tex.) Oct. 2. (Exclusive) Guy Lewis of Laredo, president of the Lewis Well Testing Company, believes that the discovery well which the petroleum development department of the National Railways of Mexico recently drilled in Mexico, eighteen miles south of Roma, Tex., marks the opening of a new pool. He made in this hole the first drill pipe test ever made of an oil well in Mexico.

The well is located astride the Aldamas structure which extends into Texas near Roma, in Starr county. The depth of the hole—3600 feet, without protecting casing, made it difficult to make a successful test and much work was involved.

Mr. Lewis said: "In my opinion this is likely to make a flowing well, as there is plenty of oil and sufficient gas for production after the hole is cleaned and properly cased preparatory to bringing the well in."

The oil is of a yellowish green color, and of 42 deg. gravity.

New Issue

$1,750,000

THE CELITE COMPANY

First Mortgage 6% Serial Gold Bonds

Series "A"

Dated September 1, 1927 — Due March 1, 1930 to 1942, Incl.

Authorized $2,500,000; to be presently issued $1,750,000. Coupon bonds in $1000 and $500 denominations, registerable as to principal only; $500 denominations available in the last maturity only. Principal and semi-annual interest (March 1 and September 1) payable at the office of the Trustee in Los Angeles, or at the main office of the Bankers Trust Company, New York City. Interest payable, under existing laws, without deduction for normal Federal income tax up to 2%. California personal property tax up to four mills refundable upon proper application. Redeemable in whole or in part, at the option of the Company, at any time upon 60 days' notice at 104 and accrued interest, plus a premium of ½ of 1% for each unexpired year, or fraction thereof, of the respective maturities, the premium in no event to exceed 2%.

LOS ANGELES FIRST NATIONAL TRUST & SAVINGS BANK, TRUSTEE

Mr. August Fitger, President of the Company, summarizes the following from his letter to us:

COMPANY — The Celite Company, a Delaware corporation, controls, through ownership of all the capital stocks, the following subsidiaries: The Celite Products Company of Maine, a sales corporation having 19 offices in the United States; Celite Products Limited, a Canadian corporation with offices at Montreal, Canada; and Celite Products Corporation, a Delaware corporation, doing business in London, England.

From the basic material Celite, the Company manufactures a variety of products which it markets throughout the United States and in foreign countries. The trade-names of the principal products and the purposes for which they are used are: SIL-O-CEL, FRAXITE and CELCOTE for HEAT INSULATION in oil refineries, blast furnaces, cement kilns, boiler settings, annealing ovens, pipe covering, metallurgical processes and fireproofing. The heat-insulating bricks manufactured by the Company are unquestionably the highest form of insulating material yet developed. For all temperatures above 1200 degrees F., diatomaceous silica is the only available insulating material. From 85 to 90 per cent of all high temperature insulation in the United States is done with Celite products. FILTER-CEL and SUPER-CEL for FILTRATION and purification of cane sugar, beet sugar, extracts, animal, mineral and vegetable oils, beverages, chemicals, dyestuffs and soaps. Approximately 90% of all sugar refined in the United States is filtered through Celite products. CELITE is used as a filler in plaster and wallboard, in asphalt paving, in manufacture of dynamite, in soaps, paints, inks, rubber, cleansers and matches. When added to concrete, Celite products a concrete which will not segregate and is denser and more impervious to water than other concrete. The Company's customers include many of the largest public utility and industrial corporations in the United States and the Navy Department and the War Department of the United States Government.

The Company owns approximately 2200 acres of diatomaceous silica—a basic substance, minutely porous and practically pure silica—the only known deposits of such quality and quantity in the world. The mineral deposits and manufacturing plants of the Company are located just south of Lompoc, California. The Company and its predecessors have been obtaining their supply of Celite material from these deposits for about 23 years. More than 20 million tons of this material have been blocked out as readily available. The Company could increase its annual output several fold and the tonnage of material now blocked out would still be sufficient to supply its needs for many years beyond the last maturity of the Series "A" bonds.

EARNINGS — According to an audit made by Messrs. Haskins & Sells, Certified Public Accountants, the net earnings of the Company, after depreciation and depletion, available for the payment of bond charges, for the 4½ years ended June 30, 1927, have averaged annually $460,564, or more than 4.38 times the maximum annual interest charge on these bonds, namely $105,000, and 2.36 times the average annual amount required to pay the interest and principal on these bonds, namely $195,192. For the 2½ years ended June 30, 1927, such net earnings averaged annually $568,880 or 5.42 times the maximum annual interest charge and 2.92 times the average annual amount required to pay the interest and principal on these bonds.

SECURITY — These bonds will be secured, in the opinion of counsel, by a direct mortgage upon all of the property of the Company, real and personal, now owned or hereafter acquired, situated in the State of California, and by the pledge of the capital stocks of its subsidiaries. A Bondholders' Policy of Title Insurance in the amount of $1,750,000 will be issued by Title Insurance and Trust Company, Los Angeles, certifying these bonds to be a first lien on such property. The physical property which will comprise the security for this bond issue (not including patents, trade-names, good will or other intangible values) has been appraised by the American Appraisal Company as having a sound value on June 30, 1927, of $4,722,100, or more than 2½ times the total amount of this bond issue.

PURPOSE — The proceeds to be derived from the sale of these bonds will be used by the Company to liquidate loans incurred by it in redeeming $1,232,000 of Class "A" and Class "B" 7½% Cumulative Preferred Stocks, to pay off bank loans incurred in the ordinary course of its business, to increase its working capital and for other corporate purposes. The redemption of the 7½% Cumulative Preferred Stocks mentioned will effect material annual savings to the Company.

All legal proceedings relating to the issuance of these bonds are subject to the approval of Messrs. Gibson, Dunn & Crutcher, Los Angeles, for the Underwriters, and Messrs. Sussmich & Donnelly, Los Angeles, for the Company.

PRICE 100 AND INTEREST TO YIELD 6%

Delivery when, as and if issued and received by us and subject to the approval of counsel

First Securities Company

E. H. Rollins & Sons — William R. Staats Co.

Stevens, Page & Sterling

All statements made herein are based upon information obtained from official and other sources, which we regard as reliable, and which, we guarantee, are the data upon which we have acted in the purchase of these bonds. All securities offered subject to prior sale and change in price without notice.

New Issue

$450,000

CITY OF SANTA BARBARA

Cabrillo Boulevard

4½% Bonds

Dated July 1, 1927 — Denomination $1,000

Interest payable semi-annually January 1st and July 1st, both principal and interest payable at the office of the City Treasurer, City of Santa Barbara.

EXEMPT FROM PERSONAL PROPERTY TAX IN CALIFORNIA

FREE FROM FEDERAL INCOME TAX

LEGAL INVESTMENT FOR CALIFORNIA SAVINGS BANKS

Financial Statement

(As Officially Reported)

Assessed Valuation 1927		$42,000,000
Total Debt (incl. this issue)	$2,464,175	
Revenue Producing Debt	900,500	
NET DEBT		1,563,675

Population 1927 (Officially Estimated) 37,000

The City of Santa Barbara, incorporated in 1874, is the county seat of Santa Barbara County and is situated on the main coast line of the Southern Pacific Railroad connecting Los Angeles and San Francisco, and is located in the center of a very fertile agricultural district. Santa Barbara and the residential suburb of Montecito are very popular resorts, both summer and winter.

These bonds are being issued for the purpose of improving Cabrillo Boulevard which extends along the ocean front and is one of the main approaches to Santa Barbara from the South.

Maturities and Yields

$15,000 July 1, 1928 to yield 4.00%
15,000 July 1, 1929 to yield 4.05%
$15,000 July 1, 1930 to 1932 to yield 4.10%
15,000 July 1, 1933 to 1957 to yield 4.15%

The legality of this issue is subject to the approval of Messrs. O'Melveny, Millikin & Tuller, of Los Angeles

William R. Staats Co. — California Securities Co.

E. H. Rollins & Sons — Bond & Goodwin & Tucker, Inc.

The above statements are from official sources and while we do not guarantee them, we believe them to be correct.

INDEPENDENCE

from an investment of

$287.50

THIS small down payment and monthly payments of $11.98 each will start you toward an income which should make you independent in a very few years. The income is derived from a PECAN GROVE in Yuma Valley, Arizona.

These PECAN GROVES are not short cuts to sudden riches, but they are avenues toward complete independence with minimum effort, and the creation of estates in which your children's children will have an ever increasing share. Pecan growers in Yuma Valley adjoining the location of these groves have been reaping profits which, if duplicated on your grove, would provide incomes exceeding one hundred per cent per year on each acre.

OUR PLAN

You do not have to give up your present business to participate in the profits from growing improved papershell pecans in Yuma Valley. THE WORK IS DONE FOR YOU.

The Yuma Trust and Holding Company, owned by the Yuma National Bank, the First National Bank of Yuma and the E. G. Caruthers State Bank of Somerton, Arizona, is the owner and developer of this pecan acreage. We are exclusive selling agents for these banking interests—the leading financial institutions in southwestern Arizona. They plant the land you buy with best quality trees, give expert care, and harvest and market the crops. This care, the taxes, water cost and assessments for six years are included in the purchase price. They do the work; you collect the profits.

Let us show you how you can become the owner of one of these independence-creating pecan groves. Fill out and mail the accompanying coupon for free illustrated booklet or drop into our office for further information.

Motion pictures of Yuma Valley and Yuma Pecan Culture are shown in our downtown, ground floor office at 712 South Hill Street, every day at 2:30 p.m. and Tuesday and Thursday at 8:00 p.m. You are invited to be our guest at one of these showings.

THE FRANK MELINE CO.

Farm Land Department
712 South Hill Street

Rick Burrows, Manager
Los Angeles, California

Phone TRinity 6451

PLEASE send me descriptive booklet on Yuma Valley Pecan Culture.

_____

_____

Watch the Mines

Higher prices are freely predicted

If you want service, visit our board room and meet our mining expert, or send your order by mail, telephone or telegraph.

J. A. MacDOUGALL and Co.
Stocks — Bonds — Loans
324 South Spring Street
Phone Main 8260
LOS ANGELES CALIFORNIA

USED CARS *for business and family use—See today's Times Want Ads*

GOING TO MOVE? See conveniently grouped rental column of Times Want Ads.

Last-Minute News Reports From Petroleum Fields and Markets of Trade

DRILLERS WILL SEEK NEW FIELD

Two Firms to Test Ground South of Poso

Superior and Calpet Rushing Work on Rigs

Finding of Oil Would Extend Bakersfield Area

BAKERSFIELD, Oct. 2. (Exclusive) Preparations are under way for drilling two new tests wells north of here which may prove a new field midway between the Poso Creek and Round Mountain fields. Materials are on location, roads are being graded to the scene of activities, and it is expected that rig building will commence within another week.

These tests will be drilled by the Superior Oil Company and California Petroleum Corporation. The Superior well will be on Sec. 13, 27-28, south and east of the Shell discovery well in the Poso Creek field on Sec. 9 of the same township and range. The Calpet well will be one mile due south of Superior test, on the north half of Sec. 25, 27-28. The two holdings lie north and west of the Round Mountain field, which was discovered this year by the Elbe Oil Company.

Superior will use a steel rig on its Sec. 13 well, and the Calpet will make its test with a wooden derrick. The location is are two or three miles from the old Piper wells which were drilled three years ago on the Granite Canyon Road. Oil was found in the Piper holes but successful water shutoffs never were accomplished.

Preparations are almost completed for testing another area east of Famoso, and within another two or three weeks a well on Sec. 18, 27-27, will be spudded in. A wooden rig already is up, machinery is on location and drilling crews are rigging up. The well will be drilled by the Frame Drilling Company for the Sayre interests. It is understood that the California Petroleum Corporation is partially financing the project.

HUGE TOTAL OIL OUTPUT FOR MEXICO

Amount Produced Since Discovery in 1901 Set at 1,434,810,500 Barrels

MEXICO CITY, Oct. 2. (Exclusive) In the twenty-six years which have elapsed since petroleum was discovered in Mexico, 1,434,810,500 barrels of it have been produced, the value of that production having been 2,852,700,000 pesos in national gold, according to El Universal Grafico. The peso is rated at approximately fifty cents in United States currency.

Oil was found in the northern fields of the state of Vera Cruz, in 1901. Enthusiasm was so great that many companies, most of which were foreign-owned, particularly by Americans, rushed into the new territory, and rapid development followed. The first big gusher was the Cerro Azul, which attained at one time the stupendous output of 300,000 barrels daily.

El Grafico estimates the total value of lands now under exploitation at 850,000,000 pesos in gold, while capital, which is mostly foreign, invested in petroleum land in the republic totals 894,900,000 gold pesos.

Experts, who have recently investigated oil territory, report that there is still ample room for increasing the production and opening new territories particularly in the Federal District, the States of Nuevo Leon, Coahuila, Lower California and elsewhere.

First Bullion Bar Shipped by Vulture Mine

The old Vulture mine in Vulture district, out of Wickenburg, Maricopa county, Arizona, in the operation of which work was resumed a short time ago, consigned its first bar of gold bullion, under the new management, on September 20, and another consignment will soon be made.

The mine has been practically idle since 1914, after a period of heavy production, but is now reopened to the 600-foot level, with a reported showing of high-grade ore on that horizon, the intention being to sink at once to the 750-foot level.

A great deal of mining activity prevails in that section now, another producer being the Tonopah Belmont Development Company, which is shipping $25,000 daily in ore and concentrates. At the Hermosa group, adjoining the Crusader, owned by Bernard M. Stone of Wickenburg, in the performance of annual assessment work and at a depth of only four feet, a strong ledge has been uncovered carrying ore of good shipping grade, while at the Black Hawk a drift to the west on the 300-foot level is in heavy lead ore of good commercial grade, which carries some free gold.

Investors Trustee Shares
The Chase National Bank
of New York, Trustee
Bid $13¼ Asked $14
DE FREMERY & COMPANY
324 S. W. Van Nuys Bldg. Phone TRinity 3234

We are in a position to furnish
AUTHENTIC DATA
ON ANY Listed or UnListed
SECURITY
in the United States. We make
no charge for this service.
J. C. Frys & Assoc., Inc.
Tel. FAber 1560, Stock Exchange Bldg.

Legal

SEALED PROPOSALS will be opened by the Supt. of Lighthouses, 424 Customhouse, San Francisco, Calif., 2 p. m., October 11, 1927, for sale of lighthouse tender MADRONO. Information upon application.

NEW LEASES IN KERN REPORTED

Eleven Documents Placed on Record During Week

Hundreds of Acres Involved in Various Fields

Comanche Point, Union Avenue and Delano Leaders

BAKERSFIELD, Oct. 2. (Exclusive) Eleven new oil leases and grant deeds covering hundreds of acres in Kern county have been filed for record here. Most of the property lies in the Delano, Union-avenue and Comanche Point districts. The agreements are:

C. W. and Kate E. White, lease to Howard V. Jack, north half of southwest quarter of Villa Block 8, city of Bakersfield. Royalty, one-eighth, three years to drill.

John W. and Amy M. Reed to Pacific Eastern, lease to lots 27 to 30 in Sec. 10, 26-26, Delano area. Five years to drill, one-eighth royalty.

Frank G. Schamblin to Tod Mosier, lease covering north half of lots 11 and 12, block 3, Community Acres.

James F. and Pearl I. McKinney to Pacific Eastern Production Company, lease to south half of northeast quarter, Sec 28, 25-25.

Security Trust Company to Pacific Eastern, lot 34 and 35, Richgrove Land Company tract, comprising 20 acres. Three years to drill and one-eighth royalty.

James and Violet Massey to R. L. Beardsley, lease covering west five acres of lot 48, Sec. 1, 30-27, in Union-avenue district. Beardsley to California Petroleum Corporation, assignment of above lease.

Dona D. Pugh to Pacific Eastern, lease to lot 12, Sec. 12, 29-27, Fruitvale area. Two years to drill and one-eighth royalty.

George E. and Edna Buchner to George F. Getty, Inc., assignment of lease covering south half of southeast quarter of Sec 2, 26-27, east of McFarland.

D. G. and R. D. Vedder to M. W. Vedder, deed granting one-third interest in S. 9, 27-28, "discovery" section in the Poso Creek field.

Nash and Lola Valencia to Ivy M. and George W. Borgwardt, deed covering west 60 acres in the south half of the northeast quarter of Sec. 31, 30-28, south of Union avenue near Greenfield.

Claude and Viola Blodgett to California Petroleum deed to eighty acres in west half of southeast quarter of Sec. 7, 29-29, Comanche Point south of Union-avenue field.

ANGELENO IN SAFETY UNION JOB

G. F. Prussing Elected to Head Oil Section of National Organization

The National Safety Union, which is holding its sixteenth congress in Chicago, has elected George F. Prussing, secretary of the safety board of the Union Oil Company of California, as chairman of the petroleum section of the council for the ensuing year.

Mr. Prussing has for many years been active in all phases of safety work, and his selection as national chairman of the petroleum section was in recognition of his valuable contributions along those lines.

Other elective positions filled by the council were R. P. Anderson, technologist, American Petroleum Institute, as general vice-chairman; F. A. Scofield of the Associated Oil Company, chairman of the Pacific Coast division; R. E. Donovan of the Standard Oil Company of California, engineering representative.

Western oil companies are represented on the executive committee by Hugh M. Wolfin of the California Petroleum Corporation, W. L. Eggleston of the Pan American Petroleum Company, C. W. Lynch of the General Petroleum Corporation and C. L. Anderson of the Richfield Oil Company.

Five Awards in Federal Bureau Oil Land Lottery

BAKERSFIELD, Oct. 2. (Exclusive) Two thousand, six hundred and thirteen acres in Kern county have been awarded to five persons for oil and gas prospecting by the United States Land Office at Sacramento, according to the results of two drawings just completed. Anther government holding comprising 1900 acres of land in Ventura county, also was awarded at the government lotteries.

J. B. Kennedy of Fresno drew first place in both drawings. In the last lottery, he won 1933 acres in the area north and west of the McKittrick field, and in the first drawing, he won 1900 acres in Ventura county.

Other awards were as follows:

F. Tucker, 600 acres in McKittrick area; J. Schaeffer, 320 acres in same field; Mamie Fitzpatrick, 320 acres in Kern county; Truman C. Kuehn of Los Angeles, forty acres in Kern county.

Complex Ores Purchased for Humboldt Mill

HUMBOLDT (Ariz.) Oct. 2. (Exclusive)—A comprehensive survey of silver-lead-zinc mines of Central and Northwestern Arizona has been completed by experts of the Phelps-Dodge Corporation and complex ores now are being purchased for the Humboldt mill, recently leased by Phelps-Dodge from the Southwest Metals Company.

Following plans made in a late inspection by officials of the Copper Queen branch, the mill is to be remodeled at once to permit selective flotation, making separation of lead and zinc concentrates.

The lead will be shipped to the new Copper Queen smelter unit at Douglas. Milling tests are being made of ores from a number of mines that may contribute ores to the local plant.

RARE MINERALS, METALLURGY, CHEMISTRY

Qualitative analysis will be given in this department of The Times to correspondents on ores and minerals free of charge. Make each sample of an ounce or so in weight. Be sure to write a letter stating what tests are desired and give the approximate locality from which samples were taken. Do not pulverize the specimens. Give your name and address on paper wrapped with samples.

Detritus

YUMA (Ariz.) Sept. 14.—Question: I would be pleased to have you classify the attached samples of rock. The samples come from below Blythe, Cal., near the Colorado River. There is a large deposit of it and when first dug up it seems to be spongy, like rubber.

Answer: The dried samples break down quickly in water. Carbonates are absent, and more or less feldspathic arkose is present. Hydrocarbons absent, and aluminum silicate found.

Not Carnotite

LOS ANGELES, Sept. 14.—Q.: This sample comes from near Corona, Riverside county, California. Will you please make a test of it and report what it contains. Oblige. W.

A.: The shale (rock sample) is stained with limonite and hematite (iron peroxides.) Uranium absent.

Silver Traces

SAN BERNARDINO, Sept. 15.—Q.: I am sending you under separate cover a sample of ore which I got near Ogilby, Cal. Please assay same and send me report. W.

A.: No fire assays are made by this department of The Times. The silicious-caryte specimen carries traces of microscopic prousite (light ruby silver,) and also traces of pyrargyrite (dark ruby silver.)

Good Pyrolusite

LOS ANGELES, Sept. 15.—Q.: I am handing you herewith a second sample of black ore which comes about a mile from the one sent you August 4. It appears to be about the same, but the grade may not be as good as the first, and so far as I know it may be better. Please classify especially the smaller lump, and advise me if it has any use and what? Thanking you for the classification of the first, and the present ones as well. S.

A.: The smaller sample is high-grade pyrolusite, carrying more oxygen than any other ore of manganese. The larger specimen is on the order of your last shipment which was received loose and opened.

Pyrolusite (black oxide of manganese,) known also as manganese dioxide contains 63.2 per cent manganese and is the most useful ore for the production of chlorine and the manufacture of permanganates. Pyrolusite is also used as a flux, as a source of manganese alloys, and for all purposes where manganese is called for in metallurgy; for dry batteries, drier of varnishes and paints, disinfectants, manganese bronze, and similar alloys. Manganese bronze, the most important of the nonferrous alloys, is used for steamboat propellers, and other alloys are used for curios, statuary, and other ornamental work. High-grade oxide ores (such as is your small lump,) that contain iron are utilized chiefly in making alloys, such as ferromanganese and spiegeleisen, for use in steel. Also for coloring glass, in pottery industries, and in paints. Low-grade oxide ores are used in making alloys, in manganiferous cast iron, and for flux in lead smelting. (United States Geological Survey Bulletin.)

We have sent you the name of a purchaser of ores represented by the small lump, and probably for the larger sample. Our only interest in the probable sale being to serve you, and in which we have no financial profits whatever.

Three Samples

SAN DIEGO, Sept. 15.—Q.: Under separate cover I am sending you three samples from a point forty-five miles southeast of Barstow, Cal. Does No. 1 carry borax? What kind of iron is No. 2; the scratch or streak appears to be yellow, which is a pumice to me. No. 3—mica (?)—this is nearly round in form and some two feet in diameter. Can you recommend a reliable assayer, one who will not overstretch the metallic contents of samples submitted? Thanking you, etc.

C. L. H.

A.: It is regretted that your letter could not be published in full. Sample No. 1 is of two specimens, one of which is fibrous, crystallized gypsum, and the other one is gritty, lime carbonate. No. 2 (two samples:) the golden-yellow one is microscopic mica known to the mining boys in the hills as "cat gold," and the two iron ore samples are of altered magnetite, and magnetic iron ore. The yellowish streak is limonite (hydrous iron peroxide.) There are two samples of No. 3, both mica-like. The foliated one is chlorotoid, and the flat specimen is prochlorite (chlorite in part) with some ripidolite. The name of an assayer is given, in a communication to you containing a p.o.m.o., for $1, which is respectfully returned to you. The habit of sending dollar bills to this department of The Times must cease; we shall not be responsible for such a practice, and, besides it cost money and time in returning such "cash."

Specular Hematite

LOS ANGELES, Sept. 16. Q.: Please analyze the sample and advise me what it contists of? N.

A.: It is also known as massive micaceous iron ore, and it carries traces of microscopic molybdenite of no commercial value.

Five Specimens

ARCADIA, Sept. 17.—Q.: All five samples from the Sierra Madre Mountains. Please classify No. 1, Nos. 2 and 3—about ten feet in. What are the white metallic specks throughout the blue rock? No. 4 from a wide ledge, uncovered for twenty-six feet; what? How about platinum in No. 5? All of this stuff close together. Your comments will be appreciated. A.

A.: Sample No. 1 is crystalline calcite, with a coating of limonite and traces of microscopical pyrite. No. 2 ferruginous-quartzitic rock, with some hornblende schist, and limonite coat on one side; microscopic pyrite, traces. No. 3 is on the order of No. 2—and both samples are not of an encouraging nature for gold ores. No. 4 is, in part, radiated amphibole, carrying magnetite; magnetic pyrite (pyrrhotite) and pyrite. The pyrrhotite carries traces of nickel. No. 5 is somewhat like No. 4, showing "slickensides" on both sides. Free gold absent from all samples.

Spongiform Sample

CALEXICO, Sept. 18.—Q.: We inclose specimen of rock taken off top of an outcrop in San Diego county mountains. It pans down to what appears to be a white metal. We would appreciate any information you can give us as to what it contains. S. B. F.

A.: The sample milled and analyzed shows pyrite, arsenide of manganese (kainite;) altered pyrite; iron sulphates (nauseous;) no platinum; molybdenite absent; flake titaniferous iron traces and stains the fingers. The "smell" of it remains on the fingers until washed off. Samples represent rather doubtful commercial values.

Three Samples

KERNVILLE, Sept. 19.—Q.: The sample marked No. 1 is for free gold tests. The others for whatever they may contain. I think some arsenic is present, with lead and silver. The samples of arsenical ore are from croppings over a space of approximately fifteen feet; silver and lead associates with ores of arsenic I believe. K.

A.: Silver occurs with arsenic as arsenic-silver (mispickel variety) with antimony and arsenical silver blende (proustite) and with lead minerals such as mimetite. The auroral red streaks and traces in the specimens are not proustite; these streaks appear to be realgar (arsenic bisulphide.) The quartzitic specimens react for arsenopyrite mixed with blende; lead traces only. The sample marked "for gold" gave microscopical pyrite, and traces of flour gold.

BANK ADDS BOND INFORMATION ARM

A new division in the credit department of the Seaboard National Bank has been established to furnish information about the value and marketability of bonds, according to an announcement yesterday by O. C. Williams, vice-president.

"This division provides information sought by inquirers and will not recommend or offer for sale any investments," said Mr. Williams. "Only on request will an inquirer be placed in touch with the bond department of the bank, which recommends, buys and sells securities."

In addition to his other work in the bank Mr. Williams will assume the management of this new department, which is expected to be an important factor of the expansion program planned by the officers and directors of the institution.

WEEKLY STOCK RANGE

The bureau of statistics of the Merchants' National Trust and Savings Bank issues the following table of the range of prices on the New York Stock Exchange for the week ending October 1, together with the net changes as compared with the close of the preceding week. (+Gain. —Loss.)

	Div. rate.	High.	Low.	Bid.	Net change.
Adams Express	6	158½	156	156	— 2
Ahumada Lead	30c	4½	4½	4½	—
Ajax Tire		8¾	8½	8¾	— ¼
Air Reduction	5	182	176½	179	— 2½
Allied C. & Dye.	6	162½	158¾	161½	+ 1½
Allis Chalmers	6	117½	112½	116	+ 3
Amerada Corp.	2	37	36½	36¾	— ¼
Am. Agr. Chemical		14	13¾	14	+ ¼
Am. Beet Sugar		18¾	18	18¾	— ¼
Am. Bosch Mag.		24½	23½	23¾	—
Am. Brake Shoe	6	42	40½	41	— ½
Am. Brown Boveri		9	9¼	9¼	—
Am. Can Co.	2	63¾	61	62¾	— ½
Do. pfd.	7	134	132½	133½	—
Am. Car & F. Co.		192¾	191	192	—
Do. pfd.	7	127½	125	134½	— 2½
Am. Drug Syn.		14	13½	13¾	— ¼
Am. Express		158½	153¾	157	— 1½
Am. Hide & L.		10¾	9¾	9¾	—
Do. pfd.				89½	—
Am. Ice Sec.	6	283½	277½	281	— 1½
Am. Int'l Corp.		53½	51¾	53¾	+ ¾
Am. La France		7¾	7	7¾	— ¼
Am. Linseed		50¾	47½	47¾	— 2¾
Do. pfd.	7	79	77½	77½	—
Am. Locomotive	8	108	106½	106¾	— ¼
Do. pfd.	7	135½	133½	133¾	— ¼
Am. Metals	2	43¾	42¾	41¾	— 1½
Am. Power & L.	1	76¾	67¾	69½	+ 1½
Am. Radiator	5	143	135	140½	— 1
Am. Safety Raz.	3.50	52½	50	52¼	+ 2¼
Am. Ship. & Com.		3¾	3½	3¾	+ ¼
Am. Sm. & Ref.	8	177	168	173½	— 1
Do. pfd.	7	132½	130	130½	+ ½
Am. Steel Fdy.	3	53	51	51¾	— ¼
Am. Sugar	5	93½	90	92½	+ ½
Do. pfd.	7	115	114½	114½	—
Am. Tobacco	7	137	134½	136½	— ½
Do. "B"	8	174½	177¾	177¾	+ 2¾
Am. Tobacco Co.	8	133½	131	133	+ 1½
Do. "B"	8	133½	131½	132½	+ ½
Am. Wat. Wks. new	1.60	72½	68	71	+ 3¼
Am. Woolen		34½	32¾	32¾	— 1½
Do. pfd.	7	98¾	94½	94½	— 3
Am. Zinc & Lead.		6¾	6½	6¾	—
Do. pfd.		38	37	38	—
Anaconda Copper	3.50	48¾	47	48¼	— ¼
Armour Ill. "A"		11	9¾	9¾	—
Atl'd Dry Goods	2.50	37	35	35	— 1
Atchison T. & S. F.	7	160¾	159½	160	— ¼
Atlantic Coast Line	7	142¾	139½	140¾	— 1
Atlantic Gulf & W. I.		32¾	31	31¾	— ¼
Do. pfd.		82	81	81	— 1
Atlantic Refg.		42¾	39½	41¾	+ 1½
Austin-Nichols		9¾	8½	9	— ¼
Baldwin Loco.	7	128½	125½	126¾	— 1½
Do. pfd.	7	122	121½	121½	—
Balt. & Ohio	4	123¾	119½	123¾	+ 1½
Do. pfd.	4	80	79¾	79¾	—
Barnsdall "A"		23	21¾	22¼	— ¼
Do. "B"		23½	22	22¼	— ¼
Bayuk Cigars	2	68½	67	67¾	— ¼
Beechnut Pkg.	2.40	59¾	58	58¾	— ¼
Bethlehem Steel	7	109	106	106	— 2
Do. pfd.	7	116	116	116	—
Booth Fisheries		3¾	3	3¾	—
Botany Mills "A"		25	24½	24½	— ½
Briggs Mfg.	4	23¾	22¾	22¾	— ¼
Brooklyn Edison	8	182	177½	180½	— 1
Brooklyn Manh.	4	83	81	81	— 1
Do. pfd.		104	104	104	—
Brooklyn Un. Gas	4	143½	139½	140½	— 2
Brown Shoe	4	37	36	36	— 1
Brunswick-Balke	2	33½	32	32	— 1
Burns Bros. "A"	10	190½	188½	188½	— 1
Do. "B"	10	190½	188½	188½	— 1
Butte & S. Con.	2.50	20	19¾	19¾	— ¼
Butte C. & Z.	50c	4¾	4¾	4¾	—
Butterick Pat.		40¾	39¾	40	— ¼
California Packing	4	142¾	139½	140½	— 2
Cal. Pet. Co.	2.00	22¾	21¾	21¾	— ¼
Calumet & Ariz.	4.00	78	76½	77	— ½
Calumet & Hecla		174½	169	169½	— 4
Canadian Pacific	10	169¾	165	165¾	— 2
Central Leather		39¾	38	38¾	— ¼
Do. pfd.		91	89	89	— 1
Cerro de Pasco	4	65¾	64¾	64¾	— ¼
Chandler Motors		20	19½	19½	— ¼
Ches. & Ohio	10	209	180½	208	+11
Do. pfd.		4½		4½	—
C. G. W.		44	42¾	43¾	— ¼
Do. pfd.		79	78	78	—
C. I. & W.		4¾	4½	4¾	—
C. & N. W.	4	89½	87¾	88¾	— ¼
C. R. I. & P.		18	17¾	17¾	— ¼
Do. pfd.		37	36¾	36¾	— ¼
Chi. Pneu. Tool	3	130½	126	126	— 4
C. R. I. & P. 5.50		106½	102	102	— 3
Chile Copper		18¾	17¾	17¾	— ¼
Do. pfd. "B"	6	103½	102	102	—
Chicago Mail Order		39	37¾	38	— ¼
Chicago Rock Isl.	7	73¾	72¾	73	— ¼
Chrysler Mtr. Car.	3	69¾	66¾	67¾	— 1
Cincinnati Gas & Elec.	3	73¾	72¾	73¼	— ¼
Cities Service		126½	122½	124	— 2
Coca Cola		178	174	174	— 3
Colo. Fuel & Iron		42¾	41¾	42	— ¼
Colo. Pow.		130	128	130	+ 2
Columbia Carbon		79¾	78½	79¾	+ ¼
Columbia Gas	2.00	25¾	24¾	25	— ¼
Com'l Solv. "A"	2.00	23¾	23	23¾	— ¼
Congoleum		24¾	23¾	24	— ¼
Cons. Can	3	73¾	72	73¼	— ¼
Cons. Cigars	2	66	64	64	— 1
Cons. Cigars	5	120	117	118½	— ½
Cons. Gas	5			117	— ½
Cons. Textile		4¾	4¾	4¾	—
Cont'l Baking "A"	4	32¾	31¾	32	— ¼
Cont'l Motors	2.80	19¾	19¼	19¼	— ¼
Corn Products	3.50	107¾	105¾	106¾	— ¼
Crosley Radio	7	113	111½	112	— 1
Crucible Steel	6.00			113½	— ½
Do. pfd.	7	118	115½	116	— ½
Cuba Cane Sugar		7¾	7¼	7¼	—
Do. pfd.		38½	37¾	37¾	— ¼
Cuban-Am. Sugar	2.00	23	22	22¾	— ¼
Do. pfd.	7	85	84	84	— 1
Curtiss Aeroplane	4	34¾	33¾	34¼	— ¼
Cuyamel Fruit		48	47	47¾	— ¼
Davison Chemical		41¾	39¾	40¼	— ¼
Del. & Hudson	8	211½	202½	210½	— 1
D. L. & W.	6	185½	181	181	— 4
Dodge "A"		18	18	18	— ¼
Dodge "B"		19¾	19¾	19¾	— ¼
Dome Mines	1	23¾	23	23¾	— ¼
Do. Prem. & Dev.		1¾	1¾	1¾	—
Eastman Kodak	8	172	167½	170	— ½
Eaton Axle	2.00	29	28	28¾	— ¼
Edmonds Shoe		29¾	28¾	28¾	— ¼
Elec. P. & L. Com.		79	78	78	— 1
Elec. Storage Bat.	5.00	73¾	72	72¾	— ¼
Endicott-Johnson	4	77¾	76¾	77¼	— ¼
Erie R. R.		45¾	44¾	45¼	— ¼
Do. 1st pfd.		52¾	51¾	52¼	— ¼
Do. 2nd pfd.		45¾	44¾	45¼	— ¼
Famous Players	8.00	142¾	139½	140¾	— 2
Fed. Mining & S.		3¾	3¾	3¾	—
Fed. Motor	2	48	47	47¾	— ¼
Fed. Sugar Ref.	2	17¾	16¾	16¾	— ¼
Fed. Tel. & Rad.		32¾	31¾	32	— ¼
Fleischmann Co.	3	85¾	83½	83½	— 1
Foundation Co.	2.50	55	54	54¾	— ¼
Fox Film Cl. "A"	4.00	79¾	78¾	79¾	— ¼
Freeport Tex.	4.00	81¾	78¾	81½	+ 1¾
Gen. Asphalt		77½	76½	76¾	— ¼
General Cigar	4	68¾	67	67¾	— ¼
General Electric	4	136½	132½	136½	— ¼
General Motors	6	272¾	257½	268	— 3¾
Do. 6% cum.	6			108	—
Do. deb.	6	109	108	108	—
Do. deb.	5	125	124¾	124¾	+ ¾
Gen. Ord. Adv. A	4.50	88	87½	87½	— ½
Gen. Ry. Signal	5.00	143	135	141¾	+ ¾
Gilden		15	15	15¼	—
Gold Dust		57¾	55¾	57¾	+ 1¾
Goodrich Rubber	4.00	89	87	89	— ½
Do. pfd.	7	109½	108½	108½	— ½
Goodyear pfd.		65¾	60¾	63¼	— ¼
Granby Copper	4	38¾	35¾	35¾	— 1
Great Northern		73	71	71¾	— ¼
G. Nor. Ore. ctfs.		27¾	25¾	27¾	+ ¼
Do. pfd.	5	102¾	100½	102	— ¼
Gt. West. Sugar	5	102	100	102	— ½
Gulf States Steel	5	43	40¾	42¾	+ ¼
Gen. Motors, new		136¾	128½	134¾	— 1¼
Hartman Co. "A"	7.00	23¾	23½	23	—
Homestake Min.	6.00			64	+ ¾
Houston Oil pfd.	7	66¾	63	63	— 2
Houston Oil		160¾	147	162	+ 10
Howe Sound	4.00	41¾	39½		
Hud. & Manhat.	2½	82¾	79¾	80¾	— ¼
Hudson Motors	3.50	82¾	76¾	78	— 3¾
Hup Motors	1.40	19¾	18	18¾	+ ¼
Illinois Central	7	138½	134	138	+ 3½
Indian Motorcycle	1.50	34¾	29	33¾	+ 3¼
Ind. Oil & Gas	1.50	31	30½	31	— ¼
Ingersoll-Rand	7	181½	169¾	177	— 1½
Interboro Rap. Tr.		34¾	32¾	33	— 1
Internat. Cement	2	51¾	49¾	49¾	— 1¾
Intl. Sus. Mchy	3.50	92¾	89¾	91	— 1½
Intl. Cement	4.00	95¾	93½	94¾	— ¼
Intl. Harvester	6	228	218½	224½	— 3
Intl. Marine	5			24¾	— ¼
Do. pfd.	7	89¾	89¾	89¾	— ¼
Intl. Nickel	2.50	36¾	35¾	36¾	+ ¼
Intl. Paper	2.50	81¾	75¾	80¾	+ 2¾
Intl. Tel. & Tel.	6.00	152¾	150½	151¾	— ¼
Jewel Tea		71¾	69¾	71½	+ 1¾
Jones Tea		25¾	24¾	24½	— 1
Jordan Motors		18¾	17½	18	— ½
Julius Kayser	4.00	61¾	59¼	59¾	— ¾
K. C. Southern		66¾	62¾	65½	+ 2
Do. pfd.	7	73	71¾	71½	— 1½
Kelly-Springfield		30¾	29¼	29	— 1¾
Kelsey Wheel	2	22¾	21	21	— 1½
Kennecott Copp.	2.00	75¾	73	74	— ¼
Kresge Dept. Str.	1.20	15½	13½	12	— 1½
Kress S. H. Co.	2	87	85¾	85¾	— 1¼
Laclede Gas	8	220	220	210	— 10
Lago "A"		34	32	32½	— 1½
Lee Tires		14¾	13¾	13¾	— ¼
Lehigh Valley	3.50	100½	103¾	103¾	+ 1¾
Liggett & Myers	3.00	173	172½	172	— ½
Lima Locomotive	4	63½	62¾	63	— ½
Loew's Inc.	2.00	55¾	53¾	53	— 1
Lott Candy	4	9	8¼	8½	— ¼
Loose W. Bis. Co.		54¾	51	52¾	— 1¾
Lorillard Tob. Co.	3.00	40	39½	39¾	—
Louisiana Oil		11	10¾	10¾	— ¼
Louisv. & Nashv.	7	157½	150½	156	+ 6
Mack Truck	4.00	119¾	116¾	118¾	— ¼
Macy R. H.		207	200	200	— 6
Magma Copper	3.00	44¾	41½	42½	— 1½
Manhattan Elec.	4	193¾	193¾	193¾	— ½
Mantl Sugar				31¾	—
Manhattan Shirt	1.50			37¾	— 2
Man. Mod Bld.	2	40¾	40¾	40¾	
Man. Elec. Sup.	3	53¾	50¾	50¾	— 1¾
Manhattan Shirt	1.50	39¾	38¾	39¾	+ ½
Maracaibo Oil		12¾	11¾	11¾	— ¼
Market St. Ry.		40¾	39¾	40¼	— ¼
Do. 6% pfd.		53	53½	52	— ½
Mariand Oil	3.00	35½	34¾	34¾	— 1
Martin Parry	2.00	30¾	30¾	30¾	
Mathieson Alkali	4	117½	113	113½	— 2
May Dept. Stores	4	80¾	76½	80¾	+ 2
Maytag Co.	2	39¾	37¾	38¾	— ¼
Meistyre Pwr.	1.60	28¾	27¾	27¾	— ¼
Met. Ed. Pf.	1.80	25¾	25¾	25¾	— ¼
Mexican Seaboard		4¾	4¾	4¾	—
Mexican Pet.	4	107¾	103¾	104¾	— 2¾
Do. pfd.	7	102½	102¾	102¾	— ¼
Mont. Ward	1	35¾	34¾	34¾	— ¼
Mont. Motors	1.50	31½	30¾	31	— ¼
Moon Motors	2	32	30¾	30¾	— ¼
Motor Meter "A"	2.50	27¾	26¾	26¾	— ¼
Motor Wheel	2.00	28¾	27¾	28¾	— ¼
Motor Wheel Corp.	2.00	28¾	28¾	28¾	+ ¼
Mullins Body		25¾	24¾	25¾	+ ¼
Murray Body		21¾	20¾	21¾	+ ¼
Nash Motors	4.00	81¾	80¾	81¾	+ ¼
Nat. Biscuit	3.00	146¾	143¾	147	— ¼
Nat. Cash Reg.	3.00	47¾	46	46¾	— ¼
Nat. Dairy	3	67¾	66¾	67¾	— ¼
Nat. Lead	5	125¾	121¾	124	—
Do. pfd.	7	122	121	121	— 1
Nevada Con.	1.40	19¾	18¾	19¾	+ ¼
N. Y. Air Brake	3	45	44	44¾	+ ¾
N. Y. Central	7	159¾	154¾	157¾	— 1¾
N. Y. C. & St. L.	5	135¾	129	134	+ ¾
N. Y. Dock		34¾	32¾	33¾	— ¼
N.

Metal Mining and Petroleum

NEWS OF MINES IN NEVADA TOLD

Nevada-California Mill at Nyala Ready Soon

Enough to Increase Output of Old Red Plume

Old Telephone Estate Taken by Verde Divide

TONOPAH (Nev.) Oct. 2. (Exclusive)—The assembling of equipment for the new mill of the Nevada-California Power Company at Nyala is progressing while the management plans a start production before the end of the year. The mill will have an initial capacity of 250 tons daily, with provision to add as mine conditions justify. The plant will be used by the Nevada-California and Rand Mines Company, which has sufficient ore in sight to keep the mill busy for more than twenty years of operation. The Tonopah Mining Company has sufficient ore developed in its local mines to insure years of profitable operation, according to H. A. Johnson, general superintendent. The old Red Plume mine, recently reopened after idle ten years, are yielding ore of the total tonnage, improvements are being made to increase the output from 70 to 100 tons daily. The monthly bullion yield is estimated at $155,000.

The Rand Divide Company has announced the satisfaction of the rich ore shoot encountered in the Pilot mountain mine at the opening of shipping ore from the Divide holdings. The ore is showing wide interest and is located about eight miles from the historic camp of Sodaville. Lessees are in ore on the property, with ore set reporting 200 ounces.

Thomas O. Kitchen of the Rand Mining Company at Manhattan reports that the main ore body on the 600-foot level is showing a fourteen-foot width of $40 gold ore. Shipments to the Mason Valley smelter are averaging twenty-five tons daily. The 1100-foot level the new ledge has been opened for a length of six feet and from four to five feet assaying $40 across the deposit. Shipments are said to be defraying all expenses, leaving fair profits.

ORES IN NEVADA RUIN APPLE CROP

RENO (Nev.) Oct. 2. (Exclusive)—Heavy rains in September frosts experienced in Nevada in over forty years have ruined the apple crop of Northern Nevada, a body damaged considerably in the Newlands Project, and ruined the normal alfalfa harvest to a great extent. Losses are estimated at $2,000,000 to $3000,000 by farmers followed a late spring the growing period has been from thirty days in the valley districts. Practically all crops are below normal in yield, despite an abundance of water.

TURKS IN WAR THREAT AGAINST RAJAH THRONE

LONDON, Oct. 3. (Exclusive)—Unrest is felt here over the reports that serious trouble is brewing in the Rajah of Sandur, native state, the throne being occupied by the late rajah's 15-year-old son. The girl threatens to take any action against the regent who refuses to adopt a son after the manner of the past future of the deposed will probably come before the viceroy for settlement.

MARRIAGE UNEXPECTED

CHARLESTON (S. C.) Oct. 2. (Exclusive)—The unexpected man got an unexpected today when the Solicitor of Crosby to Miss Carrville that he was required to kiss and wait upon his mother-in-law, and was often slapped by both women. Baird said he lived happily with his wife until her mother came to their home and proceeded to dominate the situation. He declared Mrs. Baird was infatuated with motion-picture life, and neglected her home to attend theaters.

REVIVAL AT BROWNELL PROJECTED

Old Camp East of Ajo is Declared Richest Mine Area in Southwest

CASA GRANDE (Ariz.) Oct. 2. (Exclusive)—Mining men declare that one of the richest mineral sections of the Southwest lies around Brownell, sixty miles southeast of Casa Grande, about sixty miles east of Ajo and eighty miles west of Tucson. In addition to many ledges of gold, silver and copper ores are great banks of surface copper carbonates, green and red, in monsonite porphyry.

The latest work was done by Tom Childs, who shipped highly siliceous copper ore, through Ajo, to the Calumet & Arizona smelter at Douglas. Brownell is an old camp, its mines having been worked thirty years in the past.

Interest is expected to revive on completion this winter, through the district, of a new highway between Ajo and Tucson. Plenty of water is available in the shafts for milling operations, though usually too highly mineralized for human consumption. The district has been included within the Papago Indian reservation, a fact that restricts prospecting to a degree.

MANHATTAN GOLD PLANS REOPENING

Work of Production and Development Announced to Start Shortly

Work will be resumed within the next few days in the development and operation of the property of the Manhattan Gold Mines Company at Manhattan, Nev., according to Thomas J. Lynch, president and general manager, a Los Angeles visitor, and one of the pioneer and successful mining operators of Tonopah.

In mine exploratory work at the Manhattan Gold, Mr. Lynch says, the face of the 117-foot working tunnel is in twenty-two inches of primary ore averaging twelve ounces of gold and four ounces in silver to the ton, the vein being a contact between quartzite and lime shale, believed to be the source of the gold placer diggings of the district, from which, it is claimed, several millions have been taken in the past.

Company holdings, embracing a group of eight claims, are located a mile from the Manhattan White Cape, now shipping fifty tons of $43 ore daily from the 1200-foot level, with large showings on intermediate horizons.

A new air compressor and mine machinery have just been installed at the portal of the tunnel, and good progress is anticipated in its extension into the rich ore measures. Production will accompany development, Mr. Lynch announces, and the mine will be self-sustaining during the period of development work.

MOTHER-IN-LAW LOVE TOO MUCH FOR COURT

RENO (Nev.) Oct. 2. (Exclusive)—Testifying his wife insisted upon him lavishing affections on her mother and thrashed him whenever he objected, Charles T. Baird, formerly of Hollywood, Cal., has been granted a Reno divorce from Margaret A. Baird on grounds of extreme cruelty. The husband told District Judge R. G. Carrville that he was required to kiss and wait upon his mother-in-law, and was often slapped by both women. Baird said he lived happily with his wife until her mother came to their home and proceeded to dominate the situation. He declared Mrs. Baird was infatuated with motion-picture life, and neglected her home to attend theaters.

COURT ASSENTS TO OIL LEASES

W. P. Johnson Estate to Get $26,400 Bonus

Six Separate Deals Involve 1320 Acres

Tracts Located in District Near Edison

BAKERSFIELD, Oct. 2. (Exclusive) Requiring $26,400 for the William Pierce Johnson estate, at the rate of $20 an acre cash bonus, the San Francisco Superior Court has authorized the granting of leases covering 1320 acres in the area north of Edison, according to a court document filed for record here. The property was divided into six parcels and leased to six firms and groups of individuals. George Frame of Bakersfield obtained the leases for the San Francisco heirs of the estate.

Leases were authorized as follows: To Mariand Oil Company, southeast quarter of Sec. 1, 29-29; southwest quarter of Sec. 5, and southwest quarter and west half of northeast quarter and northeast quarter of northwest quarter of Sec. 6, 29-30.

To C. H. Hannaman, E. C. St. Claire and George Crome, west half of southeast quarter and southeast quarter of southeast quarter of Sec. 2, 29-29.

To E. W. Bailey, south half of southwest quarter and southwest quarter of southwest quarter of Sec. 14, 29-29.

To Gerald A. Rogers, southwest quarter of Sec. 11, 29-29.

To California Petroleum Corporation, southeast quarter of Sec. 31, 27-29.

Two other agreements of importance to the oil industry, have been filed for record here.

The General Petroleum Corporation has taken by assignment from Dwight Vedder a lease covering the southeast quarter of Sec. 3, 28-28, and from H. D. Vedder a lease covering another portion of the same section.

Gertrude Edmonds has sold to the St. Helens Petroleum Corporation, the southwest quarter of Sec. 2, 26-26, according to a deed placed on record here. The property is east of McFarland.

HITTSON ORE FIND NOTABLE

Strike on Ben Harrison Claim of Tom Reed Held Richest in Years

OATMAN (Ariz.) Oct. 2. (Exclusive)—The Hittson strike, on the Ben Harrison claim of the Tom Reed estate, is believed to be one of the most notable local finds of recent years. The five-foot vein is an independent one and is to be followed from the 500-foot level to the surface. Ore already is being taken out, for treatment in the Tom Reed mill.

This ledge was missed entirely in the old workings of the ground, though connected by a thin seam with the ore body pursued.

Within the new ledge is the narrow pay streak from which wonderful native gold quartz is being taken. The property is decidedly accessible, right next to the camp's main street and within a short distance of the mill.

Western Apex is erecting ore bins and getting its shaft in shape for production, with expectation of shipments this year to the Tom Reed mill. Stoping is to be between the 500 and 700 levels. A crosscut from the Baltic shaft on the 600 level is expected to cut the vein within a few days.

DEMOCRTIC SPLIT PRESAGED IN NEVADA

RENO (Nev.) Oct. 2. (Exclusive)—Further trouble in the ranks of the Democratic party in Nevada is anticipated by leading politicians as a result of a determined movement to pledge Nevada's delegation to Gov. Al Smith of New York at the national convention. Leading Reno Democrats assert a united delegation pledged to him will be sent from this State, including Senator Key Pittman. Other leaders are just as determined that Smith shall not have the united support of the party in Nevada. Fears are expressed that the threatened friction may further disrupt the party, which was badly defeated in the State election last year.

GEYSER OWNER POSTS REWARD FOR CAPPING

FALLON (Nev.) Oct. 2. (Exclusive) A huge geyser has broken from restraint on the Albert Lebeau ranch, at Stillwater, and is reported spraying a large area with steam and scalding water. Lebeau has offered a reward of $500 for control of the geyser, and several men experienced in controlling wells are trying to cap the boiling flow. For several years many ranches and dairies in the Stillwater district have used water from hot springs for domestic and heating purposes, and fears are expressed by farmers that the geyser may diminish the steady supply of hot fluid.

FERRY WRECK OF SILVER MINES COMPANY COSTLY

The operation of the 100-ton cyanide leaching plant of the Silver Mines Consolidated in Yuma county, Arizona, was temporarily interfered with a few days ago by the wrecking of the company's rope ferry across the Colorado River and the subsequent loss of supplies being consigned to the mill.

The disaster of a week ago was due to high water, the injury to one of the air-tight pontoons and the loss of the ferry boat. At the time a company two and one-half-ton auto truck was being ferried across to the Arizona shore. This was loaded with twenty-two cases containing cyanide of potassium, 500 pounds of zinc shavings, chemicals and other mill supplies valued at $7500.

With the wrecking of the boat everything aboard was dumped into the river. Four men were on the truck. One of these was nearly drowned and the others were in great danger until rescued. Four cases containing cyanide were recovered, and it is possible that the balance of the lost supplies and the truck may be located and reclaimed when the high water subsides.

PLANS FOR NEW LINE REPORTED

Talk of Coast Venture Given Credence in New York

Details Lacking as to Those Sponsoring Project

Fleet of Six Ships Asserted to Be Contemplated

Another fleet of combination freight and passenger steamers is being planned for the Pacific coastwise trade, according to reports given credence in New York maritime circles.

Vague as to the backers, whether they be a present steamship company or other capitalists venturing into deep water, the report however goes into some detail on other items.

Tentative plans, it is said, provide for the construction of an initial fleet of six ships and two more to be added later in order to supply a service to and from every major port between Seattle and San Diego.

The vessels, according to reports, are to be identical in all respects, their length approximately 535 feet over all, capable of sixteen knots and planned to maintain a schedule of fifteen. Accommodations would be afforded 200 first-class passengers and provision offered for possibly fifty more in the cheaper classes.

Plans have not developed to a point where bids may be called for construction, it is said, but are expected to be late this year or early in 1928.

In view of present services, several maintained by faster ships, such a venture is regarded locally as highly daring, and many veteran operators scout the idea, unless it is backed by one line which has been expanding in all directions lately and seems to have unlimited funds for further advancement. Many such rumors have come and gone lately, the last being that the Guggenheims would put some of their Alaska Steamship Company liners, now plying between Seattle and Alaska, on the run to California. They were to make an important announcement September 15, last, but local offices repeatedly insisted they knew nothing of it.

PASSENGERS CONDUCT SERVICES ON BOARD SHIP

It isn't every hardened sea salt who is afforded opportunity to attend religious services at sea, but officers and men of the Furness liner London Importer had two, such as none here from Manchester, and, according to the master, Capt. Cyril A. Frost, "it didn't hurt them any."

The skipper who has been sailing his ship between Manchester and Los Angeles for a protracted service never would have ensured to him, first it did accord to many of his passengers and the captain, mates and everybody joined in with spirits. Even collection was taken and will be sent to a seamen's fund for needy sailors.

The spiritual inspiration was provided by a little elderly English woman, strikingly resembling Mary Roberts American actress, for whom she said she has been mistaken, and whom she hopes to meet personally here.

Eighteen thousand oranges went out for England on C. A. Canepa's steamer Hindmarsh Light, together with Southland cattle and 700 bales of wool. The Hindmarsh, due this morning at the stone dock, will load for Panama, Panama and 1000 tons of European pipe and plate, for Mexico, also Lomax's will put in the following day for bunkers only, bound north for a full cargo of spuds.

The Scottish Shire, of British Tankers, Limited, is due from Antwerp today to go under charter to load oil for Japan by W. McCrae of San Francisco. The vessel will make six trips to Buenos Aires with fuel oil, according to W. C. Thomas, local agent.

The steamer Calmar arrived from the North Atlantic coast yesterday to be placed in service in the new twelve-ship Calmar Line inaugurated for intercoastal service by the Rothleben Steel Corporation. The vessel will be operated in the steel at Los Angeles and has half as much more for New York. Agents for Calmar in the former Albert Jeffries, one of five Gatling freighters taken over by the new line. The Commercial Spirit, in the Gulf with a full cargo of sulphur for local discharge, also is listed as a Calmar ship, formerly owned by Moore & McCormick, frequent operators for the Calmar Line at New York.

Dr. W. Bumgiardt, boarding officer for the United States Public Health Service at the harbor, yesterday removed a splinter from the eye of the San Pedro General Hospital, where he was taken from the ship, where he discovered his left shoulder in a fall on the boarding ladder, and recently joined the service from Los Angeles.

Twenty-five hundred tons of coke, sand, glass and steel are due the Los Angeles on the Pilot steamer Westport, due from Northern Europe this afternoon. The vessel will be discharging all week at Berth 58, according to Capt. A. E. Paulsen, local agent.

Capt. Fay Griffin, assistant chief clerk and "dock sheerher" for the lowboat fleet of the Wilmington Transportation Company, left with Mrs. Griffin yesterday on a two weeks' motor trip into the mountains of Northern California.

SHIPPING

PASSENGER SCHEDULE
VESSELS ARRIVING

(Hour given below is docking time)

	Berth No.
October 3—	
President Hayes, New York-Havana, 8 a.m.	222A
Moorcliffe, Rotterdam, 8 a.m.	207
Griffin, Seattle via S. F., 8 a.m.	160
Admiral Peoples, Portland via S. F., 9 a.m.	154
Avalon, Avalon, 6 p.m.	185
October 4—	
Admiral Peoples, San Diego, 7 a.m.	152
Yale, San Diego, 2 p.m.	155
Avalon, Avalon, 6 p.m.	185
October 5—	
Seatus Maru, Buenos Aires-v. ports, 8 a.m.	226D
Kowa Maru, Hongkong & way ports, 8 a.m.	226A
Rose City, Portland via S. F., 7 p.m.	177
Humboldt, S. F. and Santa Barbara, 9 a.m.	88
Harvard, San Francisco, 10 a.m.	155
Avalon, Avalon, 6 p.m.	185

VESSELS SAILING

October 3—	
Admiral Peoples, San Diego, 10 a.m.	154
Caddopark, Portland via S. F., 5 p.m.	160
London Importer, Vancouver via S. F., 5 p.m.	185
Avalon, Avalon, 10 a.m.	185
October 4—	
President Hayes, S. F. & world ports, noon	222A

AIR MAIL SCHEDULE

Now in effect: Universal postage rate of 10 cents per half ounce anywhere in the United States or Canada applies on all matters sent via Air Mail.

Transcontinental air mail service in and from Southern California is operated in both directions daily, leaving Air Mail Airport (Los Angeles) at 7:25 a.m. Pacific Time and arriving at Hadley Field at Brunswick, N. J., at 5 p.m. Eastern Standard Time the second day. Arrival at the New York City postoffice is 6:30 p.m.

Westbound departure from Hadley Field is at 12:15 p.m. Eastern Standard Time, with arrival at Los Angeles at 8:32 p.m. Pacific Time, the second day.

The Los Angeles daily closing for air mail is 6:30 a.m. at Arcade Station and at 5:45 a.m. or a little later at the air mail hangar, painted red, white and blue, and located in various parts of the city.

Items for the Air Mail are restricted to not more than fifty (50) pounds in weight and to not more than eighty-four (84) inches in length and girth combined.

PACIFIC COAST ROUTE

Collections are made at all air mail boxes not later than 5 p.m. and at the Arcade Station postoffice not later than 10:30 p.m.

The route will be operated on the following schedule: Northbound, leave Los Angeles, 7:25 a.m.; arrive at Bakersfield 1:45 p.m.; Fresno, 3:30 p.m.; San Francisco, 5:05 p.m.; Sacramento, 6:05 p.m.; Seattle, 2 p.m. Southbound, leave Seattle, 9 a.m.; Portland, 7 a.m.; San Francisco, 1:35 p.m.; Fresno, 3:15 p.m.; Bakersfield, 4:45 p.m. Arrive Los Angeles, 6:15 p.m.

SHIPPING and Los Angeles Harbor NEWS

LOS ANGELES ARRIVALS AND DEPARTURES

ARRIVED SUNDAY, OCTOBER 2

Ship—	Time	From	Cargo	Captain	Operator
SUNEWCO, steamer	1:10 a.m.	Grays Harbor	General	Landrer	Transmarine Lines
ABSAROKA, steamer	1:20 a.m.	New York	General	Speer	Munson-McCormick Line
COEBALEN, steamer	1:45 a.m.	Seattle	Lumber	Winkle	Rockefeller-Rogers Lbr. Co.
WILLIHLO, steamer	2:00 a.m.	New York	General	Rhedder	Williams Line
JANE NETTLETON, steamer	2:30 a.m.	San Diego	Lumber	Carlson	Andrew F. Mahoney
EL SEGUNDO, tanker	5:00 a.m.	Ketchikan	Ballast	Rogers	Standard Oil Co. of Cal.
RUTH ADEXANDER, steamer	5:40 a.m.	San Diego	Passenger	Nystrom	Pacific S.S. Co.
ARGYLL, tanker (French)	5:40 a.m.	Santa Rosalia	Ballast	Kraemer	Cia. de Fosfo
SAN FERNANDO, tanker (British)	6:00 a.m.	Liverpool	Ballast	Griffiths	Anglo-Mex. Pet. Corp.
LIMNEA, tanker (British)	6:30 a.m.	Rotterdam	Ballast	Casy	Anglo-Saxon Petr. Corp.
CATHWOOD, tanker	7:00 a.m.	Balboa	Ballast	Phillipson	Union Oil Co.
ADMIRAL EBERLE, steamer	7:40 a.m.	Seattle	General	Harris	Pacific S.S. Co.
NICTHEROY, steamer (British)	8:00 a.m.	San Francisco	General	Cocks	Royal Mail Steam Pkt. Co.
CHALLENGER, miscellaneous	10:15 a.m.	San Francisco	General	Sullivan	Los Angeles S.S. Co.
YALE, steamer	10:55 a.m.	San Francisco	Passengers	Johnson	Los Angeles S.S. Co.
LONDON IMPORTER, steamer (British)	11:30 a.m.	Manchester	Passengers	Fowler	Furness (Pacific) Line
COMMERCIAL SPIRIT, steamer	12:00 p.m.	New Orleans	Sulphur	Nyman	Calmar Line
LENA LUCKENBACH, steamer	1:05 p.m.	New Orleans	General	Dow	Luckenbach Line
HAWAIIAN STANDARD, tanker	1:01 p.m.	Ponce	Ballast	Hannigan	Standard Oil Co. of Cal.
HARVARD, steamer	1:50 p.m.	San Diego	Passengers	Magee	Los Angeles S.S. Co.
TANKER ARROW, steamer	3:00 p.m.	Providence, R.I.	Ballast	Anderson	Standard Trans. Co.
CATALINA, steamer	5:10 p.m.	Avalon	Passengers	Morris	Wilmington Transp. Co.
VIKINGSTAR, steamer (British)	5:35 p.m.	Liverpool	General	Walsh	Rose Spar Line
MERICOS H. WHITTIER, tanker	5:15 p.m.	Pearl Harbor	Ballast	Swanson	Associated Oil Co.
KATHERINE DONOVAN, steamer	5:30 p.m.	Grays Harbor	General	Anderson	Charles Nelson Co.
STEEL WORKER, steamer	10:00 p.m.	Portland	General	Smith	Isbrandsen S.S. Lines

SAILED SUNDAY, OCTOBER 2

Ship—	Time	For	Cargo	Captain	Operator
FERNHILL, motorship (Norwegian)	3:05 a.m.	Tahahuma	General	Wellerp	Fearsley & Eker
SUCARECO, steamer	7:00 a.m.	San Francisco	General	Johnstone	Transportes Lines
TILLAMOOK, steamer	7:10 a.m.	Bay Diego	Lumber	Jean	Hammond Lumber Co.
NORDHAV, tanker (Norwegian)	9:10 a.m.	Yokohama	Oil	Hansen	Anglo-Saxon Petr. Corp.
CATALINA, steamer	10:35 a.m.	Avalon	Passengers	Morris	Wilmington Transp. Co.
RUTH ALEXANDER, steamer	11:40 a.m.	Seattle	Passengers	Nystrum	Pacific S.S. Co.
La PLACENTIA, tanker	11:55 a.m.	Antofagasta	Oil	Gunther	Union Oil Co.
POINT JUDITH, steamer	11:55 a.m.	New Orleans	General	Hanson	Gulf-Pacific Line
W. S. HARPER, tanker, miscellaneous	2:00 p.m.	Columbia River	Oil	Johnson	Standard Oil Co. of Cal.
YALE, steamer	3:35 p.m.	San Diego	Passengers	Johnson	Los Angeles S.S. Co.
HAWARD, steamer	4:50 p.m.	San Francisco	Passengers	Magee	Los Angeles S.S. Co.
CHALLENGER, miscellaneous	5:00 p.m.	London	General	Sullivan	Lykiopis S.S. Lines
NICTHEROY, steamer (British)	11:30 p.m.	Rotterdam	General	Cocks	Royal Mail Steam Pkt. Co.
WALLINGFORD, steamer	7:45 p.m.	San Diego	General	Illig	McCormick S.S. Co.
ARGYLL, tanker (French)	7:15 p.m.	Santa Rosalia	Oil	Kreumes	Cia. de Fosfo
HAWAIIAN STANDARD, steamer	11:00 p.m.	El Segundo	Ballast	Hasselgren	Standard Oil Co. of Cal.
CHINA ARROW, tanker	11:00 p.m.	Baltimore	Oil	Williams	Anglo-Mex. Petr. Corp.
SAN MACEDONIO, tanker (British)	9:05 p.m.	Buenos Aires	Oil	Williams	Anglo-Mex. Petr. Corp.

Movements between 9 p.m. and midnight from operators' advices and radio reports.

DUE TO ARRIVE AND SAIL TODAY

VESSELS DUE TO ARRIVE, MONDAY, OCTOBER 3

Ship—	Berth	District.	From	Cargo.	Operator.
PRESIDENT HAYES, steamer	222A	Terminal Island	New York	Passengers	Dollar Line
MOEDITK, steamer (Dutch)	207	Wilmington	Rotterdam	Passengers	Holland-American Line
GRIFFDU, steamer	160	Wilmington	Seattle	Passengers	Nelson Line
ADMIRAL PEOPLES, steamer	154	Wilmington	Portland	Passengers	Pacific S.S. Co.
AVALON, steamer	185	Wilmington	Avalon	Passengers	Wilmington Transp. Co.
WEST CALERA, steamer	230-B	Terminal Island	San Francisco	General	Asser.-Asr.-Orient Line
PENNSYLVANIAN, steamer	179	Wilmington	New York	General	American-Hawaiian Line
SABOTAWAN, steamer	179	Wilmington	New Orleans	General	Fruit-Isthmian Transp. Co.
WEARPOOL, steamer (British)	87	Outer Harbor	San Francisco	General	Fred Lines
ORIOAN, steamer	86	San Pedro	Grant Falls	General	American-Hawaiian Line
CANADIAN COASTER, steamer (British)	91	Outer Harbor	Portland	General	Can. Gov. Merc. Marine
LAUREL, steamer	Anc.	Anchorage	Panama	General	Panama Line
XENON, steamer (French)	230-B	Terminal Island	San Francisco	General	Transh Line
MELVILLE DOLLAR, steamer	230-B	Terminal Island	San Francisco	General	Dollar Line
A. L. KENT, steamer	230	Wilmington	New York	General	Isthmian S.S. Line
ABBON, steamer	177	Wilmington	San Francisco	General	Fishbine-Gulfd Transp. Co.
SCOTTISH MINSTREL, tanker, Mx. (British)	71	Outer Harbor	Antwerp	Ballast	Tankers, Ltd.
WM. HERRIN, tanker	71	Outer Harbor	Venice	Ballast	Associated Oil Co.
DISTRICT OF COLUMBIA, tanker	96	San Pedro	Richmond	Ballast	Standard Oil Co. of Cal.
CONCORDIA, tanker (Norwegian)	147	Wilmington	New York	Ballast	Anglo-Saxon Petr. Corp.
EDW. L. BEZA, tanker	179	West Basin	San Pedro	Ballast	Tidewater Oil Co.
WARWICK, tanker	150	Wilmington	San Francisco	Ballast	Union Oil Co.
RAGINAW, steamer	200	East Basin	Eureka	Lumber	Nelson, S.S. Co.

VESSELS DUE TO SAIL, MONDAY, OCTOBER 3

Ship—	Berth.	District.	For	Cargo.	Operator.
ADMIRAL PEOPLES, steamer	154	Wilmington	San Diego	Passengers	Pacific S.S. Co.
CADDOPARK, steamer	160	Wilmington	Portland	Passengers	Nelson S.S. Co.
LONDON IMPORTER, steamer (British)	185	Wilmington	San Francisco	Passengers	Furness (Pacific) Line
AVALON, steamer	185	Wilmington	Avalon	Passengers	Wilmington Transp. Co.
SABOTAWAN, steamer	179	Wilmington	San Francisco	General	Fruit-Isthmian Transp. Co.
LAUREL, steamer	Anc.	Anchorage	Philadelphia	General	Quaker Line
XENON, steamer (French)	230E	Terminal Island	Havre	General	French Line
MELVILLE DOLLAR, steamer	230A	Terminal Island	New York	General	Dollar Line
ABBON, steamer	177	Wilmington	New Orleans	General	Fishbine-Gulfd Transp. Co.
AL-MIRAL SEEBEE, steamer	154	Wilmington	Seattle	General	Pacific S.S. Co.
ABSAROKA, steamer	177	Wilmington	San Francisco	General	Munson-McCormick Line
ATLANTIC MAIL, steamer (Japanese)	230	Terminal Island	Darien	General	Asser.-Asr.-Orient Line
HANDICAP, motorship (Norwegian)	53	Outer Harbor	San Francisco	General	H. L. S. Meyer, Jr. & Co.
EL SEGUNDO, tanker	230	San Pedro	Richmond	Oil	Standard Oil Co. of Cal.
SAN FERNANDO, tanker	150	Wilmington	Buenos Aires	Oil	Anglo-Mexican Pet. Corp.
DISTRICT OF COLUMBIA, tanker	96	San Pedro	Richmond	Oil	Standard Oil Co. of Cal.
STEEL WORKER, steamer	107	West Basin	Providence, R. I.	General	Isbrandsen S.S. Lines
VIKING STAR, steamer (British)	230A	Terminal Island	Vancouver	General	Rose Star Lines
MERICOS H. WHITTIER, tanker	139	West Basin	Avon	Oil	Associated Oil Co.
YANKEE ARROW, steamer	230	Terminal Island	Providence, R. I.	General	Standard Trans. Co.
CORRALES, steamer	168	East Basin	San Diego	Ballast	Bendix S.S. Co.
RYDER HANIFY, steamer	72	Outer Harbor	Columbia River	Ballast	J. R. Hanify & Co.

Admiral Peoples, Portland via S. F., 11 a.m. 154
Yale, San Francisco, 4 p.m. 155
Avalon, Avalon, 10 a.m. 185

October 4—

Harvard, San Diego, 2 p.m. 155
Humboldt, S. F. and Santa Barbara, 9 a.m. 88
Griffin, Seattle via San Francisco, 8 a.m. 160
Avalon, Avalon, 10 a.m. 185

SCHEDULED FOR DEPARTURE
Midnight, Sunday, October 2
PASSENGER VESSELS

Catalina, steamer 185
London Importer, steamer (British) 185
City of Los Angeles, steamer 160
Caddopark, steamer 160

CARGO VESSELS

Steele Worker, steamer 107
Vikingstar, steamer (British) 230A
Admiral Sabree, steamer 154
Algerian, steamer 230
Atlantic Mars, steamer (Japanese) 230E
Circinus, steamer 57
Calmar, steamer 230A
Commercial Spirit, steamer 230
Handicap, motorship (Norwegian) 53
Lena Luckenbach, steamer 227
Wildlife, steamer 158
Sumoco, steamer 107

OIL CARRIERS

Cathwood, steamer 241
El Segundo, steamer 97
Honcaco, United States naval tanker 6
Richfield, tanker U. S.
San Fernando, steamer (British) 150
Tarnac, steamer (British) 230A
Yankee Arrow, steamer 230
Verico H. Whittier, steamer 139

LUMBER CARRIERS

Astoria, steamer 204
Carrales, steamer 166
Jose Nativion, steamer 230
Missoula, steamer 72
Quinault, steamer 166
Ryder Hanify, steamer 72
Samoa, steamer 224
Katherine Dunsmuir, steamer 198

LOCATION OF BERTHS

Outer Harbor, 36 to 73.
San Pedro, 74 to 96.
West Basin, 100 to 149.
Wilmington, 150 to 196.
East Basin, 191 to 204.
Terminal Island, 205 to 241.
Long Beach, not numbered.

COAST AND GEODETIC SURVEY
TIDES, OCTOBER, 1927
Los Angeles Harbor
HIGH WATER

Day	Time	Height Ft.	Time	Height Ft.
1	.....	.....	1:07 p.m.	4.8
2	6:13 a.m.	2.5	3:09 p.m.	4.6
3	6:39 a.m.	2.4	3:45 p.m.	4.4
4	7:08 a.m.	2.3	4:23 p.m.	4.2
5	7:37 a.m.	2.7	5:03 p.m.	3.7
6	8:10 a.m.	3.2	5:48 p.m.	3.3
7	8:50 a.m.	3.8	6:40 p.m.	3.0
8	9:40 a.m.	4.4	7:41 p.m.	2.8
9	10:38 a.m.	4.9	8:54 p.m.	2.8
10	11:53 a.m.	5.3	10:24 p.m.	3.0
11	.....	.....	11:43 p.m.	3.3

LOW WATER

Day	Time	Height Ft.	Time	Height Ft.
1	.....	.....	10:15 p.m.	1.3
2	0:55 a.m.	0.5	11:24 p.m.	1.2
3	11:55 a.m.	0.3	.....	.....
4	0:12 a.m.	0.6	12:04 p.m.	0.7
5	0:57 a.m.	0.8	12:44 p.m.	1.2
6	1:39 a.m.	1.0	1:24 p.m.	1.7
7	2:23 a.m.	1.2	2:04 p.m.	2.2
8	3:08 a.m.	1.3	2:46 p.m.	2.6
9	3:56 a.m.	1.3	3:30 p.m.	2.8
10	4:46 a.m.	1.2	4:16 p.m.	2.9
11	5:36 a.m.	1.0	5:04 p.m.	2.8
12	6:26 a.m.	0.8	5:54 p.m.	2.6
13	7:16 a.m.	0.5	6:47 p.m.	2.3
14	8:06 a.m.	0.3	7:42 p.m.	2.1

SUN AND MOON

Day	Sunrise	Sunset	Moonrise	Moonset
3	5:49 a.m.	5:35 p.m.	12:56 p.m.	10:47 p.m.
4	5:50 a.m.	5:34 p.m.	1:54 p.m.	11:37 p.m.
5	5:50 a.m.	5:33 p.m.	2:54 p.m.	.....
6	5:51 a.m.	5:31 p.m.	3:59 p.m.	0:29 a.m.
7	5:52 a.m.	5:30 p.m.	5:06 p.m.	1:27 a.m.
8	5:53 a.m.	5:28 p.m.	6:08 p.m.	2:27 a.m.
9	5:54 a.m.	5:27 p.m.	7:04 p.m.	3:27 a.m.
10	5:55 a.m.	5:25 p.m.	7:52 p.m.	4:25 a.m.
11	5:56 a.m.	5:24 p.m.	8:35 p.m.	5:19 a.m.
12	5:57 a.m.	5:23 p.m.	9:13 p.m.	6:08 a.m.
13	5:58 a.m.	5:21 p.m.	9:48 p.m.	6:53 a.m.
14	5:59 a.m.	5:20 p.m.	10:20 p.m.	7:34 a.m.

RADIO REPORT

[BY RADIO CORPORATION OF AMERICA]

The Radio Corporation of America, in accordance with the United States Health Service and the Seamen's Institute, will receive requests through the KHZ 50 miles from Arcadia Harbor for medical and surgical services for ships at sea.

WILMINGTON STATION
Week, October 2

CENTAURUS, Los Angeles for Balboa, 371 miles south of Los Angeles.
PAUL LUCKENBACH, Los Angeles, Balboa, 196 miles south of Los Angeles.
FORREST BANK, Balboa for Los Angeles, 390 miles south of Los Angeles.
YANKEE ARROW, Balboa for Los Angeles, 82 miles south of Los Angeles.
MOORDYK, Acajutla for Los Angeles, 392 miles from south of Los Angeles.
SABOTAWAN, Balboa for Los Angeles, 140 miles south of Los Angeles.
STEEL WORKER Portland for Los Angeles, 110 miles north of Los Angeles.
La PLACENTIA, Los Angeles for Antofagasta, 4370 miles north of Antofagasta.
JULIA LUCKENBACH, Los Angeles for Balboa, 407 miles south of Los Angeles.
JAMES McGEE, Balboa for Los Angeles, 694 miles south of Los Angeles.
HEGIRA, Balboa for Seattle, 902 miles south of Los Angeles.
HEFFRON, Balboa for San Francisco, 1205 miles south of San Francisco.
CRAMPTON ANDERSON, Balboa for Los Angeles, 820 miles south of Los Angeles.
ARGYROPOL, Balboa for Los Angeles, 370 miles south of Los Angeles.

8 p.m., October 2

SUSAN MAERSK, Lyttelton for Seattle, 210 miles south of Los Angeles at 4 p.m.
DE BOCHE, Los Angeles for Balboa, 2726 miles north of Balboa.
ALASKA STANDARD, San Francisco for El Segundo, 1464 miles north of El Segundo.
CITY OF PANAMA, Los Angeles for Manzilan, 547 miles south of Los Angeles.
CHINA ARROW, Los Angeles for Balboa, 25 miles south of Balboa.
H. T. HARPER, Los Angeles for Astoria, 635 miles south of Astoria.
SALINA, Balboa for San Francisco, 1137 miles south of San Francisco.
PEACOCK, coming barge SAMPSON, high seas for Los Angeles, 75 miles south of Los Angeles.
STANDARD SERVICE, Tonolenkenpo for Richmond, 584 miles south of Richmond.
MELVILLE DOLLAR, San Francisco for Los Angeles, 171 miles south of San Francisco.
EVANGER, Portland for San Francisco, 359 miles north of Los Angeles.

SAN FRANCISCO STATION
8 p.m., October 2

MAHUKONA, Port Angeles for Hilo, 1539 miles from Port Angeles.
HONONOLU, San Francisco for Honolulu, 1559 miles west of San Francisco.
ENDEAVOR, left, San Francisco for Los Angeles, 5:30 p.m.
PLUME, San Francisco for Brisbane, 1539 miles from San Francisco.
PRESIDENT GRANT, Honolulu for San Francisco, 1096 miles west of San Francisco.
MARIE BAKKE, San Francisco for Portland, 225 miles from San Francisco.
SCARBORO, Los Angeles for San Francisco, 95 miles from Los Angeles.
COVENA, Seattle for Los Angeles, 649 miles south of Los Angeles.
HENRY S. GEDYE, Vancouver for San Francisco, 795 miles from San Francisco.
MAKAWELI, San Francisco

WHAT'S DOING today

Southern California Manufacturers' Exhibit, Southwest Bldg., 120 South Broadway. Daily, 9 to 5. All welcome.

Los Angeles Woman's City Club meeting, Moroseo Theater, 744 South Broadway, 1 p.m. Myra Nye will speak.

Hollywood Opera Reading Club meeting, El Capitan Theater, 10 a.m. Dr. Frank Nagel will direct.

Los Angeles Monday Club meeting, lecture room No. 1, Bible Institute, 2 p.m. Mrs. E. S. Goodner will speak on "Book of Ephesians."

Los Angeles Women's International League meeting, Hotel Figueroa, 941 South Figueroa street, 8 p.m. Chester Williams will speak on "Students' Participation in Peace Projects."

South Side Ebell Club meeting, clubhouse, afternoon.

Los Angeles Unit of the Women's Overseas Service League meeting, clubhouse, Patriotic Hall, 1816 South Figueroa street, 7:30 p.m. Alpha Sigma Phi Alumni Council luncheon, University Club, 614 South Hope street, noon

Los Angeles Sales Managers' Association dinner meeting, Jonathan Club, 545 South Figueroa street, evening. George J. Eberle will speak on "How to Make a Market Survey."

Los Angeles Ebell Club meeting, new clubhouse, all day.

Open Forum, Sentous Evening High School, 1205 West Pico street, evening. World topics will be discussed by Dr. Frederick Roman.

Orchestra concert, Westlake Park, 8 p.m.

Southwest Museum exhibit, Highland Park, afternoon.

Los Angeles Museum exhibit, Exposition Park, 10 a.m. to 4:30 p.m.

Free permanent California exhibit, scenic motion pictures, State Exposition Building, Exposition Park, 10 a.m. to 5 p.m.

Illustrated lectures, scenic motion pictures, Chamber of Commerce, 10 a.m. to 4:30 p.m.

Motion Pictures

Broadway Palace, Broadway between Sixth and Seventh—"Jaws of Steel."

Carthay Circle Theater, Wilshire Carthay Center—"Seventh Heaven."

Criterion, Grand and Seventh—"Camilla."

Grauman's Chinese, Hollywood and Orange—"The King of Kings."

Grauman's Egyptian, 6708 Hollywood Boulevard—"The Magic Flame."

Loew's State, Seventh and Broadway—"A Gentleman of Paris."

Metropolitan, Sixth and Hill—"The Drop-Kick."

Million Dollar, Third and Broadway—"Ben Hur."

Rialto, 812 South Broadway—"Fireman, Save My Child."

West Coast Boulevard, Washington and Vermont—"Slightly Used."

West Coast Uptown, Tenth and Western—"Hula."

Stage

Belasco, Eleventh and Hill—"The Devil's Plum Tree."

Belmont, Vermont and First—"The Bride."

Biltmore, Fifth and Grand—"My Maryland."

Egan Theater, Pico and Figueroa—"Salt-Chunk Mary."

El Capitan, Hollywood and Highland—"What Anne Brought Home."

Hollywood Playhouse, 1733 North Vine—"The Home Towners."

Majestic, Broadway at Ninth—Dark.

Mason, 127 South Broadway—"Broadway."

Mayan, Eleventh and Hill—"Oh, Kay."

Morosco, 744 South Broadway—"Connie Goes Home."

Music Box, Hollywood and Gower—"So This Is Love."

Orange Grove, 738 South Grand—"The Ruined Lady."

Playhouse, 940 South Figueroa—Dark.

New Mission Playhouse, San Gabriel—"The Gorilla."

Vine Street, Vine and Selma—"The Wild Westcotts."

Varieties

Orpheum, Ninth and Broadway—Eddie Conrad.

Hillstreet, Eighth and Hill streets—Nick Lucas.

Burbank, Sixth and Main—Burlesque.

Pantages, Seventh and Hill—"What Price Glory."

Forum, 4050 West Pico—"The Satin Woman."

MANDELL HEADS RIO LEGION RING CARD

A double main-event has been scheduled by the El Rio American Legion stadium for its regular semi-monthly boxing show Wednesday night. Jackie Mandell, a flashy Jewish battler, and Ray McIntyre of Ventura, have been signed to meet in one of the eight-round bouts, while Bobby Mann, a Filipino, clashes with Mickey Erno of Los Angeles in the other.

The position on the card to be taken by these two bouts will be decided the night of the fight by a toss-up. The El Rio fans are hot for the Mandell-McIntyre battle as these two put on the best fight ever seen there about two months ago, Mandell winning.

YANKEE SWIMMERS SET TOKIO MARK

TOKIO, Oct. 2, (AP)—The American swimming team set a new world's record here today, winning the 880 yard relay swim in 9 minutes 38 seconds. Japan took second and Australia third.

The relay was an event in the Tokio section of the Pan-Pacific swimming tournament, which opened yesterday. The record was the second to be broken in the meet, Mrs. Harry Glancy, of Philadelphia, having smashed the mark for 50 meters yesterday when she swam that distance in 33 seconds in an exhibition event.

BUELL BOAT WINS CHANNEL SPRINT

SANTA BARBARA, Oct. 2. — The Super X., owned by the Buell brothers, won a cross-channel race for outboard motor boats today by traveling from Fry's Harbor, Santa Cruz Island, to Santa Barbara in one hour and twelve minutes. The distance is roughly twenty-seven miles. The Dutch Girl, owned by Ludwig Hoefling, finished four minutes later.

C. Shepherd Lee won the Kayak race from the inland by paddling into Santa Barbara eight minutes ahead of Carl Erickson. Lee's time was five hours and ten minutes.

BUSINESS BREVITIES

[Advertising]

The Times Branch office, 621 South Spring street. Advertisements and subscriptions taken. Telephone Metropolitan 9700.

THE WEATHER

[Official Report]

LOCAL OFFICE, U. S. WEATHER BUREAU, Los Angeles, Oct. 2.—[Reported by H. R. Hersey, Meteorologist.] At 5 o'clock a.m. the barometer registered 29.98; at 5 p.m., 29.94. Thermometer for the corresponding hours showed 62 deg. and 74 deg. Relative humidity, 5 a.m., 40 per cent; 5 p.m., 41 per cent. Wind, 5 a.m., northwest, velocity 4 miles; 5 p.m., southwest, velocity 6 miles. Temperature, highest, 84 deg.; lowest, 60 deg. Rainfall for season, trace; normal to date, .38 of an inch; last season to date, .35 of an inch. Barometer reduced to sea level.

LOCAL FORECAST

For Los Angeles and vicinity: Fair, moderately warm Monday and probably Tuesday.

STATE FORECAST

SAN FRANCISCO, Oct. 2.—Weather forecast: San Francisco and vicinity: Fair and moderately warm; moderate north to west winds.

Northern California: Fair weather and moderate temperature; normal fire hazard; gentle to moderate northwesterly winds.

Sacramento, Santa Clara and San Joaquin valleys: Fair weather and pleasant temperature; gentle to moderate northerly winds.

Southern California: Fair weather and normal temperature; normal fire hazard; gentle, variable winds.

ARIZONA FORECAST

PHOENIX (Ariz.) Oct. 2.—Forecast for Arizona: Monday and Tuesday generally fair; little change in temperature.

TEMPERATURES

Stations—Conditions, 5 p.m.	Tempera-ture— Max.	Min.	Precip-itation.
Abilene—Clear	78	...	0
Boise—Cloudy	69	44	.04
Buffalo—Clear	73	...	0
Chicago—Raining	72	...	.12
Denver—Cloudy	56	...	0
Des Moines—Clear	68	...	0
Dodge City—Cloudy	68	...	0
Eureka—Clear	68	54	0
Flagstaff—Clear	70	46	0
Fresno—Clear	94	56	0
Galveston—Partly cloudy	84	...	.24
Havre—Cloudy	52	34	.10
Helena—Partly cloudy	50	...	0
Independence—Clear	80	...	0
Kamloops—Partly cloudy	60	...	0
Kansas City—Clear	82	...	0
Los Angeles—Clear	84	60	0
Medicine Hat—Raining	60	...	.04
Modena—Clear	62	36	0
Modoc—Clear	80	...	0
New Orleans—Clear	90	...	0
New York—Clear	84	...	0
North Head—Raining	56	...	.12
Oklahoma—Clear	70	...	0
Phoenix—Clear	86	50	0
Pittsburgh—Clear	76	...	0
Portland, Or.—Cloudy	60	50	.72
Rapid City—Raining	56	...	.18
Reno—Clear	82	44	0
Roseburg—Cloudy	68	54	0
Sacramento—Clear	92	...	0
St. Louis—Raining	80	...	.06
St. Paul, Minneapolis—Clear	68	...	0
Sacramento—Clear	92	50	0
Salt Lake City—Clear	58	44	0
San Diego—Clear	82	64	0
San Francisco—Clear	74	60	0
Seattle—Cloudy	64	50	0
Spokane—Cloudy	54	38	.02
Tampa—Cloudy	88	...	0
Tonopah—Clear	78	44	0
Tucson—Clear	92	48	0
Washington—Clear	86	...	0
Winnemucca—Partly cloudy	72	42	0
Winnipeg—Raining	54	34	.50
Yuma—Clear	96	54	0

VITAL RECORD

DEATHS

With Funeral Announcements.

ACUNA. At 2634 Mellor street, Mrs. Marie Acuna. Remains at the chapel of Gus Alvarez & Moore.

AMES. Frank M. Ames. Services today at 11 a.m. from chapel of Francis V. Hall Co., 1607 South Flower street.

ANGLEMYER. Mrs. Lydia Anglemyer. Remains at the chapel of W. A. Brown, Inglewood Mortuary, Cal.

ARMSTRONG. Services for Russell Armstrong will be held today at 2 p.m. from the Rappe Mortuary, 842 South Figueroa street.

ATKINSON. At 2609 Irvington Place, Dorothy Atkinson. Remains in care of Gus Alvarez & Moore.

CARSON. The funeral services of Nick R. Carson will be held today at 1 p.m. from the chapel of W. A. Brown, 1815 South Flower street.

COLEMAN. The funeral services of Harry D. Coleman will be held Wednesday, October 5, at 2 p.m., from the chapel of W. A. Brown, 1815 South Flower street.

CORBIT. October 1, Josephine M. Corbit, loving sister of Ella R. Walker and cousin of Claude B. Lafferty.

Funeral services today at 2 p.m. from the chapel of Reed Brothers Co., 721 West Washington street. Cremation, Hollywood Cemetery.

COSTAMAGNA. Antona, at 923 Wall street, beloved husband of Erie Costamagna, devoted father of Erie C. Costa.

Funeral Wednesday at 10 a.m. at parlors of Pierce & Lowe, 925 West Washington street.

DALTON. Funeral services for Nathan Dalton will be held from Los Flores chapel, 925 West Washington street, at 2 p.m. Interment, Inglewood Cemetery. Brown Brothers, directors.

DALZELL. October 2, Hon. John Dalzell, at his residence, 679 South Union street, Pittsburgh, formerly of Pittsburgh, Pa., and Washington, D. C.

DENT. The funeral services of Mrs. Marie Dunn will be held today at 10 a.m. from the Plaza Church. Interment, Calvary Cemetery. W. A. Brown, funeral director.

DEWS. October 2, Mrs. J. M. Dews. Remains at the chapel of W. A. Brown, 1815 South Flower street. Notice of funeral later.

DIEHL. In this city, October 2, Ena S., beloved wife of Arthur E. Diehl, mother of Mrs. Inez E. Ringquest and grandmother of Blythe Ringquest.

Private funeral services at the Little Church of the Flowers, Forest Lawn Cemetery, October 4, at 4 p.m. L. G. Bowers Co., Glendale, directors.

ENNIS. October 2, Mrs. Elizabeth Ennis, aged 73 years, beloved sister of Mrs. L. C. Armbrust of 228 South Hobart Boulevard.

Funeral services Tuesday, October 4, at 2 p.m. from the chapel of W. A. Brown, 1815 South Flower street.

FIRMIN. At his home, 5619 South Wilton Place, Dr. Dennis W. Firmin.

J. D. Fiers & Co., directors.

FRENEY. The funeral services of Mrs. Rebecca M. Freney will be held today at 2 p.m. from the chapel of W. A. Brown, 1815 South Flower street.

GAYLER. The funeral services of Henry Gayler will be held Tuesday, at 2 p.m. from the chapel of W. A. Brown, 1815 South Flower street.

HENCK. At 515 North Norton avenue, October 2, 1927, Hazel F. Herrick; mother of Doris Major, Mrs. Charles Schultz and Mrs. William G. Sampson.

Remains at Bresee Brothers, 855 Figueroa. Notice of funeral later.

HORST. September 28, Charles H., son of Mr. and Mrs. N. S. Horst of 1731 West Sixty-ninth street, aged 21 years.

Funeral at the First Nazarene Church, Sixth and Wall streets, Monday at 10 a.m. Bresee Brothers, directors.

HOWE. Mrs. Gale E. Howe. Funeral from The White Company, 604 West Washington street, today at 2 p.m.

KING. The funeral services of little Lee Winton King will be held today at 2 p.m. Tuesday from the chapel of W. A. Brown, 1815 South Flower street.

KRATZERT. Mrs. Sadie E. Kratzert. Funeral services today at 10 a.m. from the Brunhle Funeral Church, 1816 Tuberman street.

KUHFUS. September 30, Elizabeth, wife of William A. Kuhfus, mother of Mrs. Rosa Kiehl, Mrs. Hazel Phipps, Mrs. Bernice Dunn and William E. Kuhfus.

Funeral services at chapel of Bresee Brothers & Lisee, 1750 East One Hundred and Second street, Monday at 10 a.m.

LEIGHTON. At 4700 South Figueroa street, Edgar F. Leighton, aged 80 years, beloved husband of Laura C. Leighton and loving father of A. Hattie L. Roberts and Mrs. Dorothy Hoover of Kansas, Mrs. Clarice Cross of Flagstaff, Ariz., and Mel E. Leighton of this city.

Funeral Tuesday at 2 p.m. from chapel of R. Clair Overholtzer Co., 1236 South Grand.

LITTLEFIELD. The funeral services of Mrs. Frances Martha Littlefield will be held Tuesday, October 4, at 2 p.m., from the Bethel Methodist Church, corner Eighteenth and Hoover streets. W. A. Brown, funeral director.

MAILEY. Coretta M., of 241 South St. Andrews Place.

Requiem mass at St. Brendon's Church Tuesday at 9:30 a.m. Interment, Calvary. O'Donnell Sumner Mortuary in charge.

MANTONYA. The funeral services of Joshua B. Mantonya will be held today at 2 p.m. from the chapel of W. A. Brown, 1815 South Flower street.

McANDREWS. Of 3611 South San Pedro street, William Henry McAndrews, Jr.

Remains in care of Gus Alvarez & Moore.

McKEE. Funeral for Beulah McKee will be held Tuesday at 8:30 a.m. from the Rappe Mortuary, 5969 Compton avenue; thence to St. Aloysius Church, 7824 Crockett Boulevard, for mass at 9 o'clock.

MILLER. Services for Ernest A. Miller today at 3 p.m. from Pierce Brothers' chapel.

MOON. Rose B., of 140 South Mansfield avenue, beloved wife of Zeno C. Moon.

Services today at 2:30 p.m. from chapel of Francis V. Hall Co., 1607 South Flower street, under auspices Eastern Star. Interment, Forest Lawn.

MORRIS. At her home, 1837 Winfield street, October 1, 1927, Mrs. Sedonia Morris, mother of Linda, Sidney and Alex Morris and Mrs. Lydia Rosenstein.

Funeral services will be held in the chapel of J. D. Fiers & Co., corner Tenth and Flower streets, Monday, October 3, at 2 p.m. Kindly omit flowers.

MUNK. Emma R. Munk. Private services at the residence today at 2 p.m. Francis V. Hall Co., directors.

NALL. At 5533 Virginia street, October 2, Mrs. Alice L. Nall.

Funeral services Tuesday afternoon at 2 o'clock from the South Hollywood Presbyterian Church, 1655 North Normandie. W. M. Strother, director.

PARKER. In this city, September 30, 1927, Dr. Albert M. Parker, aged 57 years, beloved brother of Mrs. Lillian F. Ogden of this city and William P. Parker of Chico, Cal.

Funeral services will be held from the Inglewood Cemetery chapel Tuesday, October 4, at 10 a.m., under auspices of the Masonic body. Robinson & Adair, directors.

DEATHS

With Funeral Announcements.

POWELL. Thomas Powell.

Funeral services today at 2 p.m. from the Le Cheminant Parlors, 911 Venice Boulevard.

RECTOR. Funeral services for Clara Jane Rector will be held today at 1:30 p.m. from the chapel of R. C. Dallenbaugh & Co., 630 Venice Boulevard.

RHYNSBURGER. The funeral services of Mrs. Emma Marie Rhynsburger will be held Tuesday, October 4, at 1 p.m., from the chapel of W. A. Brown, 1815 South Flower street.

RICHARDS. Services for Dora Richards will be held today at 10 a.m. from the Ruppe Mortuary, 842 South Figueroa street.

RICHMOND. October 1, Frank H. Richmond. Remains at chapel of Cunningham & O'Connor.

ROGERS. Rufus A. Rogers. Remains at the parlors of Francis V. Hall Co., 1607 South Flower street. Funeral notice later.

ROSS. The funeral services of Mrs. Elsea Prichard Ross will be held today at 4 p.m. from the Inglewood Cemetery chapel. W. A. Brown, funeral director.

SCHELLENBERGER. September 29, at 1428 North Orange Grove avenue, August Schellenberger.

Requiem mass at St. Ambrose Church, Fountain and Fairfax, Monday at 9 a.m. Bresee Brothers, directors.

SCOTT. Melba May, beloved little daughter of Mr. and Mrs. Roger H. Scott.

Funeral services Thursday at 9:30 a.m. from Los Flores chapel, 925 West Washington street. Brown Brothers, directors.

SCOTT. Funeral services for Ida M. Scott will be held today at 10 a.m. from the chapel of R. C. Dallenbaugh & Co., 630 Venice Boulevard.

SEARLES. The funeral services of Frank Sharpe will be private today at 9 a.m. at the grave in Forest Lawn Cemetery. W. A. Brown, funeral director.

SIMMONS. Clifford, at 1445 East Fifty-eighth street, Beloved husband of Beatrice Simmons.

Funeral today at 2 p.m. from parlors of Pierce & Lowe, 925 West Washington street.

SMITH. October 2, James H. Smith. Remains at the chapel of W. A. Brown, 1815 South Flower street. Notice of funeral later.

STREETER. Herman P. Streeter, beloved husband of Mrs. Sophie M. Streeter.

Announcement of funeral later by Brown Brothers, 955 West Washington street.

SUMMERFIELD. At his residence, 1516 Crenshaw Boulevard, October 1, Judge John W. Summerfield, dearly beloved husband of Ethel and father of Jean and Katherine Summerfield; brother of Mrs. Brainard Smith.

Funeral services will be held Tuesday at 2 p.m. at the Elks' Temple, under auspices B.P.O.E. No. 99, and F. O. Eagles, No. 102. Interment at Santa Monica, under auspices of Elysian Lodge No. 418, F. & A. M. Pierce & Lisee, directors.

TAYLOR. William, of 1706 Grismer street, Burbank.

Remains at parlors of the Francis V. Hall Co., 1607 South Flower street. Funeral notice later.

THOMPSON. October 2, Henry Thompson. Remains at the chapel of W. A. Brown, 1815 South Flower street. Notice of funeral later.

WALSH. Funeral services for Ana May Walsh were held Sunday from Los Flores chapel, 925 West Washington street. Interment today at 9:30 a.m. in Forest Lawn. Brown Brothers, directors.

WHIPPIE. Late of 3932 West Twenty-third street, George S. Whipple, aged 69 years, beloved husband of Tillie G. Whipple.

Funeral today at 2 p.m. from the chapel of R. Clair Overholtzer Co., 1236 South Grand.

WOLLBRINCK. At 327 North Oxford, October 1, Arthur E., beloved husband of Katherine Wollbrinck, father of Arthur, Jr., Jack, Billie and Bob Wollbrinck, and son of Mrs. Fredrica Wolfbrinck; a native of Missouri, aged 43 years.

Funeral services at chapel of Robert Shea & Son, 931 Venice Boulevard, at 10:30 a.m. Wednesday, October 5, instead of Tuesday as previously announced. (St. Louis papers please copy.)

FUNERAL NOTICE

America Lodge, No. 675, F. & A. M., will meet at the chapel of Melnitch & Mater, 3730 North Broadway, Monday, October 3, at 2 p.m., to conduct funeral services for our late brother, Joseph R. Blaskstock.

PAUL RAVE, W.M.

LA VERNE M. WATSON, Secretary.

FUNERAL DIRECTORS

BRESEE BROTHERS
FREE PARKING IN OUR PRIVATE GARAGE
855 SOUTH FIGUEROA FA. 1135

EDWARDS BROTHERS, INC.
SERVICE, ECONOMY, RELIABILITY
926 Venice Boulevard (16th street.) WE 6348

E. CLAIR OVERHOLTZER CO.
WE 6147 1236 South Grand

WASHINGTON CO. J. D. ROBINSON
628 West Washington street. WE. 6618

GARRETT BROTHERS
621 Venice Boulevard (16th street.) WE 9039

ROBERT SHARP & SON WE. 4448
621 Venice Boulevard

CEMETERIES

INGLEWOOD PARK CEMETERY
MAUSOLEUM, CREMATORY, COLUMBARIUM
Three hundred acres, wonderfully landscaped with beautiful lawn, trees, flowers, lake, winding walks and roads. All perpetually cared for by this well-known last resting place. For information call Trinity 4437 Thorwall 6837

FOREST LAWN MEMORIAL PARK
Cemetery, Mausoleum, Crematory
"The Cemetery Unusual"
Every form of burial under perpetual care.
"Among the Hills"
Glendale Avenue & San Fernando Road

BEAUTIFUL
HOLLYWOOD CEMETERY
Mausoleum-Crematory-Columbarium
HOLLYWOOD CHAPEL—The most artistic little chapel on the Pacific Coast, available for funeral services of any kind.
CRYPTS $225.00
6000 SANTA MONICA BOULEVARD
HEmpstead 9330 Holly 8481

CEMETERY LOTS

LOT of six graves in Vale of Memory section, Forest Lawn, for sale cheap. Call Pomona 7852.

SACRIFICE two-grave lot, Brotherton Section, Forest Lawn Cemetery. WH. 8728.

FLORISTS

THE ALEXANDRIA FLORIST
Good Floral Designs at Popular Prices.
HOTEL ALEXANDRIA VA 6801.

"TIMES" ALL-STARS TAKE BALL CLASH

"The Times" All-Stars, managed by Morris Mizrahi, defeated the L. C. Phenix Company nine, 9 to 8, yesterday in a thrilling game at South Park.

After five innings The Times All Stars were in the lead, 3 to 0. Then the fun began when the L. C. Phenix Company went to bat in the first half of the sixth, bringing three of their men home, thus tying the score.

The big blow-off came in the eighth inning when the L. C. Phenix Company scored four runs in their half, and The Times All Stars also scored four runs in this canto.

The Times All Stars went to bat in the last of the ninth and Olson put over the winning run.

OXY GRID TEAM BACK FROM ARIZONA GAME

Coach Albert A. Exendine and thirty Tiger gridiron warriors from Occidental College arrived in Los Angeles last night at 5:30 o'clock from Tucson, Ariz., where the Bengals gave battle with the Arizona Wildcats Saturday. The two teams broke even on a 14-14 count. Oxy defeated the Wildcats last year by a 9-7 score at Tucson. Exendine will send his charges through a stiff workout this afternoon as usual and all this week until Saturday when the Tigers open against the Santa Barbara Teachers college at Patterson field.

LOS ANGELES POLICE BEAT FLYING ELEVEN

SAN DIEGO, Oct. 2. (AP)—Making its first appearance on a San Diego gridiron, the Los Angeles Police Department football squad chalked up a 6-to-0 victory over the fleet air team in a hard-fought game today. The visitors tallied in the second period when Fuller, left end, broke away for a 65-yard run to a touchdown, after Glover, halfback, recovered a fleet air fumble in his own territory.

The "coppers" displayed a powerful offensive attack and when their goal was in danger they showed a stubborn defense.

ANTELOPES' SPEED RATE FIFTY MILES

Oregon Naturalist Clocks Running of Animals in Auto on Dry Lake Bed

PORTLAND (Or.) Oct. 2. (Exclusive)—The antelope of Southern Oregon, reputed to be the fastest mammals in America, are capable of at least fifty miles per hour, according to tests completed today by William Finley, Oregon naturalist.

Finley, with Stanley Jewett of the United States Biological Survey, measured the speed of animals in a dry lake bed, waiting until one came near and then speeding after. At fifty miles per hour, the speed limit of the car, the scientists could keep up with the antelope, but could not pass them.

The animals made their speed by long jumps, measured by the men, and found to be fifteen and twenty feet each.

BULL MONTANA HEADS PASADENA MAT BILL

Gilberto Martinez, heavyweight wrestling champion of Mexico, and one of the best all-around athletes ever turned out by the southern republic, is being conceded a good chance of beating Bull Montana, the rough-and-tumble artist from Hollywood, when they clash in the main event of Morrie Cohan's second mat show at the Pasadena arena tonight. Russell Vis, mat coach at the Los Angeles Athletic Club, meets Epstein in the one fall, one-hour special event.

Carlos Sepulveda, the heavyweight Spanish grappler, clashes with Phelix Lepez, former Mexican heavyweight champion, in the opener.

POMONA BOXERS TO CLASH ON PROGRAM

CLAREMONT, Oct. 2. (Exclusive)—Boxing and wrestling enough to satisfy the most rabid fan are on tap for Pomona men next week when the Varsity Society stages its annual slug roughhouse. Harold Merrick, Jack Mauldi and Howard Swan have been in charge of the details and have a nifty card lined up. One of the features of the evening will be the clash between Don Kupfer and Bill Inman, two clever fresh battlers. Kupfer was formerly a welterweight boxer with Los Angeles Athletic Club team.

COCHET GIVEN BAD SCARE BY YOUTH

PARIS, Oct. 2. (AP)—Henri Cochet, a French Davis Cup star and conqueror of Vincent Johnston, was extended to the limit today to win the finals of the singles on the Racing Club's hard court for the Autumn Cup from 17-year-old Christian Boussus. The score was 4-6, 6-4, 8-6, 6-3, 6-3.

BENT, ZERBE CLASH FOR TENNIS TITLE

CLAREMONT, Oct. 2. (Exclusive)—Don Bent and Levan Zerbe, Pomona varsity tennis stars, have played through all opponents and will meet in the finals of the Pomona Valley tennis tournament some time next week. Bent, the defending champion, has yet to lose a set in the tourney and is an odds-on favorite to trim Zerbe over whom he holds several decisions already.

"Times" Daily Short Story

"THAT GAY YOUNG SET"

The Key to the Hickory Limb

By LUCILLE VAN SLYKE

This is another of a series of short stories, each complete in itself, detailing the amusing war of the insurgent youngsters against the conservative oldsters of an old-fashioned town.

THE Beach Club had so small a beach that it practically disappeared at high tide. Likewise, the wee inlet was so shallow that bathing was possible only at high tide. But the tarnished old signs on the rickety old bath-houses said it was the "Clairmont Beach Club," and the older residents spoke of it in grand accents. It had always been a thorn in the side of the community, however.

Back in the dear old days when Clairmont had been a summer colony, each plot of land sold gave the buyer a membership in the Beach Club and the use of a bath-house. But presently, when the hundred bath-houses had been assigned, memberships in the club automatically ceased. There was no system about it. It was first come first served. Descendants of original purchasers felt as proud of a rickety bath-house as though it were a box at the opera, and it carried about as much social prestige!

The whole thing really was just frightfully exclusive! And, to make it more so, the rules decreed that members might not have the same nonmember as a guest more than twice in the same season.

Actually, the club was such a seedy, unattractive little spot that, except in very hot weather, nobody wanted to go near it. At low tide, the grandchildren of the original members played in the sand, and the dowagers gossiped on the porch. Benny, the bath-house man, a grizzled old salt who presided over the keys and wrung out the bathing-suits, was arbitrator of all he surveyed. And a grand old grouch was Benny!

He had very little use for the members of the club and a deep scorn for the gay young set that lived on the other side of the railroad tracks. He believed that they had no rights on the beach at all. Nothing in this world gave him such fierce joy as ordering them off.

Of course, they didn't try to force their way into the bath-houses, but in hot weather they would don their bathing-suits at home and attempt to saunter across the pebbled path that led to the float.

"No'm, I do not think I own the ocean!" he roared one August day at a charming young matron. "Nor do you! Shame on you, pushing in where you don't belong!"

The young matron almost wept with humiliation. But her guest, a regal young thing, leaped from her parked car and approached Benny fearlessly.

"I'll keep me out!" she defied him, as she flung aside a gaudy bathing-coat and dashed lightly down the runway to the float. She paused, hands above her head, and did the most beautiful swan dive that Clairmont had seen in a day.

She wasn't a bit pretty, but her well-shaped head was topped with a riotous tangle of bronze curls tucked into a knot at the nape of a lovely white neck. Her horrified hostess gasped. The girl swam about lazily, floated on her back an hour or more, and, when she was good and ready, climbed out.

The irate Benny was waiting.

"I warned ye to keep out!"

A crowd of youngsters gathered, and the dowagers on the porch stopped rocking and knitting, each and every chin registering satisfaction. Mrs. Philander Munro Findley was stiff with polite indignation. At the girl, not at Benny.

The girl casually wrung the water from her bronze hair, flung it over her shoulder and coolly snapped her wet fingers under Benny's nose. Then she laughed, a long, delicious, musical laugh.

"Well, why didn't you stop me?" she taunted him, and walked calmly back to her rickety little car, put a bare pink toe on the gas-pedal, and waved a cheerful good-by to the Beach Club.

A big man lay on the float and laughed. He wasn't exactly young; indeed, there was more than a tinge of gray in his dark hair. But he looked perfectly fit physically. He said to the girl with him—his niece:

"Who's the red-headed gal?"

The niece frowned.

"She's not a girl. Her name is Melissa Wilson. That woman is thirty, if she's a minute. She doesn't live here. During the winter, she teaches school over in Thornton. During the summer, she boards in one of those little stucco houses on the other side of the railroad-track. The nerve of her—butting in here!"

The big man laughed at her intensity.

"Gertie, you are a snob," he accused her.

"Don't call me Gertie. Uncle Jake," she retorted.

"J. K." he roared back at her, "not Jake—Gertrude!"

"Oh, it's all right for you, Uncle Jay—Kay," she drawled, "you don't come down here more than two weekends a summer, but I ask you, would there be any room for us, if we let everybody use the beach?"

"Especially pretty, red-haired gals, eh, Gertie?"

The red-headed "gal," back home with her hostess, told that hostess plainly that she thought they were all "just boobs to let those old fogies bluff them!"

When her hostess looked horrified at her slang, she continued stormily:

"My vocab and me are on a vacation! I'm just sick of being proper and obeying laws and—and things! Anyway, how do you know we haven't any right to cross that path?" she demanded angrily, as she buffed her lovely oval nails?

"They say we haven't," faltered the hostess.

"That old salt says so. Well, I'm going swimming every day, and let him try to stop me!"

Sunday it poured. Melissa wore a yellow slicker and bright red rubber bathing-shoes. Benny, hunched under a faded umbrella, smoking an atrocious pipe, barred the way to the pier. He had put up a new sign.

"Members Only Dive Off Here."

Calmly, she tucked the slicker and the shoes under an overturned skiff, grinned at Benny, walked past him—and didn't dive. She just lay down and gracefully rolled off!

The big man, who was wrapped in a gray coat under the end of the runway, chuckled aloud.

"How's the water?" he called cheerfully.

She didn't answer him. She just did a noisy imitation of a tug and vowed to herself that she wouldn't come out of the water until he'd gone. But a cold rainy day does make even an experienced swimmer turn blue, after a while. A hint of cramp sent her reluctantly ashore, and, when she clambered out, her lovely teeth chattering against faintly purple lips, the big man took off his coat and wrapped it around her.

She literally exploded and flung it off.

"I'm doing this for a—a principle! You've no right to keep people off—out—I mean—from—I—" Rain ran down her white cheeks, rain dripped from her wet eyelashes, rain dripped from her firm chin. "Something ought to be done!" She launched into an impassioned, if somewhat incoherent, defense of the rights of "everybody." The big man listened with mock gravity.

"I tell you what I think you better do," he said, when she stopped for lack of breath. "Write to your Congressman! Tell him the whole outrage! He—er—possibly, he could get an appropriation from the Rivers and Harbors chaps to have the channel dredged so that there would be more beach and the residents could build more bath-houses—"

"What a corking idea!" Melissa gicwed. "I'll certainly do it!" She walked along the old board runway briskly, but the boards were wet, and she slipped and would have fallen, if the big man had not caught her in his arms.

She felt somehow very little and comfortable there. It was a full minute before she made any real struggle to get down. And, when she did, she was blushing all over again.

"Address Congressman J. K. Ives," he suggested pleasantly but his gray eyes were dancing with excitement.

Obviously, she wasn't in the least aware of his identity.

"But, of course," he said, as he walked along beside her, "you wouldn't be much help for a season. And, even if he got through the next session, to take a good deal of time to and the beach would hardly for next season—so, in time—since there don't any hickory limbs around you swim so beautifully, if it would be a better plan to—er—well, had you thought marrying somebody who house? I suppose 'with all goods I thee endow' would bath-houses—"

At the end of the pier, pretending to tighten a held a raft, but it was shrewd little eyes, as she steal a glance at her, that perfectly self-possessed.

Actually, she was trembling the slicker.

The big man folded his watched her.

"I know I'm older," he rather nice humility. "And married, a long time ago body—who didn't live He swallowed hard. "But so long ago, sixteen years ago—and you look so much that you seemed to step my empty heart. And I good care of you—and a bath-house—a sort of to the hickory limb—"

In spite of the gray hair, something profoundly him. From under her wet contemplated him. Suddegan laughing that lovely traito laugh.

"Even if you didn't have house," she said tauntingly might consider—it—"

The scandalized Benny cock her up and kick her ashore but he'd be wholly eliminated. But if he'd be in the proper place, careful selection and truthful presentation should be made of the crimes which will tend to suppress petition and not act as an incentive to further repetition of the evil.

Victor Rosewater in the Editor & Publisher Journal expresses the belief that a true portrayal of crime is always and the story in a tragic and true set as a preventive in-

The Los Angeles Church Federation two years ago took action urgently requesting newspapers "to refrain from printing reports relative to law violations under great headlines and in many cases to publish only on the inside pages of the paper."

SEATTLE EXPERIMENT

Four years ago a few men in Seattle were incensed beyond endurance by the crime and scandal reported to them on the front pages of their morning paper. This is how one leader told how a few men brought about a change.

"What I did personally was to write to the editor of the paper calling his attention to the objectionable features and canceling my subscription. I also added that I was sending copies of this letter to the advertising manager of the large stores. I suggested a similar course to some groups of men with whom I happened to meet and that quite a few of them did the same thing. I had an acknowledgment from the advertising manager or two of the stores, and shortly thereafter there was a noticeable improvement in the front pages of the paper. So far as I know there were a good many who canceled subscriptions and directly to their editor about it. I am satisfied that that which affects the newspaper's income either through subscribers or advertisers, especially the latter, is the fact that some club resolutions does not amount to much, but when an advertiser registers a complaint and threatens to withdraw advertising or when subscriptions go out of subscriptions, the editor is left aware it lives. Why should a paper print anything but the best? If youth and ages are to be taught to avoid crime and scandal why print them at all? The newspaper being forced to appeal to the multitude or perish must represent a cross-section of the views, wishes and emotions of that multitude. The editor and owner, to

(Continued on Page 2, Column 4)

PLATICAS DE LOS LUNES

Por el Profesor R. Guerrero
DEL DEPARTAMENTO ESPANOL DE "THE TIMES"

Erratas de la Plática anterior: En el segundo párrafo de la carta a Cuevas dice, "recomendados el que figura", en vez de "recomendamos el que figura"; tres párrafos más adelante se lee "herramenitas" por "herramientas". En el penultimo párrafo de la Plática dice, "escriba a la Ideal" por "escriba a la Ideal", y en el último leemos "feroles" por "faroles", "una autocamión" por "un autocamión", y "además" por "demás".

Note el lector que en la fórmula cortés que cierra la carta transcrita en mi Plática precedente, hay dos expresiones que entrañan idea análoga: "En espera" y "entretanto". Sería, pues, bien suprimir en ella "entretanto" o suprimir "En espera" y modificar ligeramente la redacción: "Entretanto tenemos el gusto de recibir su amable respuesta, quedamos sus atmos. y S. S." Es de advertir, además, que no es correcto omitir "sus" o "de Vds.", como lo hacen los Sres. Puentes y Elías al cerrar la citada carta. Hay que decir, "quedamos sus atmos. y S.S.", o "quedamos de Vds. atmos. y S. S."

Paso ahora a hacer los dos ejercicios recomendados en mi Plática anterior, para que se sirvan confrontarlos mis lectores con los hechos por ellos:

Plaza Mayor, 16, Managua (Nicaragua), 20 de Junio de 1927.
Ideal Canoe Mfg. Co.,
Bradford, Maine, E. U. A.
Muy Señores mios:

Por la presente tengo el gusto de acusar a ustedes recibo de sus catálogos ilustrados de canoas, por cuyo envio les doy cumplidas gracias.

Southern California Interests.

Editorials—News—Business—Society—The Drama.

The Times
LOS ANGELES

Vol. XLVI. MONDAY MORNING, OCTOBER 3, 1927.—PART II. 18 PAGES. POPULATION By the City Directory—(1927)—1,372,000 By the Federal Census—(1920)— 576,673

BOOTLEGGERS ARE INFORMED

Coast Guard Official Thinks Law Violators Make Use of Libraries

SAN FRANCISCO, Oct. 2. (Exclusive)—Capt. D. P. A. De Otte, division commander of the Coast Guard, has a smashing suspicion that bootleggers and rum runners, particularly the latter, are keeping abreast of the most intricate legal phases of prohibition regulations, rulings, practices and restrictions through public libraries. He declares that libraries throughout the States are besieging him for copies of latest legal supplements because of demands made upon them, and the Coast Guard executive has a hunch that the demand comes chiefly from law violators.

Backing his belief is his assertion that in several recent seizures, those seized were thoroughly acquainted with every angle of the law. Supplements are particularly popular in the Los Angeles Library, he said.

walked along beside her, ... wouldn't be much help for this season. And, even if he got the through the next session, it ... takes a good deal of time to ... and the beach would hardly be ... for next season—so, in the ... time—since there don't seem ... pay hickory limbs around, and ... you swim so beautifully—I ... if it would be a better plan for ... to—er—well, had you thought ... marrying somebody who had a ... house? I suppose with all my ... goods I these endow would ... bath-houses—"

At the end of the pier, Benny ... pretending to tighten a rope ... held a raft, but it was really ... shrewd little eyes, as she saw ... steal a glance at her, that ... perfectly self-possessed.

Actually, she was trembling ... the slicker.

The big man folded his arms ... watched her.

"I know I'm older," he added, ... rather nice humility. "And I ... married, a long time ago, to—no ... body—who didn't live very long." He swallowed hard. "She—you ... so long ago, sixteen years ago, ... as—and you look so much like ... that you seemed to step right ... my empty heart. And I could ... good care of you—and er—give ... bath-house—a sort of perpetual ... to the hickory limb—"

In spite of the gray hair, there ... something profoundly boyish ... him. From under her wet locks ... contemplated him. Suddenly, she ... gan laughing that lovely, soft ... tralto laugh.

"Even if you didn't have a ... house," she said tremulously, ... might consider it—"

The scandalized Benny ... to pick her up and kiss her and ... her away to the big car that ... parked under the willows.

"Gosh, but them Congressmen ... easy marks!" growled Benny.

[Copyright, 1927, Metropolitan Newspaper Service New York]

Teeth as Low as $5. Best Set Made
Best White Pin Teeth made ... no matter how much you pay. Including your choice of red or natural gums
THE WONDER PLATE
All Rests color. No rubber. Unbreakable. Drop ... step on them; will not break. ... latest advancement in dental ...
By Extremely Low Prices
Tooth Roots $1.00
Best White Pin (other set) $4.00
Gold Crowns (22-Karat) $4.00
Porcelain Crowns $4.00
Fillings ..... $1.00 up
Extracting 50c
Or gold to originate. I pay cash or ... on half value for it as down payment.
NOT A DENTAL PARLOR, A Factory
SANITARY
offer, with sterilized instruments, ... of experienced operators, the ... entrusted to registered graduates ...
Dr. Medcraft Examiner
Entire Third Floor 536 S. Broadway
Phone: 9:30 to 6; Sun., 9 to 12. TUcker 8259

PILES and FISTULA
Permanently removed without ... operation or detainment from ... attendance. The relief is positive ... guaranteed, or the cost to you is ... other Rectal Diseases treated by ... approved office treatment.
Pacific Coast Proctological Clinic
Suite 1215 Lewis Bldg., 6th ... at S. F. Kamman Bldg., 2nd & S. Main
ADES oned
oney Saving e
ES WINDOW SHADES LINOLEUM
T. N VANDIKE 3889

YELLOW PRESS IS DENOUNCED

Sensational Journalism is Termed Social Menace

Church Campaign to End It Urged at Conference

Brotherhood Speaker Flays Garbage Newspapers

An appeal to the powerful Federated Church Brotherhoods of California to wage a campaign to exterminate yellow journalism was voiced yesterday by the Rev. George Gleason, executive secretary of the Los Angeles district of the federation, at the "round-up" conference of the State body at the Hotel Palisades. His address was in part as follows:

"Newspapers are the most influential moral or immoral forces in modern today. The daily press furnishes probably nine-tenths of our people their only reading and their only point of contact with human interest and human activities outside of their own narrow restricted circles.

"The surest method of becoming the object of public attention is to commit a crime. Kill your mother and ... the press will be devoting ... space to your slightest word ... deed. That of the President of the United States.

"The story of a murderous train ... case of a daring kidnapping, of ... robbery, forgery, of a consummate confidence game, is sometimes told in ... fascinating manner and the ... are pictured in terms so ... as to suggest repetition.

"CRIME MADE ATTRACTIVE

"Nothing will appear attractive is the form of crime news. Playing up ... and 'suspense' of the ... would call forth a storm of ... from Brotherhood men. There ... in underworld nothing but de... cruelty, selfishness and ... poverty. To picture this de... part of a city's life as a ... and gilded place of beauty and ... is lying of the worst ...

"Some of the popular mind ... of crime publicity should aim ... is that crime is unprofitable, uninteresting, sordid, degrading and destructive in that it is ... defeats and destroys. ... however, is news. It can ... be totally eliminated. But it ... be put in its proper place. ... condition and truthful presentation be made of the crime ... which will tend to suppress ... and not act as an incentive ... further repetition of the evil ... Herbert Hoover in the Amer... Bar Journal expresses the be... that the story in a tragedy ... not act as a preventive in...

"The Los Angeles Church Federation ... years ago took action urging ... newspapers to 're... their printing reports relative ... stations under great headlines ... in many cases to publish ... only on the inside pages of the ...

"BATTLE EXPERIMENT

"Four years ago a few men in Seattle ... incensed beyond endurance ... the crime and scandal ... on the front pages of ... paper. This is how ... have been how a few men ... a change.

"All I did personally was to write ... letter of the paper calling ... to its objectionable ... cancelling my subscription. ... stated that I was sending ... this letter to the ad... manager of the large ... I suggested a similar course ... a few groups of men ... happened to meet and ... quite a few of them did ... thing. I had an acknowledgment from the advertising men ... two of the stores, and ... another there was a no... improvement in the front ... the paper. So far as I know ... was taken by organizations ... were a good many ... subscriptions and ... to the editor about ... I am satisfied that the ... affects the newspapers ... either through subscriptions, especially the ... that some club ... does not amount ... when an advertiser re... and threatens ... cancelling or when sub... of subscriptions, the ... years it lives.

"Print a paper print anything that will sell. If youth and ... are to be taught to avoid ... and why print them ... A newspaper being forced ... the multitude or perish ... a cross-section of the ... and emotions of that ... The editor and owner, to ...

[Continued on Page 2, Column 4)

HER WEDDING TO BE EVENT OF YULETIDE

Mona Modini Wood

MISS WOOD'S BETROTHAL ANNOUNCED

Daughter of Los Angeles Couple and Kansas City Boy to Wed in December

The engagement of Miss Mona Wood, daughter of Mr. and Mrs. Charles Modini Wood of Childhurst Drive, to George W. Pearson, son of a prominent Kansas City family, was announced yesterday by Miss Wood's parents. The wedding will take place at the bride's home December 28.

Accompanied by her mother, Miss Wood a few weeks ago left for Kansas City, returning to Los Angeles last Thursday. The news of the engagement was rumored immediately following her return to this city, but did not become known authentically until yesterday.

Following the wedding here the young couple will return to Kansas City to live.

F. H. Richmond Funeral Service Being Arranged

Arrangements will be made today for the funeral of Frank H. Richmond, investment broker who died suddenly Saturday after a heart attack in the First National Bank at Seventh and Spring streets.

Mr. Richmond lived at 712 Alpine Drive, Beverly Hills, and maintained offices here and in New York City. He was 43 years of age and had lived in Southern California seven years.

Born in Liverpool, Eng., he came to this country as a young man and immediately became successful in investment brokerage circles. He was educated in England.

He was prominent and active in social and club circles, being a member of the Jonathan, California and the Los Angeles Country Club. He was also a member of the Elks' lodge and was a Mason and Shriner.

Mr. Richmond leaves a widow residing at the Beverly Hills home and a son, Harold Richmond, who is en route here from New York.

MEET WITH IMPROVERS

The City Council has accepted an invitation to be present at the meeting of the Greater Manchester-avenue Improvement Association this evening.

EMPLOYEES TO MEET

The annual meeting of the City Employees' Mortuary Association will be held in the Council chamber of the City Hall next Saturday evening.

UNIONS AGAIN TO MAKE WET PLEA

Federation Council Plans Varied Recommendations

Support to Be Asked From Both Major Parties

Five-Day Week Goal Hailed; Communists Denounced

Matters of considerable importance to the country at large and ranging from prohibition and politics to flood prevention and immigration as well as industrial matters ranging from the five-day work week to anti-union injunctions will be laid before the American Federation of Labor forty-seventh annual convention which is to open this forenoon in Cinderella Roof dance hall for a two weeks' session.

For instance, the executive council of the federation will say in its report today to the convention:

"We recommend that this convention insist upon Congress amending the Volstead Act to permit the manufacture and sale of wholesome beer."

"Conditions are continually growing worse..." the recommendation asserts, and it cites this finding and this attitude as that of A. F. of L. conventions of 1919, 1921 and 1923.

PRIMARY LAWS BACKED

"Labor must continue," says the report prepared for submission today, "active in opposing every move in any State to repeal the direct-primary laws."

The report points out that next year will see the most important and numerous national, State and local elections and "delegates must be informed that labor was never more determined to elect its friends than it will be in 1928." Both parties are to be approached and the one that gives unonism the most is to be supported by unionists, it is proposed.

"A new goal—the five-day week," is set up in the report. It is recommended as "an end toward which some unions may strive directly."

The convention is to be asked to adopt the recommendation of the federation's Mexico-American immigration committee in which Mexico is requested to limit immigration into this country to the number that would prevail if quota provisions of the United States immigration law were to apply to the situation.

The executive council pledges its continued efforts to have enacted a Federal law compelling ships coming into this country to take away with them the same number of seamen with which they entered an American port.

COLORADO DAM URGED

The damning of the Colorado River by Federal legislation is recommended in the following:

"The Mississippi flood is also a warning to Congress to be receptive to all demands for protection from floods in any river valley where this danger is known to exist."

The report bespeaks liberal relief by the government for Mississippi folk.

Considerable space in the report is given to reviewing court injunctions against striking unions and the council declares the situation presents an "intolerable burden" placed upon unions by "un-American procedure" and urges unionists "to protect them in every conceivable manner."

Taking a stand against the proposed Federal law requiring aliens to register, the council advises, "it will require close watchfulness to prevent a measure of such serious nature receiving necessary support."

Of Communists, the council says:

COMMUNISTS DEFEATED

"We have been very successful during the past year in defeating plans of Communists to get control of trade unions. We believe that there can be no compromise with Communists."

The proposal of visiting unionists from Germany and Great Britain that the federation affiliate with European unions is submitted by the council without recommendation.

"We recommend," says the report, "a comprehensive study of all plans of old-age pensions" and it commends those unions that have taken steps toward the care of aged members.

The council endorses the proposal to add a child-labor amendment to the federal Constitution and declares that child labor is on the increase. It urges the convention to indorse a national child health day for May 1.

Night schools for working men and women are recommended to the convention for improvement. Vocational education is commended.

The council calls a halt on further creation of union banks until it can be ascertained whether those now existing can survive.

"Company unions" come in for de-

(Continued on Page 9, Column 5)

POLICE HOME PLAN PUSHED

Council This Week to Consider Project for New Building to House Jail and Health Department

The project of constructing in the civic center a building for the use of the police department as administrative headquarters and City Jail and for the health department offices and clinics is scheduled to be started under way this week in a special message by Mayor Cryer to the City Council. The Mayor will set forth the plan of financing the combination health department and police headquarters building, to cost between $1,000,000 and $1,500,000, by the sale of the present City Hall, police headquarters and jail on First street, and two lots owned by the city on Broadway between Tenth and Pico streets.

If this plan receives the approval of the Council, then the necessary legal steps can be taken formally to offer for sale the present City Hall and the other properties. The next step will be the employment by the Board of Public Works of an architect to prepare preliminary plans for the new building, and then the search for a suitable site that can be purchased in the Civic Center within the city's financial ability to pay. If this plan is carried out, no bond issue will be required to construct the new building.

Mayor Cryer believes the present City Hall property which has a frontage of 150 feet on Broadway, will bring the city possibly $1,000,000, in view of recent sales in the City Hall area of land at $7000 a front foot. The Mayor is hopeful that a site for the new building can be found at a reasonable price in the area bounded by Temple, Sunset, Broadway and Main street.

The health department is now occupying the city-owned International Bank Building at Temple and Spring streets. This building blocks the north side of the new City Hall, and the Mayor is anxious that the International Building be sold and torn

(Continued on Page 2, Column 1)

FIGHTERS SUBDUE TOPANGO CANYON BRUSH BLAZE

The "chow line" at Lida Park, where hundreds of men engaged in battling the fire that has destroyed 100 cabins are being fed, is shown in the upper photo. Below, E. G. Bacon and Edward Carroll of the Red Cross are ministering to Thomas E. Cheney.

EX-DEAN OF CONGRESS DIES HERE

Former Member Known as Grandfather of House Expires at Son's Home

John Dalzell, known for years as the grandfather of the House of Representatives while he served in Congress as a Representative from Pittsburgh, died yesterday after a lingering illness at the home of his son, Samuel Dalzell, 470 Mendocino street, Altadena.

Mr. Dalzell was born in New York City, April 19, 1845. In 1847 he removed to Pittsburgh, where he was educated in the public schools. In 1865 he graduated from Yale University and was admitted to the bar in 1867. He was elected to Congress in 1887 and served continuously in this office until 1913, when he retired.

After retiring from public office Mr. Dalzell continued his private law practice with headquarters in Washington, D. C. He leaves his son, Samuel of Altadena, and a daughter, Mary McDonnell of Pittsburgh.

The body will be taken to Pittsburgh for interment.

JURIST TO BE BURIED TOMORROW

Bench Associates Will Act as Honorary Pallbearers for Judge Summerfield

With his associates on the bench of the Superior Court serving as honorary pallbearers and with the Elks, Eagles and Masons affiliating in the conduct of last rites, Superior Judge J. W. Summerfield, veteran divorce-court jurist who died Saturday, will be conducted tomorrow at 2 p.m. from the Elks Temple.

Judge Summerfield, whose death ended an illness of several years, will be buried in the family plot at Santa Monica Cemetery and services at the grave will be conducted by the Masons.

In honor of the veteran jurist, a police escort will accompany the cortege to the cemetery and will serve as a guard of honor. Pallbearers will be ex-Judge Thomas P. White, Leonard Doyle, clerk for the late jurist; Burton F. MacDonnld, A P. Michael-Nalian, Frank Bundy and Carl Shaeder of Santa Monica.

Judge Summerfield, a resident of Southern California for more than forty years and who had served in judicial positions for fifteen years, died Saturday morning in his home at 1516 Crenshaw Boulevard. He had been critically ill for several weeks.

He leaves a widow and two daughters, Jean, 20 years of age, and Katherine, 14.

AUDITOR MAKES CHANGE

Russell D. Keach, for five years auditor with the State Corporation Department, yesterday resigned to become associated with John F. Horton, public accountant, under the firm name of Horton & Keach. Their offices will be located in the Subway Terminal Building. Harry W. Bladon, who has been connected with the Corporation Department for three years, has been appointed to succeed Keach.

STARTING FLAMES CHARGED

Subdivider and Son Accused in Fire That Burns Many Homes and 3000 Acres of Brush

Responsibility for having started the Topanga Canyon brush fire, which already has burned over an area of more than 3000 acres and destroyed approximately 100 hillside cabins and homes, yesterday was placed at the door of Sam Cooper, owner of the Calabasas Highlands subdivision, and his son Mart, by County Fire Warden Turner.

Both men were placed under arrest on a complaint filed by Dep. Dist.-Atty. Kennedy, charged with having fired a dynamite blast without permit. They will be tried at 11 a.m. today before Justice of Peace Bourke of Las Flores Canyon.

FIRE UNDER CONTROL

Fire Warden Turner reported last night that the fire is under control, but that the menace of a new outbreak lurks in the smoldering leaf mold along a six-mile front that may be fanned into a fresh blaze if the wind comes up again in the next twelve hours.

There was virtually no wind in the canyon last night. This, it is said by the fire warden, materially is aiding the crew of several hundred men to remove the danger of a new fire.

The present danger zone extends from old Topanga Canyon to Bonnel Canyon, with the south end of the line located at Lida Park. The country along the six-mile front is rugged, the hills steep and the chaparral and dry grass exceptionally thick. The leaf mold at the edge of the fire area is two feet deep in places, according to the fire fighters, making it difficult to reach all the smolder spots. The Fire Warden has issued orders to "cold trail" this zone carefully.

J. A. Graves, assistant warden, is in charge of the camp at Lida Park where about 300 men have been stationed to prevent a new outbreak. A temporary Red Cross headquarters also has been established at Lida Park.

(Continued on Page 2, Column 3)

More Letters to Council in Rose Hill Row

The row over whether or not the Rose Hill section of the city is to continue to be known as Rose Hill or is to be called Huntington Hills apparently still is raging in that northeastern section of Los Angeles, judging from letters from both sides in the controversy received by the City Council.

The latest letter to the Council is from the Huntington Hills Improvement Association and declares that on July 21, last, it was voted at a mass meeting in the district to change the name to Huntington Hills.

The officers of the association say they resent some of the charges made by opponents of the name change. The Council has taken no sides in the controversy. In the meantime the members of one faction are saying that they live in Huntington Hills and those in the other side declare the name of the district is Rose Hill.

MINORS' CENSUS OPENS TODAY

School Board Will Enumerate Children of City Under 18 Years of Age and All Parents Are Asked to Co-operate in Making Record Complete

The Los Angeles School Board today will institute a census of minors under 18 years of age. Children falling under this category and their parents and guardians will be approached, either at school or at their homes to fill out registration cards required by law. A large staff has been assigned to the field work by Superintendent of Schools Susan M. Dorsey.

School children in each school will be given "registration of minor" cards to be filled out and signed at home by their parents or guardians. Parents and guardians are requested to co-operate.

For explanation of points not well understood, inquirers are invited to call at 325 Chamber of Commerce Building. In furtherance of the cause, neighbors of residents not well acquainted with the customs are requested to call the attention of such persons to the registration and report the cases to the Child Welfare Department since migratory residents and children come under this law.

Foreign language residents, guardian responsibility for minors, relationship of guardian and minors, disability reasons and child labor are some of the features covered in the registration cards.

WEEK-END CRASHES KILL TWO

Gardenan Dies After Auto Collision and Sacramenton Victim of "Road Hog"

Death of two men, and serious injuries to another man and one woman resulted from traffic accidents over the week-end.

Russell Mayfield, 28 years of age, 15113 Strawberry avenue, Gardena, died at the Georgia-street Receiving Hospital yesterday from injuries received in a collision between two automobiles late Saturday. The body was removed to the County Morgue, where an inquest will be conducted.

Mayfield was driving a car which collided with one driven by Ralph Nakamura, 1122 East Jefferson street, at Twenty-ninth street and Central avenue, according to a police report. Nakamura and his three small children, riding with him, suffered minor cuts and bruises.

Fatally injured when his car struck a telephone pole after being forced off the street by a "road hog," at Washington Boulevard and Culver City limits, Joseph Nevin, 23, Sacramento, died late yesterday in the Community Hospital at Culver City. Just before he died Nevin told Culver City police he was driving along Washington Boulevard when another motorist, who went on without stopping, squeezed him off the edge of the road. He ran head on into a telephone pole and was crushed in his car.

Mrs. Mary Barozo, 21 years of age, of Belvedere Gardens, suffered a possible skull fracture, concussion of the brain, and numerous bruises in a collision between two automobiles in the 1700 block on Santa Fe avenue. Her husband, Paul Barozo, was the driver, police stated. The name of the driver of the other machine was not obtained. Mrs. Barozo was given emergency treatment at the Receiving Hospital and then transferred to the General Hospital.

When he was struck down by an automobile at Budlong avenue and Washington street, George Bladel, 50, a photographer of 1220 South Normandie avenue, suffered a fractured left leg and right wrist. The automobile was driven by L. W. Cole of 791 East Washington street, police reported.

Eugene C. Lorens of 5040 North Lowell street is in a serious condition at the General Hospital as the result of being knocked down by a hit-and-run motorist at Marengo street and Mission Road last night. Physicians stated that Mr. Lorens was suffering from skull and spine fractures.

Parker Funeral to be Tomorrow

Funeral services for Dr. Albert M. Parker, until recently proprietor of a drug store at Santa Maria, who died at the White Memorial Hospital Saturday, will be conducted at the chapel of the Inglewood Cemetery at 10 a.m. tomorrow. The Scottish Rite Masons will be in charge of the service.

Dr. Parker leaves a brother, William F. Parker of Chico, and a sister, Mrs. Lillian P. Ogden of Los Angeles.

VEIL LIFTS ON LOST YACHT

Bissells Reported to Have Touched South Sea Isle, But Fate Since September 21 Still Unknown

Fears for the safety of the yacht Wanderlust, bearing Harvey Bissell, multimillionaire manufacturer of Pasadena, his wife, their 9-year-old daughter and 7-months-old infant, which had not been heard from since it left Los Angeles last August 2, were relieved somewhat yesterday when Calvin Smith, 334 North Serrano avenue, amateur radio operator, reported receiving a message from the yacht Ripple Saturday night, stating that the Wanderlust had touched at the Island of Nukuhiva in the Marquesas on September 21.

Smith, who has been keeping in touch with Elden Smith of Whittier, radio operator on the Ripple, learned from him that after leaving the Marquesas, the Wanderlust headed for the island of Hivaoa. The Ripple, belonging to E. Clem Wilson of Los Angeles, then went to Hivaoa, hoping to meet the Wanderlust there, but learned upon arrival that the Bissels had changed their plans, and set out for Papeete. The Ripple then went to Papeete but learned that the Bissell yacht had not arrived at Papeete and that its whereabouts is unknown there.

This news of the Wanderlust received over the radio is the first heard of the craft since it set sail for the Marquesas two months ago. Lack of news caused grave fears to be felt for its safety. A. B. McKay, 201 South Orange Grove avenue, South Pasadena, a nephew of Bissell, was notified of the message by Calvin Smith.

The Wanderlust is a steel yacht of fifty-three gross tons, built in 1901, once the property of the late Thomas Ince, and later of Corinne Griffith from whom it was purchased by Mr. Bissell.

The Lancer

by Harry Carr

ANOTHER disaster in the Mississippi Valley will, no doubt, result in a call for funds for the establishment of a girls' school in Armenia; or a clarion call for money to put a new roof on the Greek Candy Makers' Union Hall in Athens.

Every need of our own people seems to inspire the great warm heart of the American people to send money somewhere else.

—o—

ONLY TWELVE!

It is a great relief to know that a well-known fashion expert says that any man should be able to struggle along with only twelve suits of clothes.

All that most of us have to do now is just to buy eleven more suits and we will be all fixed up.

—o—

HAIL SNORRI!

I am not entirely satisfied with the career of Leif the Lucky, the remnants of whose early colony in American have just been found in Labrador by the Putnam expedition.

It is definitely settled beyond all question that these Norsemen found America and established settlements here 400 or 500 years before Columbus was born.

But it depresses me to learn that the first white child ever born in America must go staggering down the deathless halls of time under the name Snorri.

Can you imagine the young, husky mother, Gudrid, wife of Thorfinn, looking at the first born American and saying: "I have produced the first pioneer. I shall give him a name that shall glorify the continent where Hollywood shall finally be; I shall name him Snorri."

—o—

SENTIMENTAL CROOKS

The farewell note left by the "red rose" murderer in his death cell on the day of his hanging . . .

He requests that the police chip in to raise money enough to send his corpse back to his bride in Dakota.

Two-thirds of all criminals are incurably sentimental. The poor old gray mudder songs never flourished with the same sniffles as in the old Bowery.

This confessed crook deceived an innocent girl into marriage with him. Then thinks that all conscience debts will be squared with her if somebody sends her his corpse.

—o—

RED RIOTS

The estimable Trotsky has been booted out of the soviet party in Russia.

This is the beginning of something. The soviets are trying to clean house of all the foaming dogs who brought on the revolution; on the other hand, the former royalist party of Russia unquestionably is maneuvering to heave out the whole gang and return to power.

Something is due to happen in Russia very soon. It will either be a great deal better; or a great deal worse. It will not go on this way for very long.

—o—

TAME STUFF

It may be very important to establish the successor to Fidel La Barba in a prize-fight throne as the flyweight champion; but it is darned uninteresting. A fight between these little children too much resembles a collision between two puff balls.

TO CLEAN STORM DRAIN

City Engineer Shaw has asked the City Council to appropriate $15,000 for cleaning the Cologne-street storm water channel in preparation for the approaching rainy season. This channel carries the storm waters from the West Pico-street section.

AUNT HET

BY ROBERT QUILLEN

"It don't hurt my back much to do without a corset, but I shake so when I laugh."

(Copyright, 1927, Publishers Syndicate)

Merchant Kills Wife and Himself After Daughter's Wedding

PAIR SEPARATED SINCE LAST MAY

Arizonan Shoots Mate in Bed During Night

Couple Had Quarreled Over Number of Years

Both Gay at Marriage and Supper for Newlyweds

Climaxing years of quarreling—quarreling which had reached its peak in their separation last May but which had been pushed into the background for a day to celebrate the marriage of their youngest daughter—Morris Krebs, 55 years of age, a furniture dealer of Prescott, Ariz., early yesterday shot his wife as she lay in bed and then turned the gun on himself, ending his own life.

The couple were found in the bedroom of the wife, Mrs. Mollie Krebs, 49, at 601 West Santa Barbara street, by Vivian Krebs, 22, when she entered the room to get change to buy a paper. The man was dead, but Mrs. Krebs was still alive. She died a few hours later at the Receiving Hospital.

Krebs, according to Detective Lieutenants Hickey and Stevens, had shot his wife in the head with a 32-caliber revolver, the bullet entering the right temple. He then shot himself in the temple, dying almost instantly, the officers said.

BODIES PARTLY CLOTHED

From the positions of the bodies, both lying on the bed, the woman must have been asleep when the shots were fired. Both were partly clothed and are thought to have been talking over their marital difficulties. The officers indicated the shooting took place about 1:30 a.m.

The Arizonan had come to Los Angeles early Saturday morning to attend the wedding of his daughter, Hannah, 19, and had seemed in good spirits, according to the daughter Vivian. He had been morose and angered since the separation, she said, and had quarreled with his estranged wife because she had refused to return with him to Arizona.

"He had threatened her life many times, but he seemed so happy yesterday that we never dreamed he would do this," she said.

The girl said the family, with a few immediate friends and relatives, had attended the wedding of the daughter Saturday evening and then had returned home for a wedding supper. Both Mr. and Mrs. Krebs appeared happy and had not quarreled during the day or evening, the daughter said, and were especially in good humor as the guests departed and the newly-wedded couple left for their home.

NO HINT OF QUARREL

Mrs. Clara Brinnigar, another daughter, said she had left shortly after midnight and there was no suggestion of a recurrence of the quarrels that had disrupted the family.

Vivian said she returned home shortly after 3 a.m. and noticed a light burning in the kitchen, but had not gone into the bedroom. This morning, when she entered the room for some change, she saw five bullets lying on the dresser, and then noticed her mother had been shot.

Neighbors in the court said they heard shots about 1:20 a.m. but paid little attention, thinking the reports were probably backfire from passing automobiles.

Another daughter, Betsy, 20, left the home shortly before midnight on a week-end trip and has not yet been notified of the tragedy.

Funeral arrangements have not yet been made.

POLICE BUILDING PLAN SPEEDED

(Continued from First Page)

down or moved as soon as possible, but this cannot be done until the new police department-health department building is constructed, Hance, the desire of the Mayor and the Board of Public Works to start the new building under way as soon as possible.

CHANGE IN JANUARY

City Efficiency Director Knox has made a report to the Mayor that the Broadway properties should bring the city at least $250,000 and that the First-street police station property should be sold for at least $175,000. The present City Hall will be available to the buyer in January, as the city departments will begin moving into the new municipal building January 1, 1928.

The space requirements in the new building Director Knox has estimated at 100,000 square feet for the police department, and 60,000 square feet for the health department. As the estimated cost of constructing a Class A building is $7.50 a square foot, this makes the total estimated cost of the new building $1,200,000.

Kisses Figure in Accusation Made by Wife

Charges that Willard Webb, motion-picture director, has been seen kissing and hugging Helen Klump, cabaret, are contained in a cross-complaint to his suit for divorce which has been filed by Mrs. Dorothy Webb. She charges cruelty.

Webb started the litigation with a complaint in which he asserts he gave his wife more than $100,000 in the two and half years they have been married, and charges cruelty.

Mrs. Webb declares Webb earns $1500 a week and asks for alimony of $1250 monthly and a fee of $5000 for her attorney, Buron Fitts.

Dr. Monsen Will Lecture Friday

Dr. Frederick Monsen, artist-explorer and lecturer, on next Friday evening at the California Art Club will show his collection of color projection pictures of primitive Indian life. The pictures will be explained by a lecture, based on Dr. Monsen's forty years' experience among the tribes of the great Southwest. Persons who are not members of the club may attend the lecture by paying 50 cents admission. The club's new home is on Olive Hill, Vermont avenue and Hollywood Boulevard.

SHOP OPENS IN NEW LOCATION

Junior League Store Has Holiday Gifts

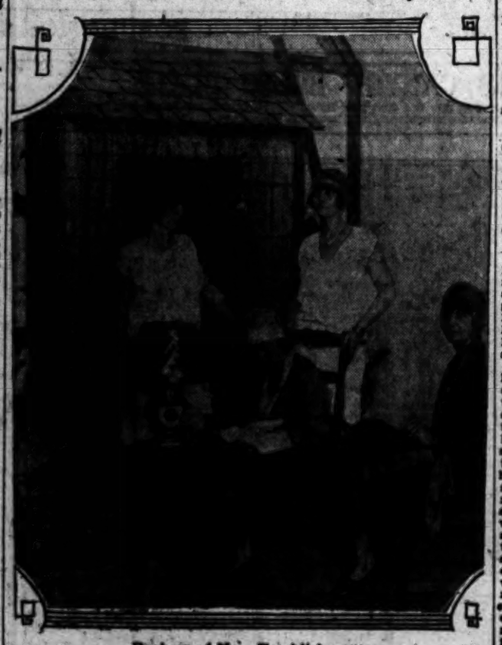

Backers of New Establishment

Women who have just put the finishing touches on the new Junior League Shop. Left to right—Mrs. William B. Joyce, Jr., Mrs. J. Clark Smith, Mrs. Loren L. Hillman and Mrs. Jefferson Ellicitzen.

THE Junior League Shop will open today in its new location, 3111 West Sixth street. The shop, maintained for the benefit of the Children's Convalescent Home, is specializing just now in gifts for Christmas. Lingerie, children's clothing, objects of art, antiques and similar articles are on display.

The new book department of the shop, including the new circulating library, also will be opened today. Magazine subscriptions and renewals are taken.

In connection with the Junior League Shop, the Los Angeles shop of the Villa Rosa is being opened. Candied and crystallized fruits, especially stuffed figs, crystallized grapefruit peel, stuffed prunes and fig chews are carried.

JURY WILL VIEW SCENE OF TRAGEDY

Trip to Ranch to be Made Today in Trial of Hindu for Double Slaying

Desire of the jury in the case of Mohammed Jakk, a Hindu accused of the double murder of Mohammed Boz and Mohammed Gulen, to view the scene of the slayings will result today in the jury being taken to the ranch, near Glendora, where the fatal shootings took place. This is ordered by Superior Judge Fricke.

The case, which has been on trial before Judge Fricke for a week, has been the subject of severe argument between Dep. Dist.-Atty. Costello, prosecuting, and A. D. Orme, defense attorney. The State has completed its case except for two rebuttal witnesses and the defense probably will close today, allowing the case to go to argument tomorrow.

The two dead men were slain while they slept in a small house on the Spaulding ranch near Glendora on March 19, last. It was argued by the prosecution that the defendant and the two deceased men had an argument over a contract regarding fertilizer and that the slaying followed.

Stealing of Car Irks Gin Carrier

When police arrested him on joint charges of transportation and possession of liquor and speeding forty miles an hour, Elmer Icenogle did not enter any strenuous objection, but when some one stole his automobile parked in front of the Central Police Station as he was being booked, it was time to call a halt, he said.

Policemen Sigelhof, Phillips and Davis gave chase to Icenogle when he drove down Glendale Boulevard near Allesandro in excess of forty miles an hour. After overtaking him they found one quart of gin in the machine, according to the report. Then the police brought the defendant to the station and booked him on the police blotter. Released on bail pending trial, Icenogle sought his automobile, but a crook had beat him to it.

Appearing before Municipal Judge Turney, the defendant was fined $125 or twenty-five days for transportation of liquor, and $1 or one day for possession.

Broken Bottles Left in Street Open Cell Door

It will be at least twenty days before Joe M. Gibson, milk driver, decides to break his next bottle in Los Angeles streets.

Municipal Judge Wilson saw to this when he sentenced Gibson to serve that much time in the City Jail without the usual alternative of a fine, for leaving a full box of broken milk bottles in the street after they had fallen out of his truck.

"Perhaps this will be a lesson to you and your type, who care little for the annoyance and disturbed peace of mind caused the motoring public," Judge Wilson said.

YELLOW PRESS IS DENOUNCED

(Continued from First Page)

get the ideals across to the people who lack them, must build a large circulation.

"A well-equipped observer, however, of the newspaper field in the United States reports that the newspapers which are on the soundest financial basis are those in which the element of sensationalism has the smallest space, those which read intelligently will do the most to develop and build up character. There are, it is true, scandal-mongering sheets, but with the education of public opinion and the process of newspaper consolidation their number is being steadily reduced. We must strive to hasten their conversion or their elimination.

A HISTORIC LETTER

"Toward the evils of unchristian human relations where could we find more explicit directions to a right attitude than in the following paragraph taken from a letter written on November 12, 1914, to Mr. and Mrs. Harry Chandler of Los Angeles by Mrs. Chandler's father, Gen. Harrison Gray Otis?

"'Antagonize unceasingly all allied private or semiprivate industrial combines which would unlawfully wrest from the free-born American citizen his guaranteed constitutional right to industrial, personal or political freedom and make him the slave of an arrogant and monopolistic trades despotism. While striking hard and deserved blows against these and other intolerable evils, keep in mind that better state when there shall be "peace upon earth and good will among men." Scourge as with a whip of scorpions dishonesty, pretense, hypocrisy, scoundrelism, treason to truth and the country and every form of evil that threatens with destruction the home, community or the country, at the same time encouraging every sound tendency and condition in human society that makes for its preservation, stability and endurance on high and right lines.'

"The daily press is equipped for supplying abundant character building material. The more the intelligent readers make their needs known to the publishers the better and higher this equipment will become. Shall we not suggest, therefore, to our papers a more creative policy of community upbuilding?

CONSTRUCTIVE ENTERPRISE

"There are many constructive enterprises which newspapers might more vigorously undertake. By a little honest advertising among the community-minded people the projects suggested could be made so interesting and vital as to increase the number of readers.

"Heroes can be found among newspaper men themselves. In a recent number of the Editor and Publisher appeared the story of the assassination of Don R. Mellett, editor of the Canton (O.) News. Mellett is dead, so is the Canton "Jungle" which he fought. This newspaper editor found his city smugly complacent with a festering red light, bootleg district in its midst. The police force, due to the apathy of the citizens, had become inefficient and corrupted. On this situation Mellett turned the headlights of his front-page head lines. From the better citizens came protests against the injury to the town such sorry publicity would do. From the violators of the Volstead Act came the bullet which ended this editor's life. But in Canton today there is no 'Jungle,' a World War veteran is heading the police and the crooks are on the run—a city cleaned by one newspaper man's heroism. Mellett's brother estimates that Canton's underworld would have paid him $50,000 for the paper's silence. But he followed the gleam.

"A Los Angeles editor told me that there has never been a case where a newspaper tried to clean up the town that the public did not rally to its support.

"Are we not awaiting publicity on the recreations of the common people, rather than the continuous dose of the championship games of the few? Los Angeles needs more playgrounds. Candidate McCarry of the Chamber of Commerce and President Pomeroy of the City Club are championing a great movement in this direction. Why does not some newspaper sense the play hunger of the people and either open a few playgrounds of its own or champion the whole cause? The crowded condition of all public tennis courts and the idle vacant land in the city of Los Angeles ought to present a challenge to some constructive, public-spirited newspaper man.

INVESTMENT ADVICES NEEDED

"Who said Julian? The millions lost to the common people by this giant piece of manipulation is going on daily on a lesser scale. Why cannot all papers with the publics confidence educate their readers in the whole field of investments? The All-Year Club and the Chamber of Commerce spend $1,000,000 a year to bring people to Los Angeles. After they arrive, why not help them plant their savings wisely?

"Let us feature more the robust and picturesque public servants. Who would not prefer stories like these to the sorry pictures of nude dancers, the makers of broken homes and the wretched breakers of the law? We are far away from the age when a newspaper editor is said to have told his staff: 'News is any breach of the Ten Commandments.'

PLAN OUTLINED

"A determination to stand by this project until the press of our city and State are clean and constructive is essential. If the influence of our 60,000 Brotherhood men in Southern California is to be felt. This is no fly-by-night enterprise. A spasmodic, temporary effort is worse than useless. It makes future undertakings all the harder. To make a firm resolve to achieve our goal is step number two. This means years of tireless effort.

"We must begin to read our journals with more critical minds. To form the habit of approving what is clean and constructive and revolting against what is bad and harmful on the printed page is essential. Brotherhood men must educate themselves in journalistic discernment.

"We must make our attitudes felt. Newspaper men are sensitive to public opinion. Their very existence depends upon public support. Let us individually and collectively write, telephone and call up newspaper men, commending and praising the articles which are exceptionally constructive and inspiring and condemning and demanding the discontinuance of what we know to be evil. A sufficient number of letters and telephone calls, if intelligent and justifiable, would influence the most hard-boiled editor either to change his policy or resign.

"Have we ever appealed to the advertisers? Would not a good first step be so to develop the character of the advertiser that he would manifest a preference for circulation built on honest, decent news-gathering and comment, rather than upon sensationalism and cynicism? There are signs that this is coming. Already many advertisers demand that the pages on which their announcements appear shall be kept clear of fraudulent and obnoxious ads. Can we not influence them to insist that the news pages be kept equally clean?

"When courtesy and quiet pressure fail to clean up a difficult case we may have to resort to a more powerful force. Cancellation of subscriptions, closing up of our accounts in stores which advertise in obnoxious journals, protesting with our friends when we see them reading or advertising in the recalcitrant organ and refusing to trade with stores where the paper is sold, are all possible methods in extreme cases.

"Let us hope that the Brotherhood may always achieve its goal by peaceful means. But let us never forget that we are men and that God has laid upon us a heavy responsibility to see to it that the atmosphere in which our boys and girls are growing up is kept pure. Whatever the cost and whatever the means let us not be satisfied to remove one kind of garbage from the back door of our homes and bring in through the front door another and more deadly kind, on the pages of the daily press."

SEEK PAVING FUNDS

The Board of Public Works asks the City Council for an appropriation of $708 in order to start work on paving North Main street from Mission Road to Alhambra avenue, as $6050 has been set aside for this work and the lowest bid was $6783.

PAIR ACCUSED IN BRUSH FIRE

(Continued from First Page)

where the injured fire fighters are being given first-aid treatment.

ADMIT NEGLIGENCE

E. J. Bacon, superintendent of safety for the Southern California Telephone Company, and Edward Carroll of the Southern Counties Gas Company are in charge of the station. They volunteered their services and yesterday had put in thirty-six hours without rest.

Dep. Dist.-Atty. Kennedy, who was sent out at the request of Fire Warden Turner at 9 o'clock yesterday morning to question Cooper and his son, reported on his return that the two men had admitted that they in all probability are responsible for the fire, declared to have been the worst in the district for ten years.

The two men, according to Kennedy, were working on a road Saturday morning which they are building to a subdivision owned by the elder Cooper, known as Calabasas Highlands, when they found it necessary to blast. Without waiting to get a permit to do the blasting they set off the charge, officers said.

The charge of dynamite immediately ignited the dry grass and undergrowth and in a few minutes the men reported that the fire was beyond their control. They worked until exhausted, they told Kennedy, trying to put out the blaze and gave up when they realized that they were not equal to the task.

From the point where the fire started it spread rapidly through the scrub oak, greasewood and dry grass until by 5 p.m., swept on by a brisk wind, it reached the Topanga Canyon road. The fire advanced with such rapidity that in some cases families were barely able to save a few belongings in cottages in the path of the fire.

CABINS BURNED

Between 5 p.m. and 7 p.m. Saturday, the fire was at its worst. On several occasions various detachments of fire fighters were compelled to make hurried maneuvers to keep from being trapped. Chief Assistant Fire Warden Davis, who was in charge of the crew along Topanga Canyon road, after moving his car three times to avoid the flames, nearly lost it when he stopped to direct the work of his men in a particularly bad section.

Forty-five men from the Los Angeles City Fire Department, under O. Schmucker, battalion fire chief of the valley division, did some heroic work to check the blaze on the east ridge of the canyon before it reached the Los Angeles city boundary line.

A number of buildings, virtually in the center of the fire along the Topanga Canyon road were saved by dint of splendid fire fighting. The Mohn Springs Cafe, of which B. F. Campbell is proprietor, at one time was entirely surrounded by the fire but escaped. Five cottages near by, however, were burned. The soft-drink establishment of Horseshoe Bend also was saved, though cabins on the hillside a short distance away were burned to the ground.

ROUTE OF BLAZE

The wind, which fanned the flames during the afternoon and late evening, died away entirely at about 9 o'clock and by midnight the fire virtually had been checked along the outskirts and only small patches of brush that escaped the flames in the burned-over area the first time caught fire.

The fire, which started in Dry Canyon, where Cooper and his son were attempting to build a road into the Calabasas Highlands subdivision, swept in a southwesterly direction to Calabasas, then ran due north, almost to Ventura Boulevard, out back along the firebreak west of Girard and burned through Topanga Canyon, missing the cafe and settlement at the summit. Below the summit it crossed Topanga Canyon Road, burning out a small bridge and swept down the canyon in the direction of the ocean to a point about midway between Horseshoe Bend and Kathrine's Kitchen.

The Topanga Canyon school-house, recently built, and thirty or more cottages, are only a short distance from where the fire was brought to a halt.

While many of the fire fighters suffered minor burns and injuries, only two had to be removed to the County Hospital. Russel Parry broke his ankle when he slipped off a steep ledge, and Edward Hoffmain received lacerations about the legs in a fall.

EXCESS NECKING DIVORCE PLEA

Wife Says Husband Wanted to Spoon All the Time And Wins Decree

Necking probably is all right at times, but after marriage it loses a lot of its kick, Mrs. Hulda Holte told Judge Proul. She was in court with Attorney Henry Bodkin to ... a divorce from Henry Holte, whom she pictured as the greatest of neckers.

"He wanted to spoon all the time," she said. "I stood it as long as I could, but there's a limit to anything. I reached it."

She got a decree.

MEMORY OF DR. WHEELER KEPT GREEN

University Faculty and Students Meet Today for Tribute to Late President

Faculty members and students of the University of California at Los Angeles will gather in a special assembly at 10 a.m. today to pay impressive tribute to the memory of Dr. Benjamin Ide Wheeler, president emeritus of the University of California until his death in Vienna last May.

Classes will be dismissed at the State university here for that hour in order to permit all students and faculty to attend the memorial exercises in honor of the famous educator, who served as president of the University of California for twenty years and under whose guidance the institution was brought to its present rank.

The program will open with the rendition of Mendelssohn's "Nocturne," a favorite of Dr. Wheeler's, by the university orchestra. "Quadeamus Igitur" then will be rendered by members of the University Choral Club.

The commemorative address will be delivered by Dr. Charles Henry Rieber, dean of the College of Letters and Science, who will be introduced by Dr. Ernest C. Moore, director of the university.

The singing of the university hymn by the massed congregation will conclude the memorial services.

NEWSPAPERS HISTORY TOPIC

Old newspaper files as sources of historic material relating to Southern California will be discussed by Dr. John Parish of the history department of the University of California, at Los Angeles at the meeting Tuesday night of the Historical Society of Southern California. The meeting will take place in the Board of Education Rooms, Chamber of Commerce Building.

COUNCIL ACTS ON LIGHTING

The City Council has proceedings started for the ornamental lighting of Second street from Hill street to Main street.

Footwear of Distinction

The NEW Seamless One Strap

Without a seam to mar its loveliness, this exquisite brown suede slipper with alligator tip and heel is the choice of the fastidious woman. Also in black suede and black glove kid.

AUTUMN HOSIERY

Lewis Waters INC 719 W. Seventh Near FLOWER

A HOME TO SUIT YOU

In the locality you prefer—right number of rooms, near school or transportation—level ground or hillside. You'll find it advertised in

TIMES WANT ADS

Bank by Armored Car

FOR more than fifty years, this bank has faced and solved the problem of guarding its customers' funds against robbery. In the seventies and eighties, it was a question of outwitting the old fashioned desperado on horseback—pal of the cattle thief and stage coach bandit.

Today, there is an entirely different type of outlaw to deal with—the modern city gunman. With his motor car and high-powered weapons, including even machine guns, he is of a far more dangerous breed—a fact well attested by the number and daring of his crimes during the past four or five years.

As modern protection against modern outlawry, this bank maintains a fleet of armored cars to transport its customers' funds. The man in charge receives and receipts for your deposit just as would a teller at the window.

This protection is of particular value to industrial and business concerns in outlying sections of the city. It relieves them of the necessity of sending large sums of money to the bank for deposit by messenger, at imminent risk of robbery, assault and even murder.

Any one of our officers will be glad to discuss this service with you at your convenience.

The Farmers and Merchants National Bank
OF LOS ANGELES

J. A. Graves, *President* — *A Unit Bank without Branches* — 4th and Main Streets

THE OLDEST BANK IN SOUTHERN CALIFORNIA — ESTABLISHED 187

PSYCHIC RESEARCH HELD AID TO REVEALING BIBLE

KHJ Radio Sermon Says Supernal World Unfolds Its Wonders to Gifted Individuals

"Psychic research has enabled us better to understand many of the episodes narrated in the Bible," Dr. Henry Coe Culverson, pastor of Plymouth Congregational Church, told his listeners from KHJ, The Times radio broadcast station, yesterday morning. He declared that Abraham was gifted with psychic sensitiveness; that Hagar, the slave girl, also possessed something of this power; that to Moses the wonders of the supernal world were unfolded and words traced upon rock by a superhuman agency in the giving of the commandments.

"Just out of the supernal world close to join beyond the reach of our mortal senses came the spirit upon which was his baptism," the speaker continued. "We read of an angel appearing to Elias both in the hour of temptation and in the agony of Gethsemane.

"We are not able to see the stars in daylight though we know they are in splendid reality. Similarly there may be many basis of truth in the miracles and in the stories told by such investigators as Sir William Crookes, Sir William Barrett, Sir Oliver Lodge, Prof. James Hyslop, and similar pioneers, there will come to us a super world, a world in which our hopes of personal communion may be realized.

"The many beautiful truths, this has been exploited by fakirs, and has been the excuse for many delusions and superstitions. Discounting all this, however, there is a residuum of mystical and morally inspiring teaching which purports to come from one regarding the conditions of life beyond the gates of death which should be absorbed into the realm of genuine thought and literature. The psychic phenomena alone do not convince us of immortality any more than mysterious voices do not always prove anything. Jesus was divine because He could walk on the water and rise from the dead, but not because of the spiritual quality of His teaching.

"Significant are the accounts of the so-called visions, in which no more than one third party has a share, and which seem to point the way to veritable scientific evidence of immortal life, indicating that we shall all go to one of a number of places, the type of which for which our thoughts and deeds on this earth have been fitted. If we say, this is but hallucination due to their expectation of translation, then what shall we say of those cases reliably reported of both grown people and children, claimed to see other than living friends in the air about them who were passed from earth, and of those passing they did not know?

"Unto be to God for the great truths the great Saviour, Jesus, has taught us the revelation of the way of glorious, eternal, radiant life and for the promise that if we do will, God will come as a very guest."

BELIEVERS URGED TO BE "ONE WITH HIM"

"We must agree that the greatest things in life are invisible," Genevieve Belmont, speaking at the Playhouse, told her hearers yesterday. "We can, we must, get out of the realm of the flesh. We know that there is that in you which is peculiarly able to dwell upon your pain. But we do it if you will, and you will if you understand that the basis of healing is a change of belief. You say that disease is not a thing of effect, a condition and cause is in your own thought, in your own feelings. It is necessary to begin healing by the subconscious mind, because we are constantly listening to the suggestions of the flesh. The fear of disease affects the subconscious mind with the result of disease. It is possible to have God within you so that you can not only heal others, but also heal outers. The power is the permanent thing of this life principle within you, suggesting to your mind things you want manifest in your life and body; in your life. The secret is to know the life principle is functioning perfectly. Jesus said: 'The Father within me, He does the work: I am one with the Father.'"

SLAVE WEALTH, DECLARES PASTOR

"Wealth is really poor, Dr. Bruce Brown told his congregation at the Second Baptist Church yesterday. "Those possess the most who possess the most who underlie all wealth, health, talents, strength and love.

"Opinions vary in each individual," he said, "but are found to agree in each one we can guarantee a great deal of freedom in this world. We have found you that the way to find peace for one is to lose them for some noble cause. It is a law written in the heart of things 'No man lives to himself.' You have a little life, however small, it will be missed for you. Put it to the greatest and see what it can be."

MYSTICISM DECLARED TO BE ENLARGING LIFE

"Science is interested solely in the well-being of man," Charles Abel told members of the Science Society of Hollywood yesterday at the Hollywood Playhouse. "It seeks to enlarge, not to destroy. It seeks to displace hate with love, discord with harmony for disease with soundness. It recognizes as the breeder of superstition and fear and seeks to overcome ignorance by showing that men may understand the natural and live courageously. It upholds the scientific method as the only valid approach and encourages scientific thought in every field of thought

POWER OF SILENT SOUL FORCE ADVOCATED

"The use of silent soul force in the midst of a world of brutish aggression may at first sight to many seem a feeble method fit for the battle of weak men, yet its value in the overcoming the God in man and in causing that God clear the way for the burdens for the betterment of the world," said Dr. Charles E. Beury of the Mount Vernon Congregational Church yesterday. Following the example of the greatest champion of peace, Jesus, have [illegible] quails be-

OPERA SPECIAL ARRIVES TODAY

Artists Aboard Train on Way from Bay City

Season Opens Tonight at Shrine Auditorium

"Romeo and Juliet" to be Introductory Number

An opera special consisting of three Pullman sleepers, one dining-room car, one dining car, one observation car and two baggage cars, will arrive in Los Angeles this morning from San Francisco on the Southern Pacific carrying the stars and other attaches of the Los Angeles grand opera season, which opens tonight at 8 o'clock at the Shrine Civic Auditorium with Goumod's "Romeo and Juliet."

On the train are Ina Bourskava, Francesca Peralta, Anne Roselle, Katharine Seymour, Angelo Bada, Antonio Scotti, Gaetano Merola, Pietro Cimini, Armando Agnini, William Pumsel, Lodovico Oliviero, Armando Tokatyan, Pasquale Amato, Louis D'Angelo, Millo Picco, Ezio Pinza, Antonio Dell'Orefice, Charles X. Lauwers, Bruno Zirato and William Pilcher.

The special is due at 9:30 o'clock, and on the train, in addition to the stars, are twenty members of the chorus of the Los Angeles Opera Association, who have been singing with the San Francisco chorus during the opera season, which has just come to a close there.

Other artists who arrived last week and who have been rehearsing for several days in Los Angeles are Elsa Alsen, Rudolph Laubenthal, Kathryn Meisle and the Wagnerian conductor, Dr. Karl Riedel. Everything is in readiness for the opening at the auditorium tonight. Mario Chamlee arrived by airplane from San Francisco Saturday, and Florence MacBeth came in by train yesterday.

Two rehearsals were conducted at the Shrine Auditorium Saturday night of "Romeo and Juliet" and "Turandot." The final rehearsal with the stars of "Tristan and Isolde" was conducted at the Shrine Auditorium yesterday by Dr. Karl Riedel, celebrated German conductor. The rehearsal of "Romeo and Juliet" today will be with full company, including stars, chorus, orchestra and ballet, and will be directed by Gaetano Merola.

WARNING REPORTED AGAINST PROPHETS

"The term Prophet has a two-fold meaning," Ernest D. Sexton of the International Bible Students' Association said last night, speaking at the hall at 936 Washington street. "First, it is used as a title to those who, in olden times, foretold events; in other words a seer. This class of prophets Jehovah used to write of in things pertaining to the Divine plan in order that in proper seasons His people might be informed of that plan."

"The title prophet generally is used to designate a public expounder. Jesus, in the twenty-fourth chapter of Matthew, warns us that many false prophets shall arise and he particularly emphasizes the fact that these false prophets will be particularly active and numerous in the last five days."

TRUTH IMMORTAL, PASTOR EMPHASIZES

"People could save themselves a lot of worry," Rev. Bruce Brown, South Park Christian Church, said, "by remembering that any Bible or any religion that can be killed ought to be killed. Truth is immortal and invulnerable. The eternal years of God are here. Preaching that makes men better needs no argument to support it and no guns to defend it. Preaching that does not make men better—well, the sooner the world gets rid of it the better. There is only one question to be decided about the Bible and that is, "Do we find in it a faithful reflection of the moral universe?" If it is a faithful revelation of the heart of being, it, like the telescope, it reveals what has always existed but beyond our vision and understanding, then all the powers of evil can never overthrow it."

ORGAN DEDICATED AT HIGHLAND PARK

In his yesterday's sermon, in the Highland Park Christian Church, Alden Lee Hill said, in part:

"We meet today to dedicate this wonderful pipe organ to the praise of the living God. Mrs. W. H. Featherston, in presenting this organ to the church in memory of her husband, has reared a monument which will be a blessing to unnumbered thousands who shall worship in this auditorium. Of all the instruments known to the ingenuity of man, the pipe organ seems to be the greatest and most appropriate in voicing our praises to Jehovah. From the days of Jubal, 'the father of all such as handled the harp and pipe,' both stringed and wind instruments have been used by mankind in worship."

INWARD PURITY HELD AS PURPOSE OF LIFE

Adrian Sasha, head of the Universal Fellowship of the "Laws of Life," spoke yesterday morning at the Hollywood Play House lecture hall. He said, in part:

"Just as you cannot measure temperature by a yardstick, or weight by a thermometer, so you cannot measure spiritual life by physical means. In order to be conscious of our soul and be able to perceive the soul-life of others, we must develop those special sense-organs which can serve this purpose. The first step toward the developing of such special sense-organs consists of inward purity and loftiness of idealism which aim to live and act always within the essence of things and not merely according to the surface of outside form."

CHRISTIANITY HELD MATTER OF FAITH

Dr. Kerr Boyce Tupper, speaking at the West Hollywood Baptist Church yesterday on the value of Christianity, said, in part:

"Like science, Christianity lays far more stress upon the method of observation and experiment than upon the method of reason and argument. It is a fine saying of Lord Bacon that the best winnowed wheat of argument becomes only chaff in the presence of a fact that proves the argument to be false. The academic method of verifying the truths of Christianity by appeal to dictionary, to grammar, to history, is not half so satisfactory as the more popular method that has to do specifically with the faith-faculty. Opticians tell us there is a blind spot in the eye which, when focused right, prevents one seeing a black mark on a white card, but Prof. James tells us that each of us has 'a seeing spot' in his soul which, unless obscured, can behold God."

HUSBAND FEARS FOR LOST WIFE

Woman on Way Here From Kansas City by Stage Last Known in Denver

Fearing for the safety of Mrs. Anna Bolch, 26 years of age, en route from Kansas City to Los Angeles by interstate motor stages, Roy Bolch of 130 West Fourteenth street, her husband, yesterday appealed to local police to aid in the search for her.

Mrs. Bolch, the husband told police, disappeared between Denver and this city. She left Kansas City, he stated, on September 11, last, via motor stage. On September 13 she sent him a post card to his Kansas City home. In the meantime he left Kansas City for Los Angeles by train. The post card was the last communication from his wife, he said.

After appealing to Chief of Police Reed of Denver to take up the search in that city, Bolch said he heard from a stage driver that his wife had been seen in Salt Lake City near the Windsor Hotel. This was several days after Chief Reed reported that she had checked out of the Morrison Hotel in Denver on September 13, he said.

Sheriffs and police in the various towns along the stage route from Denver and Salt Lake City have been given a description of the woman and have been requested to aid in the search. Mrs. Bolch is described by her husband as being five feet, seven inches in height, weighing about 165 pounds, with black bobbed hair and brown eyes.

Crail Joined by New Partners in Law Today

In order that the work of his law office may continue without interruption during his absence in Washington on Congressional duty, Representative Crail has formed a law partnership, to become effective today, under the name of Crail, Shutt, Penprase & Miller. Offices of the new concern are in the Bartlett Building, where the Crail law offices have been located for fourteen years.

"This is the first time I have ever had any partner other than my twin brother, Charles," Representative Crail said. "The partnership had to be dissolved when Charles went on the Superior Court bench ten years ago.

"I have every confidence in my new partners, Claud Shutt, Edward Penprase and James Miller. They have been in my office for years.

Crail has practiced law for twenty-five years. He is a veteran of the Spanish War. On November 25, next, he will leave for Washington.

The three new members of the partnership are all graduates of the University of Southern California law school, and World War veterans.

California Leads in Chest Move

Leadership of California in the Community Chest movement was revealed yesterday in results of a survey made public by Don Francisco, publicity educational director of the Los Angeles Chest. California his twenty-six of the total of 200 Community Chests in the United States, the survey showed. This is a greater number, in proportion to population, than in any other State.

Cities of California with Community Chests are Anaheim, Berkeley, Fresno, Glendale, Inglewood, Long Beach, Los Angeles, Modesto, Oakland, Ontario, Orange, Pasadena, Pomona, Riverside, Sacramento, Santa Ana, San Bernardino, San Diego, San Francisco, San Jose, Santa Barbara, Santa Monica, South Pasadena, Stockton, Santa Rosa and Victorville. Culver City is organizing a Chest for the coming year.

Library Exhibits Soap Sculpture

The Public Library today will exhibit about fifty pieces of soap sculpture selected from entries in the Procter & Gamble competition, in which 2000 entries were exhibited recently in New York. The exhibition includes sculptures entered by professionals, art students and amateurs throughout the United States. There are several prize-winning pieces in the group.

The sculptures will be shown until the 18th inst.

Among the exhibitors from this vicinity in the New York showing were George Dunderdale and Paul Dunderdale of Santa Monica and Marie L. Wilson of Pasadena.

At RALPHS

WHERE QUALITY REIGNS AT "SELLS FOR LESS" PRICES

MONDAY, TUESDAY, WEDNESDAY, THURSDAY and FRIDAY

SOAP

BEN HUR SOAP — 7 Bars For ..... 25c — Limit 14 Bars to a Customer

P. & G. (THE WHITE NAPHTHA) SOAP — 10 Bars for ..... 33c — Limit 10 Bars to a Customer

FLOUR

THE LOWEST PRICE WE HAVE MADE ON FLOUR FOR MONTHS

RALPHS BEST — Guaranteed by the miller to be as good as or better than any local flour on the market

No. 5 (4-9/10 lb.) Sack — If Carried Away 22c — If Delivered 24c — Limit 2 Sacks to a Customer

No. 10 (9-8/10 lb.) Sack — If Carried Away 40c — If Delivered 44c — Limit 1 Sack to a Customer

⅛ Barrel, (24½-lb.) Sack — If Carried Away 88c — If Delivered 96c — Limit 1 Sack to a Customer

⅛ Barrel (49-lb.) Sack — If Carried Away $1.72 — If Delivered $1.92 — Limit 1 Sack to a Customer

SPERRY DRIFTED SNOW

No. 5 (4-9/10 lb.) Sack — If Carried Away 24c — If Delivered 26c — Limit 2 Sacks to a Customer

No. 10 (9-8/10 lb.) Sack — If Carried Away 45c — If Delivered 50c — Limit 1 Sack to a Customer

⅛ Barrel (24½-lb.) Sack — If Carried Away $1.03 — If Delivered $1.13 — Limit 1 Sack to a Customer

⅛ Barrel (49-lb.) Sack — If Carried Away $2.00 — If Delivered $2.20 — Limit 1 Sack to a Customer

Baker's Chocolate and Cocoa

BAKER'S EAGLE SWEET CHOCOLATE, ½-Lb. Cake 16c

BAKER'S PREMIUM UNSWEETENED CHOCOLATE ½-lb. Cake 20c

BAKER'S COCOA ½-lb. Can 18c

1-Lb. Can 36c

SUN-MAID RAISINS

SUN-MAID PUFFED SEEDED RAISINS 15-oz. Package 11c

SUN MAID NECTAR SEEDLESS RAISINS, 15-oz. Package 9c

WALNUTS

NEW CROP SOFT SHELL WALNUTS Per Lb. 15c

LIPTON'S YELLOW LABEL TEA

¼-lb. Package 22c | ½-lb. Package 42c | 1-lb. Package 82c

Bishop's Graham Crackers 1-Lb. Package 17c — Cheaper in price than Bulk Grahams

Campbell's Tomato Soup Per Can 8c

RY KRISP 27-oz. Package 33c

CAMPBELL'S BEANS No. 2 (1-lb. 2-oz.) Can 7c — Limit 4 Cans to a Customer

VAN CAMP'S BEANS (In Tomato Sauce) No. 2 (1-lb. 2-oz.) Can 7c — Limit 4 Cans to a Customer — No. 3 (1-lb. 15-oz.) Can 17½c

NEW CROP FANCY LARGE BRAZIL NUTS, Per Pound 27½c

What are You Paying for Flavoring Extracts?

RALPHS VANILLA AND LEMON FLAVORING EXTRACT, 2-oz. Bottle 18c

RALPHS EXTRACTS are guaranteed by the manufacturer to be as good as any other popular brands of flavoring extracts now on the market.

APRICOTS — GALLON APRICOTS, No. 10 (6-lb. 4-oz.) Can 47c — Regular "Sells for Less" Price 60c per can

ARTICHOKES — SANTA CRUZ ARTICHOKES 10-oz. Can 20c

BAB-O (For Enamel and Porcelain) 1-lb. Can 11c

CAKE FLOUR — SWANSDOWN CAKE FLOUR Large (44-oz.) Package 33c

CLEANSER — LIGHT HOUSE CLEANSER Six cans for 25c — OLD DUTCH CLEANSER Three cans for 20c

CLOROX — 15 fluid oz. Bottle 15c

CORNED BEEF — LIBBY'S CORNED BEEF 12-oz. Can 22c

DEVILED HAM — PURITAN DEVILED HAM 2¾-oz. Can 11c

GUM — BEECHNUT GUM, ALL FLAVORS, Per package 3c

HOMINY — EMPSON'S HOMINY, No. 2½ (1-lb. 13-oz.) Can 13c

KIPPER SNACKS 3¼-oz. Can 5½c

MAPLE SYRUP — HIGHLAND PURE MAPLE SYRUP, 20-oz. Can 35c — 2¼-lb. Can 63c

MATCHES — SEARCHLIGHT MATCHES Per package 4c

MACARONI — CREMETTES, THE MORE TENDER, MORE DELICIOUS MACARONI. COOKS IN A THIRD OF THE TIME, 8-oz Package 7½c

OKRA — DUNBAR'S CUT OKRA No. 2 (1-lb. 2-oz.) Can 12c

OLIVE MINCE — ALBER'S OLIVE MINCE 4-oz. Can 9c

PEACHES — No. 10 (6-lb. 4-oz.) Can 37c — Regular "Sells for Less" price 45c per can

PEAS — EMPSON'S SPECIAL SIFTED PEAS, No. 1 (11-oz.) Can 10c

SALAD OIL 22-oz. Bottle 23c

SARDINES — BOOTH'S CRESCENT SARDINES IN TOMATO, Av. 5 to 6 fish 15-oz. Can 11c

SAUERKRAUT — EMPSON'S SAUERKRAUT No. 2½ (1-lb. 12-oz.) Can 13c

SOAP — LIFE BUOY SOAP Per Bar 6c — JAP ROSE SOAP Three Bars for 20c — PEAR'S UNSCENTED SOAP Per Bar 9c — PHYSICIAN AND SURGEON SOAP, Three Bars for 25c — WOODBURY'S SOAP, Per Bar 17½c

SPERRY'S PANCAKE FLOUR 20-oz. Package 11c

STRING BEANS — EMPSON'S CUT STRINGLESS BEANS, No. 2 (1-lb. 3-oz.) Can 12½c

TEA — FANCY GUNPOWDER TEA Per Lb. 65c — Regular "Sells for Less" Price 85c per lb.

TOOTH BRUSHES — PRO-PHY-LAC-TIC, MEDIUM OR HARD Each 32c — While They Last — Regular "Sells for Less" Price 40c each.

TOOTH PICKS — DIAMOND BRAND TOOTH PICKS, Per package 3c

LOW PRICES ON CANNED TOMATOES

DEL MONTE SOLID PACK TOMATOES No. 2½ (1-lb. 12-oz.) Can 12½c — Limit 2 Cans to a Customer — Regular "Sells for Less" Price 15c per can

BANQUET TOMATOES (WITH PUREE) No. 2½ (1-lb. 12-oz.) Can 25c — Three Cans for 25c — Limit 3 Cans to a Customer — Regular "Sells for Less" Price 12c per can

FRESH FRUIT AND VEGETABLE DEPARTMENT

IDAHO JONATHAN APPLES, FOR THE SCHOOL LUNCH, SMALL BUT FANCY GRADE. If Carried Away 5 lbs. for 25c — If Delivered, 5 lbs. for 27c

LARGE SIZE. If Carried Away 3 lbs. for 25c — If Delivered, 3 lbs. for 27c

LANKFORD SEEDLING APPLES, GOOD FOR COOKING OR EATING. If Carried Away 7 lbs. for 25c — If Delivered, 7 lbs. for 28c

SANTA CLARA SALAWAY FREESTONE PEACHES. If Carried Away 6 lbs. for 25c — If Delivered, 6 lbs. for 28c

PINEAPPLE QUINCES FOR PRESERVES. 5 lbs. for 25c

BARTLETT PEARS, MEDIUM SIZE If Carried Away, 5 lbs. for 25c — If Delivered, 5 lbs. for 28c

EXTRA FANCY "LADY OF THE LAKE" PEARS. If Carried Away 8 lbs. for 25c — If Delivered, 8 lbs. for 27c

GRAPE FRUIT. Size 126 Per Dozen 25c

SOUTHERN MUSCAT GRAPES. THEY ARE DELICIOUS. If Carried Away 4 lbs. for 15c — If Delivered, 4 lbs. for 18c

FANCY SWEET POTATOES 6 lbs. for 15c

BAKERY DEPARTMENT

RALPHS DEVIL FOOD LAYER CAKE, 6 inch cake with 3 layers. SPECIAL THIS WEEK 30c

RALPHS WHOLE WHEAT PARKER-HOUSE ROLLS. SPECIAL THIS WEEK. Per Doz. 15c

RALPHS REAL CAKE DOUGHNUTS. SPECIAL THIS WEEK Per Dozen 20c

RALPHS QUALITY WHITE BREAD. 24-oz. Loaf 10c — Why pay 10c for a 16-oz. loaf?

RALPHS HEALTH BREAD. A real coarse dark bread made with dark flour only, and no animal fat used. 24-oz. Loaf. 10c

CANDY SPECIAL

WHIP-PO CHOCOLATE CREAMS — A Whipped Cream Chocolate — THE KIND THAT MAKES YOU WANT MORE. SPECIAL THIS WEEK, Per Pound 27½c

FRESH MEAT DEPARTMENT

HONEY BRAND CARTON BACON, ½-lb. Carton 23c — 1-Lb. Carton 45c

RHODE ISLAND RED ROASTING CHICKENS, 4-lb. Average Per Lb. 40c

LEG OF PORK ROAST. 10 to 12-lb. average. Whole or half Per Lb. 28c

RIB AND LARGE LOIN LAMB CHOPS Per Lb. 45c

PRIME RIB ROAST BEEF 4 lbs. and up. Per Lb. 30c

PURE PORK SAUSAGE, BULK. Per Lb. 30c

HOUSEHOLD HARDWARE and TIRE DEPARTMENT

QUALITY TIRES at "SELLS FOR LESS" PRICES

Factory to consumer allows us to offer you Quality High Pressure and Balloon Cord Tires at less than standard wholesale costs. Buy your tires at Ralphs who are the direct factory to consumer distributors for Kant-and Irco Cord Tires. Why pay more when you can buy factory guaranteed tires at the following prices?:

IRCO BALLOON CORD TIRES — FACTORY GUARANTEED

29x4.40 Irco Balloon Cords $7.38 — 30x4.95 Irco Balloon Cords $10.55 — 30x5.25 Irco Balloon Cords $10.98 — 31x5.25 Irco Balloon Cords $11.23 — 30x5.77 Irco Balloon Cords $12.88 — 33x6.00 Irco Balloon Cords $14.08 — 32x6.20 Irco Balloon Cords $16.18

HIGH PRESSURE CORD TIRES — FACTORY GUARANTEED

30x3 Clincher Kant or Irco Cords $4.98 — 30x3½ Cl. Hi-Mile Kent or Irco Cords $5.89 — 30x3½ Clincher O.S. Irco Cords $6.59 — 30x3½ S.S. Oversize Irco Cords $7.59 — 31x4 S.S. Oversize Irco Cords $9.45 — 32x4 S.S. Oversize Irco Cords $9.98 — 33x4 S.S. Oversize Irco Cords $10.48 — 32x4½ S.S. Oversize Irco Cords $13.75 — 33x4½ S.S. Oversize Irco Cords $14.08 — 34x4½ S.S. Oversize Irco Cords $14.45 — 33x5 S.S. Oversize Irco Cords $18.50 — 35x5 S.S. Oversize Irco Cords $19.50

All Tires Sold Subject to Present Stock Lasting

AUTOMOBILE BATTERIES — Heavy Duty Storage Batteries—Rubber Containers — 6-Volt 11-Plate Battery $7.48 — 6-Volt 13-Plate—Special Ford Size $8.48 — 6-Volt 13-Plate—Standard Size $8.98

Here's your opportunity to improve your kitchen equipment—three splendid utensils at special prices.

Oct. 3 Oct. 8 Wear-Ever ALUMINUM 2-qt. pudding pan 49¢

Cover to fit both pans 25¢ extra

No. 8 59¢

"Wear-Ever" ALUMINUM 2-qt. stew pan

3½-qt. Wear-Ever ALUMINUM Colander $1.00 — extra rigid

BREAD BOXES — White Japanned Heavy Tin Bread Boxes — Extra Special Each 77c — Sold Subject to Present Stock Lasting

SCHROETER or Edith Vegetable Grater $1.22 — Regular Retail Price $1.75

TOWEL BARS — 22 sizes in nickel and white enamel, 15 inches to 30 inches in length. Values to $2.00. Ralphs Extra Special Price 77c — ON SALE AT 635 S. Spring, 2621 Pasadena Ave., 925 West Seventh St., 7257 Sunset Blvd., and 2650 S. Vermont Ave. ONLY. — Offered Subject to Present Stock Lasting

DECO-PAC NAPKINS — WHITE LINEN PAPER NAPKINS, 100 TO A PACKAGE 25c Per Pkg.

Shelf Paper — 100-Ft. Rolls White Shelf Paper 37c — Reg. Retail Price 50c

JAP-A-LAC Drain Board Enamel — Extra 1-Pt. Can Special Price 67c — Regular Retail Price $1.00

Ornamental Waste Paper Baskets — While They Last 49c Each — Suitable for any room in the House

Sunset Blvd. at Poinsettia Pl. 490-2 N. Western Ave. Washington at 7th Ave. 8470-72-74 Angeles Mesa Drive (Corner 87th St.) Vermont Ave. at 28th Place Pasadena Ave. at Ave. 39 631-3-5 S. Spring Pico St. at Normandie Ave. 926-34 W. 7th (rear entrance 925 Potter Park Ave.) 201 W. Broadway, Glendale

Ralphs GROCERY CO. SELLS FOR LESS

DELIVERY DEPARTMENT — Hollywood District and Beverly Hills Phone HE. 5181 — West and South Section of City—BRoom 8780 — East and North Section of City—CApitol 2810 — Glendale Phone 1870 and 1871

NEW QUARTERS OF MISSION DEDICATED

The new quarters of the Union Rescue Mission at 226 South Main street were dedicated to the service of the unfortunate and unemployed of Los Angeles at a special service conducted in the chapel at 2:30 o'clock yesterday afternoon. Joseph M. Berkley, president of the mission, presided at the service, which was featured by addresses by Dr. Hugh E. Walker, dean of Pacific Coast Presbyterian churches; Dr. Herbert Booth Smith, Immanuel Presbyterian Church, and Rev. Bob Shuler, Trinity Methodist Church. The dedicatory prayer was offered by John McNeal of the Bible Institute.

The new mission has accommodations for 100 men. Beds and food are provided for those in need. Special quarters are provided for women. These include sewing and restrooms and a special kitchen where women may prepare their own food.

PICO IN FIRE ZONE

The request of property owners that Pico street from Western avenue to the western city limits be placed in a fire zone in order to prevent the construction there of flimsy buildings has been granted by the City Council and the necessary ordinance adopted.

DIETITIAN PLACED ON FRUIT GROWERS' STAFF

The California Fruit Growers' Exchange announces the addition to its staff of Miss Ruth Bowden, a graduate dietitian and nutrition worker, who has had several years experience in research and clinical work as well as in the organization and direction of child health and nutritional programs in public schools. Miss Bowden will head the dietetic research department. She is widely known in the national nutritional field for her work and writings while associated with W. D. Sansum, M.D., director of the Potter Metabolic Clinic, Santa Barbara, Cal.

WIFE'S LETTER WINS DIVORCE FOR SPOUSE

As between Pauline M. Boele and Engle A. Boele it was only a matter of salvage, according to a letter which Boele brought into Judge Schauer's court, when he came to get a divorce. "I want to marry again. It won't hurt you and it will make me happy. The way things are now, our lives are being ruined," Mrs. Boele wrote. When Boele related various cruelties she had practiced upon him, Judge Schauer gave him a divorce.

McCORMICK STEAMER FARE CUT ANNOUNCED

Reductions in first-class fares of 14 to 25 per cent are announced by E. S. Sullivan, district passenger agent of the McCormick Steamship Company, operators of the two passenger liners, S.S. Rose City and S.S. Newport, which ply between Pacific Coast ports. "The reductions," Mr. Sullivan said, "were made to encourage fall trips by water. As before, fares include meals and berth as well as baggage checking privileges, and the same high standard of service for which we are noted will be maintained."

PUBLISHERS
THE TIMES-MIRROR COMPANY
OFFICERS
HARRY CHANDLER, Pres. and Gen. Mgr.
HARIAN OTIS CHANDLER, Vice-Pres. and Secy.
FRANK X. PFAFFINGER, Treasurer.
DIRECTORS
Harry Chandler, Marian Otis Chandler, Frank X. Pfaffinger, Mabel Otis Booth, Harry Carr.

Los Angeles Times
EVERY MORNING IN THE YEAR
DAILY FOUNDED DEC. 4, 1881—SIXTH YEAR

RALPH W. TRUEBLOOD, Managing Editor.

Average for every day of August, 1927.....154,853
Sunday only average for August, 1927.....250,208
Average every day gain over August, 1926.. 8,148

OFFICES:
New Times Building, First and Broadway.
Branch Office No. 1, 621 South Spring Street.
Washington Bureau, 985-986 Hibbs Building.
Chicago Office, 360 North Michigan Avenue.
New York Office, 285 Madison Avenue.
San Francisco Office, 742 Market Street.
Seattle Office, 5312 White Henry Stuart Bldg.
In addition to the above offices, The Times is on file and may be found by European travelers at the office of the American Express Company, Paris.

LOS ANGELES (Loce Ahng hayl ais)

MEMBER OF THE ASSOCIATED PRESS
The Associated Press is exclusively entitled to the use for republication of all news credited to it or not otherwise credited in this paper and also all local news published here within.

The Times aims at all times to be accurate in every published statement of fact. Readers who discover any important inaccuracy of statement will confer a favor by calling attention of the Editorial Department to the error.

Bad laws, if they exist, should be repealed as soon as possible; still, while they continue in force, for the sake of example they should be religiously observed.

—Abraham Lincoln.

SPIRIT OF ST. LOUIS

The spirit of St. Louis may be cast down, but it is not destroyed.

VAIN PURSUIT

Lots of the people who pursue happiness have the true hunter's instinct—as soon as they locate it they kill it.

OVER-TRAINED

An expert declares that many an actor has been wrecked trying to live up to his press agent.

DANGEROUS MEN AT WORK

You can tell a detour from a regular highway because there are no signboards on it and the roadhogs are temporary roots.

COME SLEVEN

No longer will September mourn for August, for October comes dashing into the swim with faster backs and and more cunning huddling and punts sailing spirally toward the far goal.

MORE ELASTIC TRAFFIC

Chicago is trying out rubber "stop signs" which bob right up again when run over by a motorist. What this country needs is a few rubber pedestrians.

ITALIAN HEIRS

If Italy takes Mussolini seriously and follows his example what a wonderful place Italy will be, in about twenty-one years, for the young ladies of other countries!

GET THE DROP ON THEM

During the first six months of this year, 395,646 air passengers were carried in this country. Upon publication of this statement, some parachute maker will probably mail them all a question air.

ON BRITISH SOIL

Some of the wild gossipers say that Tex Rickard may take Dempsey to London for a championship battle of some kind. If he did it would be merely a curtain raiser for something big on this side. A million dollar house is mighty improbable in England. The biggest crowd the Britons ever had at a fight numbered 12,000 souls and the gate was worth less than $300,000.

THE SMITHS

Said that there are still 70,000 blacksmiths in this country. Anyhow the smiths had a convention recently and denied that they had faded out of the picture. On occasion any of them can shoe a horse, but most of them haven't done it for a month. More likely they are tinkering with motor cars. It wasn't very hard for the village blacksmith to turn his shop into a garage.

LOOKING FOR LIONS

George Getz, the Chicago sportsman who was partner of Tex Rickard in promoting the fight between Tunney and Dempsey, has gone to Africa in quest of still bigger game. It was thought that game of unlimited size could be found in Chicago but it seems that Africa still holds a lure. There is always the chance that the hunter can find a lion that can roar louder than either Dempsey or Tunney.

EARLY AMERICA

Henry Ford is going to create a tenacre museum of American antiques in his open spaces at Dearborn. He expects to buy the birthplace of some of the early poets and novelists and some of the historical taverns of revolutionary days and move them bodily to a new setting. The idea is to make a sort of a shrine for our patriots. But the trouble is that most pilgrims who read their country's history want their pictures in the original frames. The log cabin of Lincoln is more interesting on its original site than if polished up and transplanted to a Ford showroom. The citizens of the Bay State will do well to guard their Plymouth rock lest Henry dig it up some night and use it to grace a Dearborn highway.

ST. LOUIS' MISFORTUNE

The sympathy of the entire Pacific Coast goes out to St. Louis in her misfortune. The tornado which took nearly a hundred lives and caused many millions in property damage was one of a series of disasters of the past few years, of which the Florida hurricane and the Mississippi Valley flood were the most conspicuous examples.

St. Louis has taken the situation promptly in hand, however, and deserves congratulation for her ability to give relief and repair the blow she has suffered without outside help. The damage was suffered in a comparatively narrow area, most of the city, fortunately, not being affected, so that there were plenty of workers on the ground and no lack of supplies.

If there should develop a need of assistance, St. Louis has only to say the word and help will be forthcoming.

BRITISH OIL AND RUBBER

Two English-speaking nations, the world's two dominant powers, control virtually all the petroleum supply on earth. The United States and Great Britain have the oil reserves of the globe in their hands and inasmuch as these two leading nations are likewise foremost advocates of peace in the civilized world the fact that the petroleum reserves are in their control should give assurance that petroleum will never precipitate a war.

As American reserves are depleted by the tremendous onslaught made by American motorization, competition between the United States and the British Empire may become keener and between nations on a less friendly basis serious tangles of diplomacy might arise to endanger the peace status. The recent protest against American purchase of Russian oil indicates the sharp view the British take of the petroleum question.

There is experience enough and wisdom enough in the two dominant powers not only to preclude serious friction over oil rights but also to form a kind of international trusteeship of the world's petroleum supply on a basis of benefit to all concerned. Experience is Britain's biggest asset and no nation profits more by things learned than Great Britain. The British attempt to enforce a permanent monopoly in raw rubber probably has taught the commercial leaders of the empire a few new things about American industrial independence and has supplied a signal warning of the dangers of breaking down the best of markets by abusing it. Co-operation in the rubber trade would have been better for Britain than the destructive methods of monopolistic control. The joint monopoly in oil ought properly to proceed on a better basis because of the lesson of the rubber squeeze.

The Stevenson restriction which was designed to keep rubber prices at the topmost possible mark has not worked out to the entire satisfaction of its sponsors. Britain felt reasonably sure of enforcing a monopoly when the Stevenson plan was adopted. At that time British interests controlled 70 per cent of the world's raw rubber supply, but the Malay Peninsula is only one of the big factors in rubber production now and about half the rubber comes from other sources. One-half has never been a majority, even though in the rubber trade a half-monopoly still gives British interests a strong hand.

American buyers, than whom there is none shrewder, refused to make long-term contracts, and the hand-to-mouth policy of American consumers precipitated financial troubles among the planters. Restricted by the Stevenson plan from producing more than a stated volume, the planters saw prices topple without a compensating increase in quantity of sales. Now some rubber trade captains among the British advocate abolition of the Stevenson restriction while others think it would work if the screws were tightened still more. But rubber is leaking out of Britain's control. The Chinese are not restricted in the Malay Peninsula production nor are the Dutch in their East India plantations, while both get what advantage there may be from time to time in British retarding of the rate of output. In the meantime, Americans have undertaken huge rubber planting projects in Liberia, Brazil and other sections suited to growing the Hevea and scouts are coursing around the world seeking more places where the British monopoly may be plugged full of holes.

It would have been far better for British interests to coddle the American market instead of throttling it. American buyers are committed to policies of competitive service but balk at ancient methods of feudal monopoly. British oil reserves the world over will be worth far more to Great Britain if British leaders take the rubber lesson to heart and develop together with the United States a fair partnership in the world's petroleum business.

FASCIST OR BOLSHEVIST?

One of those silent revolutions in government is approaching its final stages in Spain. Europe and the world at large are concerned in the outcome for it may be as fateful in results as those which followed the seizure of power by the Fascists in Italy, or the triumph of the Communists in Russia. Primo de Rivera has been the military dictator in that country for several years. Nominally he has ruled in subordination to the King; practically he has been the sole ruler, allowing the King to exercise various petty powers. On one pretext or another he has ruled without a parliament, but recently a royal decree was signed—at his request, however, convoking a new national assembly. That assembly will be as amenable to his wishes as is the Fascist legislature to the wishes of Mussolini. Only members nominated by the dictator will be in attendance. It is not the assembly that Spain has been promised, but it is the one that will meet according to the language of the decree. Its duties will be purely advisory. The directory of which Rivera is the head can do as it pleases about accepting or rejecting its suggestions, paying no attention to them—if it wishes—throwing them aside and enacting new measures if it desires.

It is said that all shades of political opinion in Spain are united in opposition to the proposed assembly. Guerra, the conservative leader, has left the country for France, where he will feel free to criticise the measure; Roamanones, the liberal leader, exclaims "constitutional government in Spain is dead;" the labor leader declares no labor man will sit in the assembly. Evidently a stormy time is approaching, with Rivera attempting to play, with only minor variations, the part of Mussolini. Will the result be a Fascist state, or will popular resentment sweep both King and dictator out of power and set up the Bolshevist state, for which the Red agents of Moscow are working?

FAIR TO ALL

Soon the delegates to the American Legion convention in Paris will be returning to their homes in all sections of the country, pilgrims to the battlefields of France, and they will have much to say of the cordial welcome given them in our sister republic and the friendly feelings toward the United States experienced everywhere. But among the people at home the natural question will be "Why, if the French people are so very friendly, should they pick out the United States to especially discriminate against with high tariffs, and just when France is trying to borrow an extra hundred million dollars from us?"

But as has always been the case in France the government is one unit entirely distinct from the people of France. The politicians of that republic are trying to play a game, a game which the common people do not understand. They are told the United States maintains a high tariff, so why should not France reciprocate? Even a lot of American Democrats seem to have argued along this same single-track line.

There is a difference, however, for while the United States does maintain a high tariff for the benefit of its manufacturers as well as its workers and farmers, it does not discriminate against France, or any other country. It is the same to all, and we pay our debts.

"And It's Apt to Be Stormy, Too!"

[Copyright, 1927, by Public Ledger]

FOOTBALL REFORMS

The great college sport is with us again and the favorite eleven is now the boast or anxiety of the old grad and the young rooter alike. Each Saturday will bring contests of growing importance until the end of the season finds excited throngs gathered to witness mighty struggles for championship honors.

This year the old and the young followers of football will have to do a little studying before they understand the new play. Material changes are being tried out in this season's games. The general effect sought by those who revise the rules is to break up mass play even more than it has been broken by passing as practiced in recent years. They seek to make the game more open without removing the winning force of weight, strength, and team play.

The lateral and backward passes have been broadened under the revised rules. The players will show more speed in opening play and spectators will have to keep their eyes glued to the ball to follow it into the battle. Old-timers may think the game has grown too much like basketball, but there will still be the thud of the tackled backs and the pile of deadlocked linemen to prove it is a game of brawn.

This year a fumble may not necessarily be a fumble after all and the unsophisticated spectator will do well to keep his extra heartbeats under control. A loose ball may not be a free prize but a dead ball, and the rules are such that the spectator is likely to be mistaken often in this regard. The wise veterans who participated in rule revision expect the game to be improved, even more exciting, a greater challenge to the brawn, speed and courage of the sturdy college youths who annually regale a nation. Anyway, the grand sport is with us again and we shall soon see.

WHY NOT "BOYS IN BLUE?"

Tommy Atkins is going back to his scarlet jacket within two years, according to London reports, and the infantrymen of John Bull's army will disport themselves in the colors that in days of yore made them attractive to friends—most especially to friends of the fair sex—and terrible to their foes. Apparently England expects no early return to modern warfare and she appreciates the value of the red coats in the earth's outposts and sees no necessity of keeping her soldiers in the dirt-colored cloth of the battlefields of France.

The soil-colored uniforms were never chosen for beauty. Utility and low visibility were the chief reasons for sweeping aside the attractive military cloth for the dingy brown. For use in the field under fire, nothing will ever replace olive drab and kindred hues except it be a cloth even nearer the general color of trench and field. But England is doing her armies a favor by putting them back into more attractive uniforms. In a measure it is a pledge of peaceful pursuits for England's European forces and it surely will please the men who wear the uniforms.

Our own soldiers continue to wear the heroic but unattractive olive drab of wartime service. The traditional "boys in blue" are not longer to be seen, though special favor belongs to the marines, whose handsome uniforms are the envy of every other branch of the military service of the United States. Why not put the world's finest soldier, the undaunted and always cocky doughboy, into the historic and beautiful blue that will better become him and give keener pride to him and his brother in citizen's garb?

THE TUNNELS

The pedestrian tunnels which pierce the earth beneath a number of the city's principal streets are intended for the protection of the public, both the pedestrian public and the motoring public. Both are saved from injury if the tunnels are used, and both are exposed to even greater hazard than before the tunnels were built when these safety crossing devices are ignored by pedestrians seeking to gain the other side of the thoroughfare.

Among the motorists who are using any particular street at any particular time, there will be a certain proportion who know its every detail and have accustomed themselves to drive accordingly. These are aware of the location of every tunnel, and expect, as they have some right to expect, that where tunnels are in existence surface crossers will not be found. It is human nature to act upon such assumptions.

It is theoretically true that the careful motorist will have his car under such control that he can avoid an accident even where he has no reason to suspect that an accident is likely to happen, but this theoretical perfection is, unfortunately, seldom realized. The courts have so far not had to pass upon any accident occurring at a crossing protected by a pedestrian tunnel, but it is conceivable that it might be held that a pedestrian failing to avail himself of the safety facilities was himself guilty of such a degree of negligence as would absolve the motorist.

The tunnels are for use and should be used.

COBWEBS

When we brush down the cobwebs there are always some who think the roof is about to fall in, says H. G. Wells.

Cobwebs are the habiliments of idols. Festooned antiques have too often been esteemed worthy of worship. A cocoon of dusty filaments about a manuscript has all too frequently rendered it sacred.

And yet no cobweb ropes rigged up Magellan's ship. Wires strung from Washington to Baltimore were not a contraption to catch flies. No spider ever spun the span across East River. The antennae of radio are not the feelers of an insect.

Cobwebs may save a Scottish chieftain's life; but not even a tarantula can qualify as engineer to band this earth with steel. It flings no ladder to the stars to bring truth down—just a staircase in a cabbage patch!

Every new idea has to fight the cobwebs of convention. Some do not like cheese until it goes off on the hop, skip and jump. Others are enamored of ancient air. Not a few prefer meat that crawls off the table onto the floor. Some affect ancient eggs in dealing with innovation.

The trouble with the Chinese has been that they have worshiped their ancestors. Honor of parents, a praiseworthy quality, may even be carried too far and become a dead hand to strangle the future. What was good enough for Confucius has been good enough for all his progeny. Telephones encounter opposition lest their shadows fall athwart ancestors' graves. Railways have greater difficulty negotiating the memories of the past than bridging chasms and climbing mountains.

Age has its worth and commands reverence. But when it forbids the bloom of youth, it has become last year's bark and must be riven and shaken off. The autumn of age is gorgeous with fruitage and conserves for the winter; but it must thaw out for the spring of youth, green in its growing.

Cobwebs may not bind the wheels of imagination. A statesman returning from a trip around the world gives as his deliberate opinion that Europe is suffering from an excess of the elderly.

NO SECOND SIGHT

Some of the fight fans who went to Chicago to see the Tunney-Dempsey fight and witnessed it from seats in Cicero or Gary will be disappointed upon learning how the government has stopped the showing of the fight films which might enlighten the spectators on what it was they were looking at.

LORELEI MUST GO TO WORK

BY ALMA WHITAKER

It will probably be the toughest crusade they have ever undertaken. Coming out of Chicago it is doubly interesting.

Chicago's central department of the Y.M.C.A. led by Rev. John H. Williams, has opened war on gold-diggers. Mr. Williams declared that "Gold-digging is becoming more insidious every day . . . Our forum talks will show the wiles and snares of the professional gold-digger and WILL FORCE HER TO GO TO WORK."

Of course it will serve Lorelei right. We have felt for some time that she needed attention. However, her wiles and snares have been shown up before. It will take something more drastic and personal than that to make Lorelei go to work. And of course, history records numerous famous disasters in cases where reformative young men have undertaken individual personal instruction. It might be safer in the hands of the Y.W.C.A. These Cleopatra and Thais ladies have such a way with them. Even Sadie Thompson, with the best intentions in the world, played havoc with the ardent missionary in "Rain." He, if I recall rightly, felt that Sadie should go to work.

We honest working women are a soupcon disturbed too. What work will they put Lorelei to? The stenographic profession already suffers an embarrassment of crude stenographer-vs.-wives jokes by which gentlemen of perverted humor are apt to imply that some Loreleis have already gone to work. Then again, didn't Camille graduate from a millinery store? It's one thing to put Lorelei to work and quite another to keep her there.

Or have they something like domestic service in mind? There would have to be another campaign to educate housewives to employ Loreleis.

Of course, it wouldn't be half so interesting, but, since it is the Y.M.C.A. and not the Y.W.C.A. that is undertaking this essential crusade, there is just the possibility that they would make a better success by showing up the wiles and snares of the Mr. Einsteins and the Mr. Spoffards, and the bold bad barons and other scions of the world's masculine peerage, who, in spite of the fact that many of them do go to work, so often encourage and tutor our little Loreleis, offering them "opportunity" which is so essential to commercial success in their line. After all gentlemen have six ounces more brain and everyone knows they are more idealistic and spiritual. Masculinity might prove so much more responsive to a great moral crusade, and Lorelei's iniquities might perhaps be annulled more effectually under a system of righteous boycott. Lorelei is apt to seek other fields if she finds the line she is engaged in is unprofitable.

But I see Mr. Williams has proclaimed a "fight to the finish," so the Chicago Y.M.C.A. has undertaken a life work. I hope they won't fail to report progress.

A COUNTER-PROPOSITION

An American in London, pompous and emphatic in display of his wealth, was showing his little son through a zoological garden. "Say," he called to the old keeper, "I'd like to have your zoological garden for my little boy there."

"Thank you, sir," returned the keeper, gazing at the plutocrat's freakish-looking offspring, "and we'd like to 'ave your little boy for our zoological garden."—[Boston Transcript.

WASTE SPACE

The comedians are calling the cash register a Scotch piano. We are reminded of the Scot who complained to his wife, "What's the sense in buying such a big piano, when ye only play on it in the middle?"—[Boston Transcript.

SEEING MEXICO

BY WILLIAM L. VAIL

XIII

Mexico has grown some in financial importance since Don Porfirio stepped aside in 1911.

In that fiscal year, ending June 30, the expenditures of his government in Mexico totaled 102,294,030 pesos, a considerable item of which was chargeable to the War Department, engaged in putting down the incipient Madero rebellion. The revenues for the same period amounted to 111,140,401 pesos.

When Gen. Diaz came into power in 1876 he found a catch-as-catch-can system of collecting and disposing of public funds, an absolutely empty treasury and a superfluity of unpaid bills. The general, following an old-established custom, raised a forced loan of 1,080,249 pesos, which he later paid, by the way, and which added to whatever revenue that could be collected netted the new government a trifle over 18,000,000 pesos. The outgo was, of course, in excess. But order was finally brought about and at the end of the long Diaz regime Mexican credit was A1, her bonds above par and her currency good in any market of the world.

With the disappearance of Diaz, budgets became rare. Expenditures this year under the Calles government are placed at 326,000,000 pesos, which include 70,000,000 interest on the foreign debt and 30,000,000 pesos for irrigation projects and good roads. The income is given at 308,000,000 pesos—round numbers being used in all cases. In less words, it takes three and a half times as much money to run the government of Mexico as it did seventeen years ago, which may prove that Mexico is growing some.

Now, for the first time in six years, it is proposed to return to the budget system and the President is occupied in preparing such a document to be submitted to Congress for approval before the end of this month. He intends to reduce running expenses 50,000,000, somehow. This will necessitate the further reduction of personnel, letting interest on the interior debt ride for a while longer, a radical pruning in appropriations for the various governmental departments and a new treaty with local banks to extend their claims out till 1934. A suggestion has even been whispered that an attempt will be made to reduce the number and amount of emoluments of members in Congress, but it is almost certain that such action will be met with persistent and consistent patriotic resistance on the defensible grounds that a Congressman is worthy of his hire every day in the week, including holidays and Sundays.

The big loss from oil revenues—formerly 30 per cent of the entire income—and the slump in customs duties and mining taxes will be met as far as possible by increased assessments on commerce and trade, which is always a visible means of government succor. Income tax and consular fees have already been increased 100 per cent. Then there is a spectacular inheritance tax—people will die even in this balmy climate—and a considerable revenue may be anticipated from the sale of property once owned by disaffected politicians, the latest laws permitting the government to seize, confiscate and sell things personal and real from those who resort to arms, instead of the ballot, to change the administrations of government.

All told, President Calles finds himself in a better financial condition than has faced any government of Mexico for a long time. Barring accidents or miscalculated conditions, the probabilities are that he will be able to turn over the government cash box on December 1, 1928, in a condition that will reflect credit on his ability as an administrator.

INSTRUCTIVE FIGURES

A marked downward trend in union membership has been reported at every A. F. of L. convention since 1920, which was the year when union membership in this country reached its peak of 4,078,740. The following year's report showed only 3,195,635 members, and 1923 gave the unions only 2,926,468 members. Last year the enrollment had dropped to 2,813,910, with the accompanying loss of many thousands of locals.

Between 1925 and 1927 the heaviest losses suffered in union membership were among boiler-makers, railroad men, stationary firemen, iron, steel and tin workers, tailors and telegraph operators. One of the heaviest declines, in proportion to the membership, was among cigarmakers, in the ranks of which Sam Gompers belonged for many years before he became president of the A. F. of L.

During 1925 and 1926 the A. F. of L. lost 1844 local unions and seventeen central organizations. As a result of these losses the organization at its last convention voted a special assessment against the membership to be used in destroying "company unions," or associations of employees, which are charged by the unions, along with the wide-sweeping open-shop movement, with having caused the steady decline of unionism.—[Merchants' and Manufacturers' Industrial Relationist.

ALL BOY

Little boy with dirty shirt
And eyes as brown as chestnuts,
Freckled face that's all alert,
With mouth that's small and very pert.

Little pockets bulging out
With treasures quite untold,
Things we seldom hear about,
Valuable beyond a doubt.

Little toes all scuffed and scarred
From wild jungle hunts
With a rifle and a sword
Responsible for littered yard.

ORDATH E. CARRELL.

SOMETHING NEW

He: She's charming, isn't she? So delightfully old-fashioned and conventional.

She: Yes, she's tried everything else.—[Life.

PEN POINTS

All good flivvers go to towns when they die.

One cause ocean flyers is the cause of those who have faith in battleships.

Primitive man didn't much about sex. His was limited.

The difference between and petting is that the is in a prize ring instead of

No wonder that armed bad man was shot in town still fighting the ary War won't tolerate petition.

It's easy to select the fortable chair. It's the plied by friend wife's dog.

Most of the people do something for the ly long to feel benevolent.

Peace would endure kans if the little overcome their antipathy ility.

Savages and wild gone; germs are going; filised man will have exempt man.

Americanism: A faith, as the nation, that there ways be time to rebuild navy after the next war

Still, if the country thrilling entertainment, are better for it

An Arkansas man death by bees, so you everything on the night

Yet the man who hates will give his kid castor fuse to take it himself.

Being a leader in to consist in taking may be offered and then "Sic 'em."

There isn't so much land now, but there are auditors to bother you.

Offhand, we should say 3,536,812 people at in barber shops who can tell how the world series will

Correct this sentence: three daughters," said the not one ever snitches stockings."

There is plenty of top, especially if you ground floor.

It may be that a aren't so bad as they but that isn't paying

Many a man doesn't wife much when he he left her so much alive.

Kindness should be discretion. The only get some people to with a club.

ATMOSPHERE

Unless a man has save as well as spend, less go down to the in the end. A lot of of thrift, and hand hints; they spring their a gift in many public all the wise men are anyone will fail, who his chicken feed, and at all. The parks are gry wights who come ly sams; they blow their o' nights, and many burns. Once they have array, they hadn't ease; with careless drew their pay, the trees. The wise men giddy crew, and spake in vain; "Why not ask bucks or two, against rain? Some day the cease to walk, the black; why not put crock, or rubles in a it was useless then is useless now; men coin within their reach, to the cow. The reverend were shaken; man took the gilders purse and fed them to Affliction came to would not come his way purchased suds and till break of day. park he sits, with wind blows; he has lacks two bits to clothes. He thinks of his fling, of how the and that's the thing a broken man can do.

[Copyright, 1927, George Matthew Adams.]

STILL UNDER

Little Boy (returning Mother, papa certainly swimmer.

Mother: Why, can't swim a stroke.

Little Boy: Well, sure stay under water

[The Pathfinder.

PER CENT
75
70
65
60
22
RATIO LO
AND ALL
MEMBER
CONSE
ING PO
ADDED
TO DE
SEC
& SA
RESOU
TIMES-MIRRO
118 South BROADW
USED CARS for
See

PEN POINTS

All good flivvers go to ... towns when they die.

One cause ocean flyers ... is the cause of those who put ... faith in battleships.

Primitive man didn't talk ... much about sex. His vocabu... was limited.

The difference between ... and petting is that stalling is ... in a prize ring instead of a ...

No wonder that armed Ma... had man was shot in Chicago. ... town still fighting the Revolu... ary War won't tolerate alien ... petition.

It's easy to select the most ... fortable chair. It's the one ... pied by friend wife's little ... dog.

Most of the people who long ... do something for the masses ... ly long to feel benevolent.

Peace would endure in the ... kans if the little nations ... overcome their antipathy and ... imity.

Savages and wild beasts ... gone; germs are going; soon ... filized man will have nothing to ... except man.

Americanism: A faith, as ... as the nation, that there will ... ways be time to rebuild a scrap... navy after the next war starts.

Still, if the country must ha... thrilling entertainment, ocean ... are better for it than ... trials.

An Arkansas man was stung ... death by bees, so you can't ... everything on the night club.

Tet the man who hates tyra... will give his kid castor oil and ... fuse to take it himself.

Being a leader in China ... to consist in taking what ... may be offered and then sayin' ... "Sic 'em."

There isn't so much fish in the ... land now, but there are incom... auditors to bother you.

Offhand, we should say there are ... 2,538,513 people at present sitting ... in barber shops who can tell you ... how the world series will come out.

Correct this sentence: "I have ... three daughters," said she, "and ... not one ever snitches my ... stockings."

There is plenty of room at the ... top, especially if you get in on the ... ground floor.

It may be that a lot of ... aren't so bad as they're pain... but that isn't saying much.

Many a man doesn't leave ... wife much when he dies beca... he left her so much when he ... alive.

Kindness should be used ... discretion. The only way you can ... get some people to respect you ... with a club.

Unless a man has learned ... save as well as spend, he'll ... less go down to the grave a ... in the end. A lot of wise men ... of thrift, and hand out ... hints; they spring their ... a gift in many public prints, ... all the wise men are agreed ... anyone will fall, who blows ... his chicken feed, and doesn't ... at all. The parks are full of ... gry wights who once drew ... ly sums; they blew their ... o' nights, and now they ... huns. Once they were clad ... lowve array, they basked in ... ease; with careless hands ... drew their pay, the money grew ... trees. The wise men hailed ... giddy crew, and spake to them in ... vain; "Why not salt down ... bucks or two, against the day of ... rain? Some day the wheat ... cease to walk, the outlook may be ... black; why not put bopbucks in ... crock, or rubles in a sock?" ... it was useless then to preach, as ... is useless now; men grabbed ... coin within their reach, and fed ... to the cow. The chances of a ... reverse were shadowy, remote; ... max took the gilders from ... purse and fed them to the goat. ... Affliction came to biters-gone, ... would not crone his way and go ... purchased suds and pies from ... till break of day. Now sadly ... park he sits, while cold the ... wind blows; he has no grub, ... lacks two bits to buy a ... clothes. He thinks of when he ... his fling, of how the money ... and that's the saddest ... thing a broken man can do.

(Copyright, 1927, George Matthew Adams.)

STILL UNDER

Little Boy (returning from ... Mother, papa certainly is a ... swimmer.

Mother: Why, sonny, your ... can't swim a stroke.

Little Boy: Well, anyway, he ... sure stay under water a long ... (The Pathfinder.

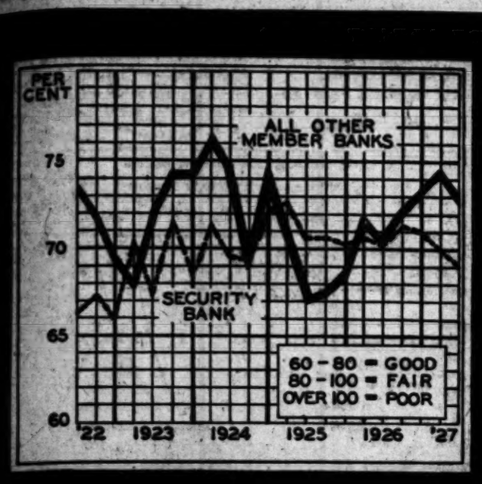

RATIO LOANS TO DEPOSITS SECURITY AND ALL OTHER FEDERAL RESERVE MEMBER BANKS IN LOS ANGELES

CONSERVATIVE LOANING POLICIES GIVE ADDED PROTECTION TO DEPOSITORS

SECURITY TRUST & SAVINGS BANK

RESOURCES OVER $250,000,000

Sim Crabill says:

"Aside from its worth as a medium of advertising to trade or public, the House Organ is of great benefit to the large organization in that it keeps the entire personnel acquainted with individual problems and successes, fostering a spirit of understanding, appreciation, and loyalty that is invaluable."

AS a medium for the promotion of a feeling of friendly intimacy on the part of its customers toward a business organization the House Organ, or House Magazine, is par excellent. Through it the organization, the business *machine*, may be *personalized* . . . made, to the readers, an association of real people with whom they feel well acquainted although personal contacts may have been few and infrequent. And, of course, the House Organ is ideal to give news of the house's activities, and to illustrate the workings of policies, and so accomplish much that is impossible with other forms of promotion. A valuable business-getter, a splendid moulder of esprit de corps within the House itself!

At least seven problems confront the publishers of a House Organ. We can solve one and all for you . . . take the whole burden from your shoulders to your complete satisfaction. Consult us, we invite you.

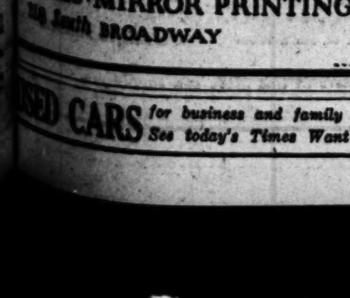

TIMES-MIRROR PRINTING & BINDING HOUSE
216 South BROADWAY Trinity 5631

USED CARS for business and family use—See today's Times Want Ads.

House Hunting Made Easy Through Times Ads

MILESTONE FOR MENTOR OF KHJ

'Uncle John' and Bride Mark Year of Marriage

Studio Smothered in Flowers and Friends' Messages

Sunday Program Acclaimed as Exceptional One

BY DR. RALPH L. POWER

Radio anniversaries seems to be quite the thing around KHJ these days. There was Fred C. McNabb, radio gardener; Queen Titania and her Sandman; Leo H. Sansiper, baritone, and others who have observed, with various ceremonies, their radio anniversaries.

Just a year ago tonight in the studio of KHJ, which was resplendent with floral decorations and thronged with eagerly waiting crowds, Uncle John Daggis was married to Marguerite Bunton, now known to radioland as Pal o' Mine.

Their first anniversary will be quietly observed today, which is silent Monday at KHJ, and no special broadcast program will be featured for the occasion.

BOUQUETS FOR COUPLE

All day yesterday, however, bouquets and congratulatory telegrams poured into the studio for the couple and The Times Aloha String Quartet, on the evening broadcast, dedicated some of its numbers particularly in honor of KHJ's executive head and his wife.

Music, perhaps more than anything else, depicts every mood of human beings, whether it be joy and laughter, pain and sorrow, pathos or humor. Frederick MacMurray's opening violin number on the KHJ program last night was his own composition, "Mocks," which evoked applause from the visitors' gallery. This was followed by his own viola composition, "Autumn," something especially appropriate for these autumn days, which indeed are happy days in the Southland.

In "Neapolitan Nights," "A Lane in Spain," and other selections The Times Aloha String Quartet made a brief musical journey to other climes while later bits of their presentation were in the form of Hawaiian love songs. This was followed by their Sunday night repertoire of popular songs, old and new. While there was no connection between the two closing selections, they were titled "You'll Find Me Waiting," and "At Three O'Clock in the Morning."

The reader on the program was Mrs. Stella B. Quakenbos, who already is familiar to local audiences through her work with the Pasadena Community Players. Although it was her first KHJ broadcast. She now is rehearsing "The Red Coat," the historical play which was fashioned to repudiate recent attacks on the morals of George Washington.

Mrs. Quakenbos's monologues, given in delightful fashion, included one of unusual merit, "The Club Luncheon," and two poems, "Criticism" and "Flowery."

The vocal solo program of the evening once more brought to the studio Rosa Honykova, mezzo-soprano and a member of the Pallip Tronits Musical Club. She was accompanied by Rosalyne Asher opening her program with two numbers, "Deseto Eterno" and "Jealousy," these were followed by "You," by a local composer, Mary Carr Moore, whose operetta, "Flaming Arrow," will be produced here in November, with Miss Honykova in the title role.

BURBANK STATION TO INCREASE POWER

WASHINGTON, Oct. 2. (Exclusive) The Federal Radio Commission has announced that KELW of Burbank, Cal., has been issued a construction permit to increase power from 250 to 500 watts after 6 p.m. and to 1000 wattage during daylight hours.

GOV. FARRINGTON SLATED FOR KHJ BROADCAST

CHICAGO, Oct. 2. (Exclusive)—En route to Washington, Gov. Farrington of the Hawaiian Islands in an interview stated that his return to California later in the month from the nation's capital will be marked by an address over radio KHJ, Los Angeles, in which the executive will record his impressions of the country-wide trip now under way, as well as disseminate news happenings of recent date from the Mid-Pacific paradise.

Sea-devils and Other Aquatic Freaks Sought

Sea devils and other quaint monsters of the deep will be hunted out in their marine haunts by an expedition, headed by Capt. Carpelan, who is in Los Angeles for the purpose of making preparations for the voyage.

Thirty-two persons are to be included in the cruise, which will leave Los Angeles Harbor about December 1, expecting to be gone about eight months on a trip which will take them more than 32,000 miles among the Hawaiian, Galapagos, Fijian, Samoan and other island groups.

A large cold-storage plant has been provided for the purpose of bringing back rare specimens of birds, beasts and reptiles for museums and scientific purposes.

Promoter Held for Failure to Pay $1600 Fine

Because of failure to pay a $1600 fine in accordance with the term of his probation, A. Rempp, one of the promoters of the Antelope Valley vineyard promotion, was arrested yesterday by Deputy United States Marshal Rice and lodged in the County Jail. Rempp was convicted of misuse of the mails in the court of Federal Judge McCormick a year ago.

He will be given a hearing before Judge McCormick today.

TITLE TALKS PLANNED

Students in the school of commerce at the University of Southern California will be informed concerning various phases of the title business through two addresses which are to be given by officials of the Security Title Insurance and Guarantee Company. Tomorrow morning R. G. Kemp, vice-president, will talk to the class in real estate finance on trust deeds. On the 10th inst., James R. Ford, vice-president and manager of the Los Angeles office of the company, will talk to the class on construction industry problems.

One of KHJ Artists

Stela B. Quakenbos, Radio Reader

K-H-J The Times

405.2 Meters—740 Kilocycles

KHJ, KFWO and KFSG are silent on Mondays.

OTHER CALIFORNIA STATIONS

6:30 to 7 a.m.

KGFJ—ready at 6:30. KFO—Breakfast at 6:45. KNX—Riseilaw at 6:45.

7 to 8 a.m.

KFO—Riseilaw at 7:33. KNX—Exercises. KMTR—Records; music. KGFJ—Music.

KFBC—Music. KFI—Exercises. KYA—Music.

8 to 9 a.m.

KTAB—Prayer at 8:45. KFO—Talks. KYH—Prayer at 8:45. KFRC—Chimes.

KGFJ—Music. KNX—Prayer at 9; time at 8:29. KMTR—Time at 8:45.

9 to 10 a.m.

KNX—Shopping news. KGFJ—Music to 9:30. KYAB—Shopping news.

KFWD—Music at 9:30. KFON—Organ at 9:30.

10 to 11 a.m.

KNX—Talks. KFO—Markets; weather. KFVD—Music. KFON—Talks.

KFBC—Music. KFSD—Shopping hour. KFWB—Program to 10:30.

11 a.m. to 12 Noon

KFVD—Music. KELW—Press hour. KFI—Talks; music. KGO—Concert at 11:30. KFON—Music, news. KFRC—Recital.

KMTR—Talks; music. KGER—Organ; music. KYOS—Music. KMTR — Shopping news at 11:15.

12 Noon to 1 p.m.

KNX—Orchestra. KELW—Press hour. KFO—Concert. KGFJ—Orchestra. KGO—Concert trio. KGER—Music. KFWB—Music. KFQZ—Orchestra.

KMTR—Music to 12:15. KFSD—Music, concert. KFON—Music. KYA—Music at 12:30. KMIC—Record hour. KFWB—News at 12:15. KFRC—Concert. KFWI—Music.

1 to 2 p.m.

KFQZ—News. KFO—Organ recital. KFWI—Music. KGER—Music to 1:30. KNX—Talks. KFON—Music.

KFWB—Music. KMTR—Talks to 1:30. KYA—Music. KMIC—Record hour. KGFJ—Program. KFQZ—News.

2 to 3 p.m.

KFON—Music. KYBI—Inspirational hour. KFLA—Records at 2:34. KGER—Music at 2:36.

KMTR—Program to 2:30. KFWB—Music to 3:30. KNX—Music. KGFJ—Music.

3 to 4 p.m.

KFON—Organ. KGFJ—Music. KFLA—Dance orchestra. KNBC—Talks.

KNBC—Music. KNX—Shopping news. KGER—Music; to 1:30. KFLA—Records to 3:30.

4 to 5 p.m.

KFVD—Music at 4:30. KNX—Studio program. KFON—News; concert. KFLA—Lectures. KFRC—Organ at 4:30. KGFJ—Music to 4:30. KNBC—Music.

KFWB—At 4:45. KFO—Musical concert. KMTR—Program. KOG—Concert orchestra. KGER—Trio at 4:30. KYAB—Children's hour.

5 to 6 p.m.

KNX—Program. KFWB—Program. KMIC—Organ at 5:30. KFVD—Music. KFLA—Frolic. KNX—Children's hour. KMTR—Program.

KFO—Children's hour. KYA—Music at 5:30. KFWB—Music. KFI—Music at 5:30. KGER—Children's hour. KFQZ—Children's hour. KFON—Concert orchestra

6 to 7 p.m.

KFWI—Music. KNX—Concert orchestra. KFWB—Concert. KELW—Concert quartet. KFON—Concert orchestra. KNX—Concert. KGER—Record hour. KMTR—Announcements; music. KFO—Music. KOG—Symphony. KFQZ—Records, program.

KYA—Music at 6:45. KFSD—Music. KFI—Program. KMIC—Organ recital. KFRC—Concert. KFRC—News at 6. KNBC—Organ. KYAB—Program. KGFJ—Program. KFLA—Music. KGEF—Music.

7 to 8 p.m.

KELW—Music. KNX—Program. KFWB—Music. KFLA—Studio program. KFWI—Children's hour. KFON—Novelty. KYA—Music at 7:30. KGER—Music. KMIC—Band concert. KFWI—Talks, music. KFQZ—Music. KNBC—Review; music.

KFO—Concert orchestra. KFRC—Orchestra to 7:30. KGEF—Music. KNX—News to 7:50. KFSD—Studio program. KFI—Music. KYAB—Shopping news to 7:30. KFWB—Reports to 7:30. KGFJ—Studio hour. KMTR—Musical hour.

8 to 9 p.m.

KELW—Program. KNX—Program. KFWB—Studio program. KMTR—Music. KYAB—Program. KFWI—Special program. KNBC—Studio hour. KFON—Old-time music. KGFJ—Dance orchestra. KFO—Chain program.

KGO—Chain program. KFRC—Frolic. KLS—Music. KFSD—Music. KFI—Chain program. KGER—Studio hour. KFWM—Music. KFWI—Concert. KYA—Music. KFLA—Music. KGEF—Address.

9 to 10 p.m.

KELW—Program. KFLA—Program with KYA. KNX—Program. KFWB—Music. KLX—Studio hour. KMTR—Music. KFQZ—Program. KFRC—Program. KFWI—Concert. KFO—Old-time music. KNBC—Studio hour. KFO-KFI—Chain. KFVD—Studio hour.

KFRC—Frolic. KFSD—Program. KFI-KFO—Chain. KYAB—Program. KFWM—Music. KGER—Dance orchestra. KFRC—Program. KFON—Frolic. KYA—Program with KFLA. KGEF—Music.

10 to 11 p.m.

KNBC—Dance orchestra. KNX—Dance orchestra. KFWB—Dance orchestra. KMTR—Dance orchestra. KFO—Variety hour. KFWI—Dance orchestra. KFQZ—Music. KFON—Frolic. KFLA—Dance orchestra.

KFSD—Dance orchestra. KMIC—Dance orchestra. Frolic to 11:30. KFRC—Dance orchestra. KYA—Dance orchestra. KFI—Concert hour. KGER—Music. KYBD—Dance orchestra.

11 to 12 Midnight

KNX—Dance orchestra. KFVD—Dance orchestra. KFWI—Dance orchestra. KFON—Frolic. KMIC—Dance orchestra.

KFRC—Dance orchestra. KGFJ—Frolic, 12 M. to 1 a.m. KFO—Variety hour. KFWB—Dance orchestra

COUNTY ANNOUNCES CIVIL SERVICE TESTS

Examinations for civil service posts announced by the County Commission, to be conducted in the Hall of Records, are as follows: 17th inst. adding machine operator-clerk and assistant; 18th inst., resident physician; 19th inst. physician; 27th inst. contract officer and assistant; 29th inst., junior precincter; 31st inst., chief resident physician and resident physician for the county farm division.

MARCO AND BRUNO FACE LAW TODAY

Pair Will be Arraigned on Liquor Charge as Sequel to Raid Some Time Ago

Alberto Marco, asserted king of Los Angeles' so-called underworld, is to appear before United States District Judge McCormick this morning for plea and arraignment on a charge of possession of liquor. Scheduled to appear with Marco is Antonio Bruno, who was arrested at a South Spring-street address several weeks ago with him.

Although the arresting prohibition agents declared that the establishment in which Marco and Bruno were arrested was a bootlegging place, the only charge filed against the two men is for possession of liquor.

It was revealed yesterday that Federal Agents Aiken and Soule, who made the arrests, no longer are connected with the prohibition service. Their dismissal was made by Administrator McReynolds, who said that it was for the "good of the service" and was necessary in carrying out plans for "reorganization" of the prohibition-enforcement department.

Hunt for Gold to be Carried on by Widow

For nearly a half-century John H. Chatem took what comfort he could out of his faith that there is gold in his quarter-section in the hills of Kern [illegible]. And that is all he got out of it, for Chatem died two weeks ago, and the gold, if any, is still in the hills.

His widow is not discouraged, though, her attorney, Eli F. Bish, declared Saturday, when he presented her application for letters of administration at the office of the County Clerk.

"She wants to obtain title to these acres so that she can hold them against the time when her husband's faith will be justified," Attorney Bush said.

Rites Today for Mrs. Thomas

Funeral services will be conducted at noon today at the Hollywood Cemetery chapel for Mrs. Clarence Thomas, 6720 Sunset Boulevard, who died at midnight Saturday following an illness that lasted but a few hours. Having returned from a three-week visit to Chicago and Michigan and reaching Los Angeles at 2:30 o'clock Saturday afternoon, Mrs. Thomas complained of a headache soon after dinner. She took to her bed and shortly suffered from a hemorrhage which resulted in her death.

The husband of Mrs. Thomas is secretary and manager for Mr. and Mrs. James Cruze. Mrs. Cruze, known in the films as Betty Compson, had accompanied Mrs. Thomas on her recent eastern visit.

JOURNEY TO MEXICO MAY END IN COURT

STORY OF ASSERTED VICTIM RESULTS IN COMPLAINT FOR PETTY THEFT

"A bargain is a bargain," mused Reyes Henojas as he sat in the Plaza and studied a stranger's luring proposition to drive him back to old Mexico City for only $82.61.

"All right, mister, we shall leave immediately," agreed Henojas.

No sooner said that done, did Gerardo Orduno, the solicitous driver, bring his sedan up in front of the Plaza with two other passengers.

"All set," he said; "we're off for old Mexico and the dancing senoritas."

"Everything went well until we broke down at San Bernardino," Henojas told Deputy City Prosecutor Lindsey. "He said the repairs couldn't be made for less than $8 and that he didn't have that small change. But after I forked over the $8 Orduno said we might as well turn back as the car couldn't hold up as far as Mexico City."

On the strength of the story the prosecutor issued a complaint against the driver charging petty theft.

PAVING PROJECT ADVANCED

The ordinance of intention for the paving of Anaheim street from the east city boundary to Railroad avenue in the Wilmington district has been adopted by the City Council. Protests will be heard on November 7.

Coulter Dry Goods Co.
Seventh at Olive

Beautiful McCallum Sheer Chiffon Hose
$3.00 Pair

—Today, one of the most conspicuous parts of a woman's costume is her hose. A woman's hose should be selected with care to match her ensemble, and there is no hosiery more beautiful, finer or more carefully made than McCallum's.

—Sheer chiffon and silk from top to toe with inner lining of lisle at wearing points. $3.00.

—And in colors that the well dressed women will appreciate.

(Coulter's—First Floor)

Last Day of
Semi-Annual Sale of
NOTIONS
ENDS OCT. 3RD

Shower Bath Curtains, $2.95
Rubberized cretonnes, pretty colors and patterns, 70x70 inches—special at $2.95.

—Thread, scissors, darning cotton, needles, hair nets, dress shields, shoe bags, coverall aprons, sanitary napkins, fancy garters, etc., are included.

(Coulter's—First Floor)

Reductions on
Beautiful Corsettes and Girdles, $2.95

—Models taken from our regular stock and because they are from broken lines we have reduced them for Monday selling. All wanted sizes in the group.

Discontinued Models of
Brassieres ½ Price

—A clearance of discontinued models and odds and ends of good-fitting brassieres.

(Coulter's—Fourth Floor)

Time to Order Your
Personal Christmas Greeting Cards 100 for $12.75

—We have our entire new line of distinctive Personal Christmas Greeting Cards ready for your inspection. Selections may be made now and delivered whenever you desire.

—The prices range from $9.00 for 100 up. We are featuring one particular group of a selected number of cards of the better kind for only $12.75 for 100 including the addition of the name.

(Coulter's—First Floor)

Needs for the Home

Bath Towels Priced Exceptionally Low, 39c each

—Full bleached Turkish towels with borders of blue, rose or gold. A generously large size 24x48 and priced exceptionally low at 39c.

Dinner Napkins, $5.95 doz.

—Extra size 24x24 inches that are of very fine quality of real Irish linen damask. Patterns of ivy, clover and dot.

Crash Luncheon Sets, $2.10 each

—For those who wish a pretty set for their breakfast table, these of linen crash with pretty borders of rose, lavender, blue and gold are priced at a saving. Size 49x49 with 6 napkins.

Dresser Scarfs, 75c each

—Scarfs with centers of cream linen and edged with lace. A large assortment of color in rayon and rayon taffeta with lace edges. Size 18x45.

(Coulter's—Second Floor)

Home Hints Entertainment — Of Interest to Women. — Shop News Timely Topics

SOCIETY

BY JUANA M'AL LEVY

In a recent letter from H. W. Dunning in Paris he says: "The arrival of this second A.E.F., has all upset us or was it the lobster a la American that we had for dinner last night at the Viking? Does indigestion cause reminiscence or is indigestion the result of reminiscence?

"Anyhow, we almost had forgotten that first A.E.F. until we met Roy Harris at the American Express Company the other day and Jim Norman that same evening at the Folies Bergere. We were up front aways with Roy in '18 and sat on top the world with Jim in Paris during those hectic days of the armistice and peace conference.

"Well, when you read this, the Legion will be parading or have paraded down the Champs Elysees from the Arch of Triumph. Perhaps that won't recall anything particular to you, but—

"Did you happen to be in Paris the 14th of July, 1919, when the boys came marching home? Weather of that gentle, hazy kind that made you glad to be alive after four years of hell; comic-colored 75s and howitzers and trench mortars stacked along the Champs Elysees to the Place de la Concorde; martial music. Marshal Foch on his white horse prancing under the majestic arch; the Blue Devils of France, flinging their trumpets into the air; Ladies from Hell with their short skirts and bagpipes; Yanks, solemn and brown, moving as one behind Pershing; airplanes overhead and awkward-looking tanks ambling past the Penotaph. Fourteen nations in line and a cheer with a sob in a million throats—when the boys came marching home.

"And that night?

"But that night wasn't anything to those of armistice week. Were you there?

"Darkness—darkness mental and actual for four years—and, then, suddenly, it was over. Lights in the streets with old men and women and young children dancing around them, tears streaming down their cheeks; laughter, cries, sobs; kisses for soldier-saviors, prisoners in fair game; Jim—who was of the bashful kind—reclining under the winsome bulk of a charming lass of 200 pounds while her friends took toll for his attempt to escape; Roy—a six-foot captive—striding down the boulevard with his sweetheart clasped affectionately to his breast—upside down; a Y. M. C. A. girl, just over, marooned at the top of a lamp-post, gazing academically through horn-rimmed glasses at a world set free.

"Great days—and nights—those, and they justified something great like the return of the American Legion to commemorate them.

"Forgotten? Not by those who swapped cigarettes for vin rouge and went over the top together; not by those who waited in agony at home. Not while 30,000 white crosses mark the sleeping hillsides of France.

"Secco and Vanzetti? Debt settlements? Disarmament disputes? Well, perhaps such things exist, but not between friends—not between doughboy and poilu—in Paris tonight."

Elaborate plans by the California delegation, assisted in making the American Legion Paris convention a memorable one. They were perfected by Harry Goddesfeld, who served in the Intelligence Department, attached to the Eighth Division, during the war. The delegation arrived in a body on the French liner De Grasse on September 14. The California group, which is the largest single delegation of any of the forty-eight States, according to population, has made several gifts to the city of Paris, including a section of a giant redwood tree and 300 small redwoods. During the parade, Californians distributed thousands of oranges and packages of raisins to the crowd, at the same time distributing 1,000,000 imitation California poppies to be pinned on coats. A service bureau for Californians was installed at the Grand Hotel on the Place de l'Opera.

Walter Hofer, who has been traveling in France and Germany, was a recent visitor to Cologne, where he registered at the Excelsior Hotel.

Mr. and Mrs. George Maier, who were in Carlsbad, Czecho-Slovakia, for the summer cure season, have returned to Paris and are stopping at the Hotel Continental.

Miss Muriel Tee, Mr. and Mrs. Harry Wilson and Mr. and Mrs. James Martin were among the recent visitors to Vienna, stopping at the Hotel Bristol.

J. P. Getty, who had been visiting in London, has crossed the channel to Paris and is stopping at the Hotel Ambassador.

Mrs. Jane Rice of Santa Monica has been passing several days in Wiesbaden, the German hot springs resort, as a guest of the Hotel Rose.

Among the prominent Californians attending the American Legion auxiliary convention in Paris is Mrs. Lizzie London Shepard, former national president of the auxiliary. Mrs. Shepard is a sister of the late Jack London, whose novels and stories, much translated into French, probably are more widely read here than those of any American author.

Commissioned by the Gold Star Mothers of Los Angeles and the Daughters of the Union War Veterans of that city, to place a wreath from each organization on the grave of France's Unknown Soldier in Paris, Mrs. Marion McDonald, mother of Earl Leslie, musical comedy star, fulfilled the request last week. This is her first trip abroad and the first time she has seen her son in three years. Mrs. McDonald since has sailed for home.

William Grund has been stopping at the Park Lane Hotel in London.

Mrs. A. M. Weimeich and her daughter, Miss Marie Weimeich, are passing some time in Switzerland. They have been in Scotland, England, Holland and Germany and will visit Paris a while before sailing homeward.

E. P. Ripley was among the many Americans attending the annual meeting of the Near East Relief Association last week in Geneva.

Mr. and Mrs. A. C. Robbins are recent arrivals in Vichy, France, for the late summer cure season at that resort. They are staying at the Hotel Parc et Majestic.

Mr. and Mrs. Frank Tahim and Miss Bertha L. Long, who have been traveling in Holland and Belgium, were recent arrivals in Brussels, registering at the Palace Hotel.

Mrs. Gordon Scott recently passed several days in Berlin as a guest of the Hotel Adlon.

Mrs. Helen Whittier and Miss Amelia Cahill of Beverly Hills, who have been traveling in Southern France and Italy, recently registered at the Grand Hotel Miramare in Genoa. Charles Harley McLean has been staying at the same hotel, where other California guests include Ernest S. Wilbeck of Pasadena.

Mrs. G. A. Parker of Houston, Tex., accompanied by Miss Ruth Wirreck of San Diego, has been visiting in London. They are guests of the Cuzon Hotel.

Mrs. E. J. Benedict is stopping at the Hotel de Crillon in Paris after visiting Munich, Germany.

Miss Sue Sinnott has arrived in Paris from Lausanne, Switzerland, and is stopping at the Hotel de Crillon. Mrs. W. P. Nelson of Santa Barbara, another arrival from Lausanne, is at the same hotel.

Quite a number of Californians for the past fortnight have been in Lucerne, Switzerland, among them Mrs. Sydney Chaplin and D. C. Bevis and family of Los Angeles and Mrs. H. A. Mosher of Piedmont, stopping at the Palace Hotel; Mrs. Mary C. Miller and Miss Louise Morlow of Pasadena, at the Schweizerhof; Mr. and Mrs. King Gillette, Mrs. Katherine Wickland and Mr. and Mrs. Edwin E. Cox of Los Angeles, at the Grand Hotel National.

C. S. Hill was a recent visitor to Hamburg, Germany, stopping at the Hotel Atlantic.

FREE

This 1928 Model

All Porcelain Inside and Out—Dangler Range Will be Given Away

At A Cooking Demonstration

For the Ladies of Los Angeles

Conducted by

Mrs. Mae Cummings

Domestic Science expert of Chicago, operating a 1928 Model Dangler Range with Lorain Heat Regulator.

Mrs. Cummings has given demonstrations for a great many years and has a large following.

You are cordially invited to come and bring a friend to Manufacturers' Exhibit

130 S. Broadway

Tuesday Afternoon

From 2 to 4

HEALTH and DIET ADVICE

by Dr Frank McCoy

author of "Eat Your Way to Health"

Dr. McCoy will answer personal questions on health and diet, addressed to him, care of The Los Angeles Times. Enclose stamped, addressed envelope for reply.

USE GRAPES NOW

Those who are contemplating going on a curative diet of some kind should take advantage of the grape season to take at least a short fast, using only grapes for food. The markets are now filled with dozens of varieties and flavors to suit every taste.

There are two main divisions in the grape culture of North America. The Pacific slope vineyards furnish almost exclusively the European varieties of the Vinifera species. This is the grape of the Bible and of history. Most of the grapes raised in the northern and eastern part of this country are native grapes or of certain small European varieties. However, the California grapes are now packed in ground cork and may be secured in all parts of the world at any season. The native American grapes do not keep as well when packed.

The Vinifera grapes of the Southwest are the kind from which most of the raisins are made. They are sweeter, larger in berry and bunch, and generally more tender and solid in pulp than the grapes of the North and East. The best known grape east of the Rockies is the Concord, and when properly ripened, is a delicious table grape. This is the kind most housewives use to make grape jelly.

It was first thought that prohibition would practically destroy the grape vineyards, and in some sections vineyardists were so convinced of this that they allowed their vines to die and planted the land with other crops. The actual result of prohibition has been that the use of both fermented and unfermented grape-juice has increased to such an extent that growing grapes for wine is now one of the most profitable farming industries. The price per ton of wine grapes is now actually several times that of ten years ago.

Increased facilities for marketing table grapes have also added to the sale of every variety of grapes. Now, at least during the grape season, you will find a dish of grapes standing in some convenient place in almost every home. While grapes are highly nutritious and a healthful food in themselves, it is well to issue a warning against their promiscuous use with other foods. Containing as they do from 12 to 26 per cent grape-sugar, 1 to 3 per cent nitrogenous substances, as well as potassium, sodium, calcium, and tartaric, malic and citric acids, they must be considered a real food and not a delicacy to be used after meals.

The most healthful way to use grapes is by themselves, either in place of meals or taking them as an exclusive diet for several days. Those inclined to kidney disorders or to a gouty diathesis will find this kind of fast especially helpful.

QUESTIONS AND ANSWERS

Question: J. T. H. writes: "My girl has whooping cough and is studying at home. 'A' states that the germ can be left on that book and conveyed to other scholars when the book is returned. Is this possible?"

Answer. The germ of whooping cough has not been definitely isolated, and my own opinion is that the cause of this disease cannot be found in a germ. If, however, the school authorities are afraid of this germ, you can make them happy by thoroughly sterilizing your little girl's book before she goes back to school.

Q.: Mrs. J. K. L. asks: "What are the best protein foods, that is, meats or fish, to be used as the main part of a meal?"

A.: Lean beef, mutton, chicken, turkey, rabbit, fish, eggs, cottage and cream cheese, gelatin, frog legs and turtle meat.

Q.: Discouraged writes: "I have been in bed for some time, suffering from what the doctors call an athletic heart. While I am lying in bed everything seems to be normal, but almost immediately after putting my feet to the floor or by trying to take a few steps, my legs and ankles swell to twice their normal size, which makes it necessary for me to return to bed. I am only 21 years of age. Is there a cure or relief from my trouble?

A.: It is impossible for me to tell you whether you can be cured of your trouble without the opportunity of making a personal examination. Practically all forms of heart trouble are curable, but the treatment naturally varies according to the case. If you will write me again, giving me your name and address, I will be glad to send you some literature I have prepared on this subject.

WHAT DO YOU LIKE?

Taste is not only a part and an index of morality—it is the only morality. The first and last, and closest trial question to any living creature is, "What do you like?" Tell me what you like, and I'll tell you what you are. Go out into the street, and ask the first man or woman you meet, what their taste is, and, if they answer candidly, you know them, body and soul."—[Ruskin.

NANCY PAGE

An Open Fire, a Jug and Guest at Cottages'

By Fl[illegible] Le [illegible]

Open fires spelled evenings at home. Evenings at home spelled callers. Callers spelled refreshments, and refreshments spelled dishes. You can imagine, then, how delighted Nancy was with a Spanish beverage set she found. There was a large jug and handled mug of coarse Spanish pottery, decorated with ring after ring of crude color.

It took something rather substantial to serve in these dishes, and Nancy felt that mulled cider and doughnuts were the very thing.

She did not feel competent enough to attempt doughnuts but mulling grape juice or cider was no trick at all.

For the cider she chose one quart sweet cider, three-eighths pound brown sugar, four inches of stick cinnamon, one teaspoonful whole cloves, one-quarter teaspoonful whole allspice, one small piece mace and a few grains of salt. The ingredients were put in a saucepan and boiled for ten minutes. Then the beverage was strained into the jug and served while steaming hot.

The doughnuts were heated and dusted with powdered sugar before serving.

Has your child had the right foods today? Do you know what every growing child should have to eat? Send stamped addressed envelope care of this paper for Nancy Page's leaflet on "Child Care."

(Copyright, 1927, Publishers Syndicate)

CHEF WYMAN'S Suggestions for TOMORROW'S MENU

Every Friday at 2 o'clock Mrs. A. L. Wyman will conduct a free class and demonstration of good cookery in the lecture room of the Southern California Manufacturers' Exhibit, 130 South Broadway.

Breakfast

Strawberries and Cream
Ham Omelet
Toast Marmalade
Milk Coffee

Luncheon

Bavarian Veal Chops
Okra Salad
Frozen Peach Roll
Tea

Dinner

Creole Soup
Sweet Gherkins
Swiss Steak
Tomatoes a la Stanley, Potato Puff
Cucumber Salad
Mint Fruit Sherbet
Coffee

BAVARIAN VEAL CHOPS

Place in a stew pan six loin chops with a sliced onion, six slices of carrot, two cloves and a few peppercorns, one ounce of butter and enough boiling water to cover. Cook slowly until meat is tender. Drain, season with salt and pepper, dip in egg, roll in flour and saute in pork fat until brown. Serve on platter with boiled macaroni mixed with Soubise sauce. For the sauce, use two tablespoons of butter, two tablespoonfuls of flour, one cupful of the water in which the chops were cooked, salt, pepper and bring to a boiling point. When thickened, add one-half cupful of cream or milk, and a puree of boiled onions, made by cooking two cupfuls of sliced onions until soft, then forcing them through a puree sieve.

OKRA SALAD

Cut the little buttons from the ends of the fresh okras, then wash them and put them in a pot and cover them well with boiling water. Let them boil vigorously for twenty minutes, then take them off the stove, strain them, and put them in the ice box. Mound on lettuce leaves and serve with French dressing.

CREOLE SOUP

Wash and cut in slices one-half dozen good-sized turnips, adding a canful of tomatoes, two tablespoonfuls of sweet red peppers (canned,) half a teaspoonful of allspice, one sliced onion, a scant teaspoonful of salt, four whole cloves and a large tablespoonful of butter. Place these ingredients over the fire, covering with water, bring to the boiling point and cook until the vegetables are very tender; no / strain and keep hot where it will not boil. Heat a pint of rich milk in the double boiler, thickening with a level t'ablespoonful of flour moistened with a little cream; be sure that the cream sauce boils; turn the vegetable puree into a heated tureen, stir in a tiny pinch of baking soda to prevent curdling and very gradually pour in the sauce, stirring constantly. Serve immediately.

TOMATOES A LA STANLEY

Cook slowly three slices of bacon diced. Remove the veins and seeds from four green peppers and cut in small pieces. Peel four medium-sized onions and cut in small pieces. Add the peppers and onions to the bacon and cook until a nice brown. Remove to a covered dish and keep hot. Slice six large ripe tomatoes and dip each in flour in which salt and pepper has been dusted. Fry in half butter and half lard. Turn them carefully and brown on both sides. Remove to a platter and pour the bacon, peppers and onions over them. Pour over all a cream sauce made of a tablespoonful of flour rubbed smooth in a tablespoonful of butter in the same frying pan. Add one cupful of milk and cook until thick.

MINT FRUIT SHERBET

Place in a large mixing bowl a bunch of fresh mint, bruise the leaves and pour upon them a quart of boiling hot sugar syrup, then add the juice of two lemons and the grated rind of one, the pulp of half a pineapple, and a tiny pinch of ground cinnamon; cover the contents of the bowl closely and let stand until quite cold. Have in readiness a chilled freezer, into which is strained the fruit puree, and after adjusting the cover, freeze to the consistency of soft snow; now pour in slowly the stiffly beaten whites of two eggs, the other half of the pineapple flaked into tiny particles and a tablespoonful of grated cocoanut. Continue freezing until firm and smooth. Serve in small crystal or glass sherbet cups, covered with minced candied orange peel.

YOUR BABY AND MINE

By Myrtle Meyer Eldred

Mrs. Eldred will be glad to answer all questions pertaining to babies and children. A stamped and self-addressed envelope, forwarded to this office, will bring a personal reply.

WORMS SHOULD BE TREATED BY A DOCTOR

Mrs. P. A. B. writes: "My little daughter, past 2 years of age, is troubled with worms especially at night. She is continually picking her nose. She has been reared carefully and has very little candy or ice cream, and eats a lot of fruit. I have used salt water and wash blue, but I would like to give her something internally and determine the cause."

ANSWER

In the case of worms no mother is competent to judge whether a child has them or not by such indefinite symptoms as "picking her nose." Worms are not contracted by eating candy but by eating the worm eggs on unwashed fruit or vegetables (eaten raw,) or other food which is contaminated by them. The eggs hatch inside the body and take up their residence in the intestines. They are passed through the bowels and can be seen plainly as tiny thread-like specs which look as their name (thread or pin worms) indicates, like small bits of thread.

If these cannot be seen (and it is this type of worm that most often is seen in children)—then the mother should not jump to the conclusion that her child has worms.

But, providing she or the doctor who examines the stools can see the worms, either by naked eye or microscope, the medicine that will rid the child of them should be given by the doctor, as it is strong and dangerous medicine in the hands of the amateur.

Enemas can be of quassia chips, two ounces boiled in one quart of water for one-half hour. Add water to make one quart, after it is boiled and give the child two injections of this at night, allowing one to be passed and following with the other. Use one cupful for each injection. The child can be given any physic the morning of the enemas, or the night before. This is the only home treatment that a mother should attempt and she should not do this unless she is positive that her child has worms.

The child who seems to have worms is often the thin, anemic sort whose diet is far from perfect and who is nervous and irritable. Under such circumstances it would be folly to dose with worm medicines when what the child really needs is to be built up with good food.

(Mrs. Eldred will be glad to answer any question pertaining to the health or diet of babies and children. Write to her care of the L. A. Times, inclosing a self-addressed, stamped envelope for personal reply.

DEAD SEA SALT

The Dead Sea, in Palestine, is the queerest sea in the world. It awes one to look at it, for it is tideless, has no outlet, and its unmoving waters, in which nothing lives, have an ugly and sinister appearance. Lying far below sea level, for thousands of years the only reduction of its waters has been by evaporation. Thus huge deposits of salts—which, of course, do not evaporate—have formed in its depths. Ordinary sea water has about 5 per cent of salt; the Dead Sea has 25 per cent.

The salts known to exist in it—potash, bromine, and so on—are extremely valuable. Before the war, Germany had a practical monopoly of potash from her own mines and those in Alsace. Large supplies of cheap potash—it is but a hundred important uses; agriculture would perish without it, for instance—would be a great boon.

Tenders are now being invited for emptying the Dead Sea of its salts, but there are immense difficulties to overcome. Steep hills inclose the sea, and the building of a railway would be, assuming its feasibility, a superfeat of engineering.

The idea is to run pipes into the salt-charged depths of the waters, and erect huge pans along the shores, so that the water would be sun-evaporated and the residue of salts left. If the project succeeds, "Dead Sea fruit" will pass out of use as an expression, unless it is given a new meaning, based on its salt harvest. The salt storage in the Dead Sea must be worth $5,000,000,000.—[London Tit-Bits.

Tonight—This

If "That Schoolgirl Complexion" is your aim

By NORMA SHEARER

THERE are both proved and unproved rules in skin care.

The following is credited with more beautiful complexions than any other known—the rule that sums up modern beauty culture, both in Europe and America.

Follow it for one week—especially before bed. Then note the improvement in your skin. Use powder, rouge or make-up all you wish. But do not let them remain over night.

Wash the face gently with Palmolive. Massage its balmy olive and palm oil lather into the skin. Rinse with warm water; then with cold. That is all—it's nature's rule for keeping that schoolgirl complexion.

But be sure you get the real Palmolive. A soap made solely for one purpose: to safeguard your skin. Sixty years of soap study stand behind it.

Get 10c Palmolive now. Use no other on your face. Experimenting with unproved soaps is a folly. Good complexions are too priceless for that. The Palmolive-Peet Co., Chicago, U. S. A.

HOUSEHOLD SUGGESTIONS

Slippery Rugs

If you have had some accidents with small rugs slipping on polished floors, place a rubber stair tread under each end of the rug. These may be purchased at the local 5 and 10-cent store.

A Drastic Bath

The best way to clean the coffee pot is to boil it well in water containing borax. If the pot is not made of aluminum, soda will do the trick as well as borax, but soda is very hard on aluminum-ware.

Tired Eyes

If you use your eyes a great deal during the daytime, a soothing lotion should be used before retiring. A mild solution of boracic acid and water, Epsom salts and wate or plain salt and water are all very economical and yet very soothing when used in an eye cup.

Up to Date

Always pay back what you borrow from the emergency shelf of kitchen supplies, otherwise it will soon lose its name of "emergency shelf." As soon as you use an article from the shelf, write it down on your order pad so it can be replaced with your very next order from the store.

Kitchen Racks

Cover the nails used for hanging up the kitchen towels with empty spools. They will prevent holes and rust on your linens and, if pointed white, are rather attractive.

Sugared Honey

If the honey should become sugared it will be smooth and clear again if the jar is placed in hot water for several hours, being careful that none of the water gets in the honey.

Household Cleaners

Try polishing your jewelry with a broken gas mantle crushed to a powder. It will give a splendid luster.

To give lamp chimneys a brilliant shine and to prevent them from cracking, polish them with dry salt after washing.

If you should prick your finger when doing fine needlework and stain the article, a little ammonia will remove the mark.

The worn powder puff is a splendid shoe polish dauber. Of course, wash it first so the powder does not affect the polish.

Easily Done

Mark the sheets that are worn out in the center and ready for mending before putting them away. It will save you time when you make your beds.

STAGE LAST FOOTW

CHARLES D. CLINE

presents at

FRENCH SLIPPER SHOPPE

"L'Opera"

For the opera and formal social season! In white or black satin, silver or gold kid and silver or gold brocade. Also black velvet, black suede, blue serge kid or patent leather.

Exquisite Evening Hosiery, Buckles and Accessories.

647 SOUTH FLOWER STR

"Wear-Ever" Specia

Here's opportunity! These three superior utensils for a limited time, at prices very special indeed!

And when you equip with "Wear-Ever" utensils you equip for years to come. "Wear-Ever" utensils are made to last a lifetime—they do last a lifetime.

The Aluminum Cooking Utensil Company New Kensington, Pa.

Specially priced only from Sept. 29 to Oct. 8

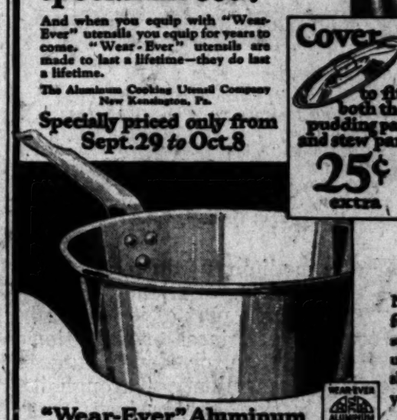

Cover to fit both the pudding pan and stew pan 25¢ extra

"Wear-Ever" Aluminum 2-qt. capacity

pudding pan 49¢

Not only for puddings—for pot pies for general cooking, as a refrigerator storage pan—for any number of uses every day! Made of hard, thick sheet aluminum, this pan will give you long and constant service

"Wear-Ever" Aluminum 2-qt. capacity

stew pan 59¢

Note the broad base! That means quick heating and even, thorough cooking. There's an aid to successful cooking, too, in the fact that this stew pan cooks from all sides, due to the hard, thick aluminum of which this utensil is made.

and this extra right

"Wear-Ever" Aluminum

3½-qt. Colander

$1.00

A heavier, stronger colander that won't bend out of shape. Once you have one of these, you'll never be worry about replacing it.

"Wear-Ever" dealers carry complete selections of utensils always reasonably priced

Now on sale at these stores:

DOWNTOWN

Barker Bros., 840 W. 7th St.
Broadway Dept. Store, 4th & Broadway
Hamburger's, 416 So. Broadway
California Rest. Equipment Co., 228 S. Spring
Kitts & Jackson Co., Inc., 425 S. Main
The May Co., 6th & Broadway
Parmelee-Dohrmann Co., 747 S. Flower
Ralphs (All Stores)
J. W. Robinson Co., 7th & Grand
Sullivan's, Inc., 432 S. Broadway
Walker's, 325 S. Broadway

HOLLYWOOD

Central Hdwe. Co., 6672 Hollywood Blvd.
Hollywood Hdwe. Co., 6614 Hollywood Blvd.
Sampson Hdwe. Co., 5512 Hollywood Blvd.
Sampson Hdwe. Co., 5105 Hollywood Blvd.
Harwood's, 1640 N. Vermont
Goette Bros., 1700 N. Vermont
Colonial Hdwe. Co., 1520 Cahuenga
Franklin Hdwe. Co., 1005 Franklin
Central Hdwe. Co., 7524 Sunset Blvd.
Sentinel Bros., Hdwe., 7188 Sunset Blvd.
Sentinel Bros. & Hill, 1205 N. Alvarado
F. C. Simpson, 2900 Sunset Blvd.
Hudson Hdwe. Co., 7246 Santa Monica Blvd.
Hudson Hdwe. Co., 7914 Santa Monica Blvd.
T. S. Simmons, 6455 Santa Monica Blvd.

Erle & Parrish, 6304 Santa Monica Blvd.
W. T. Irwin Hdwe. Co., 6838 Santa Monica

WILSHIRE DISTRICT

Drucker Hdwe. Co., 937 S. Vermont
Drucker Hdwe. Co., 219 S. Western
Fout's Hdwe. Co., 161 S. Western
C. H. Harpin & Son, 529 N. Western
Oriental Sanitary Shoe, Wilshire & Western
Westlake Hdw. & Plumb. Co., 600 S. Alvarado
J. M. Lee Hdwe., 808 S. Western
F. C. Schilling, 3215 W. 1st St.
M. H. Sheetz Hdwe., 2921 W. 10th Street
Krueger Hdwe. Co., 140 N. Lorraine
Earl Co. Hdwe., 318 N. Larchmont
Stuart-O'Byrne, 109 S. Western

PICO-WASHINGTON DISTRICT

Drucker Hdwe. Co., 1140 W. Washington
Lewis Hdwe. Co., 3264 W. Washington
Rimpau Hdwe. Co., 4731 W. Washington
Hillcrest Hdwe. Co., 4359 W. Washington
F. C. Schilling, 3215 W. Pico
F. C. Wm., 2246 W. Pico
Asher Hdwe. & Plumbing Co., 2906 W. Pico

SOUTHWEST-VERMONT-WESTERN AVE.

Dietz Hdwe. Co., 2407 S. Vermont
Colliage Hdwe. Co., 3425 S. Vermont

Manuel Arts Hdwe. Co., 4817 S. Vermont
Haddad's Dept. Store, 4901 S. Vermont
Frank M. Thompson, 5207 S. Vermont
Cooper Hdwe. Co., 3207 S. Vermont
Assembly Hdwe. Co., 3107 S. Vermont
Angeles Hdwe. Co., 3107 S. Vermont
Sweeney Hdwe. Co., 2901 S. Vermont
Santa Barbara Hdwe., 2611 S. Vermont
Sanborn Hdwe., 2611 S. Vermont
Pacific Hdwe. Co., 2611 S. Vermont
Calhoun Hdwe. Co., 2611 S. Vermont

SOUTH BROADWAY

Pendle Hdwe. Company, 1100 S. Broadway
Fisher Electric Co., 1217 S. Broadway
W. L. Kramer, 1217 S. Broadway
Cooper Hdwe. Co., 1217 S. Broadway
Cooper Hdwe. Co., 1217 S. Broadway
Keech Paint & Hdwe., 1217 S. Broadway
Holtale Hdwe. Co., 1217 S. Broadway

HIGHLAND PARK

H. H. Gruetzmacher, 5001 N. Figueroa
Suburban Hdwe. Co., 5001 N. Figueroa
Suburban Hdwe. Co., 5001 N. Figueroa
J. R. Hamilton, 5001 N. Figueroa

WHITTIER BLVD.

Hart & Hart, 3858 Whittier Blvd.
C. M. Jackson, 4000 Whittier Blvd.

All other Wear-Ever dealers in this State can supply you.

Theaters—Amusements—Entertainments

PANTAGES
SEVENTH AT HILL STS.
Another Gigantic Show!!
WHERE WONDERS NEVER CEASE!
STARTS TODAY
TUMBLING RIVER
MAMMOTH VAUDEVILLE HEADLINERS
WITH OTHER PANTAGES CIRCUIT ACTS
NOON PRICES 25¢
IN PERSON WILLIAM DESMOND
IN A COMEDY OF THE STAGE
ENTITLED "THE DUDE BANDIT"
4 RUBIN SISTERS
TUCKER STARS MONDAY OCTOBER 17

PANTAGES FORUM
4050 WEST PICO
JOHN GILBERT
CAMEO KIRBY
ON THE STAGE
MODENA'S FANTASTIC REVUE
WITH AN ENSEMBLE OF REAL ARTISTS

MAYAN
ELSIE JANIS
"OH KAY!"

OPENING MONDAY OCT. 10TH. SEATS NOW
JOE E. BROWN ~ NANCY WELFORD
TWINKLE-TWINKLE
Wed. Mat. $1.50—Sat. Mat. 50c to $2.00

BELASCO
RUTH CHATTERTON
"THE DEVIL'S PLUM TREE"
WITH DENNETH THOMSON—EDWARD LESTER—BERTHA MANN
by JOHN COLTON author of "DAH"—"THE SHANGHAI GESTURE"

CAPITAN
HOLLYWOOD BOULEVARD at HIGHLAND AVENUE
OPENS SUNDAY Matinee OCT. 9TH
HARRY RAFFY PLAYERS etc. OFFER
The PATSY
DALE WINTER and HENRY DUFFY

MASON
MAIL ORDERS RECEIVED
THE SENSATIONAL TRIUMPH!
BROADWAY
THE FAMOUS DRAMA OF THE CABARETS

TONIGHT
MARYLAND

RIALTO
RAYMOND HATTON
FIREMAN SAVE MY CHILD

NEW MISSION PLAYHOUSE, SAN GABRIEL
THREE WISE FOOLS
with CHARLOTTE TREADWAY & HARLAND TUCKER
THIS WEEK ONLY—NOW PLAYING
Free Parking.
"JUST MARRIED," starts Monday night, Oct. 10.

BROS CO
Every Woman Should See This Delightful Comedy
With Kay Hammond and John Litel
CONNIE GOES HOME

HOLLYWOOD PLAYHOUSE
GEO M. COHAN'S
HOME TOWNERS
TEXAS WEEK

SHRINE CIVIC AUDITORIUM
TONIGHT AT 8:00 SHARP
"ROMEO & JULIET"
WITH

CHARMING MOMENTS IN NEW COMEDY

'Connie Goes Home' Offers Kay Hammond Novel Role of Opportunity

BY EDWIN SCHALLERT

Cinderella, this time, is the little actress who plays child parts on the stage. She is taken into the home of the Prince Charming's rich uncle, where she succeeds in preventing the Prince Charming from marrying the wrong girl, and incidentally captures him for herself.

This is the substance if not the entire sum of "Connie Goes Home," currently at the Moroco Theater. It is a comedy, light, fairly precocious and at times singularly charming, written by Edward Childs Carpenter, and based on a story written by Fanny Kilbourne. It is not a play that one would go miles to see, but it has moments pleasantly compensating, and affords Kay Hammond one of her most winning opportunities since "The Petsy."

Carpenter was the author of "The Cinderella Man" and perhaps in a measure "Connie Goes Home" echoes this earlier triumph. Some of its plot complications also remind of "The Brat," and here and there it suggests the whimsical Barrie quality.

The final act is by far the best. It has situations that are marked by both sympathy and interest, and sufficient suspense to hold to the curtain. There is fragrant romance in the dialogue, and a heart-tug or two in the scene between the somewhat crusty uncle and the girl.

The play's weakness as a whole is that one does not believe that the deception on which it is based could prove successful—namely that the child actress, who in reality is 19 years and passing for 13, could manage to fool so many people as to her age during most of the plot unfoldment.

One learns eventually that she did not deceive the uncle, but the man with whom she is in love, and various others appear rather a guileless lot, suspecting a false golden curls, a hair bow, gingham rompers and short stockings. I had almost said short skirts too, but these add no weight to an illusion of childhood at this late date.

Kay Hammond wears the curls, the hairbow and the gingham bloomers, and also carries a huge teddy bear. She has attempted in this get-up to travel from New York to points West, without paying the necessary fare on the train. When the scheme evidence signs of failing, she was rescued from embarrassment by the Prince Charming, and brought to his uncle's home—and that is about the way the play starts.

"Connie Goes Home" is refreshing, but lags in the probabilities. Though it has this fault you will find the final act very delightful, and the rest—well so-so, and sometimes a shade better than that.

Miss Hammond has much to do with making the ultimate scenes pleasing, and exhibits here a nice range of feeling. The episode between her and Litel at the fireside is an inviting bit and wins its obvious sentiment, the conversation between her and Mitchell Harris will prove tearful.

Harris wears a snowy white wig that would do credit to a production of "Shore Acres" which nearly stopped the show when he first came on last evening. The part is, needless to say, "different" for him but well acted. James Rush did the heaving and others are Jane Morgan, Dorothy Shannon, Joda Marinoff and Harry Garrity.

U.C.L.A. Night is Scheduled

Tonight is U.C.L.A. night at the Metropolitan Theater. This college fun-fest night is being held in conjunction with the showing of Richard Barthelmess in "The Drop Kick," a First National picture. Hundreds of U.C.L.A. students will witness the football drama in which many of their fellow-students, and University of Southern California football players appear.

NICK LUCAS TOPS NEW BILL

Nick Lucas holds forth at the Hillstreet this week and that in itself is a recommendation for the bill.

But the "crooning troubador" is not the only bright spot of the new program. Young Jackie Coogan is to be seen in a first showing of "The Bugle Call," a real "Injuns and soldiers" yarn of the old Northwest. It is a lively picture, and one that should make a decided hit, particularly with the younger generation of film fans.

Jackie is seen as a gallant, courageous little soldier who saves those in an army post from massacre by the Indians by his bravery and quick wit. While the picture contains all the ingredients of a good old western thriller, it is not without its fine and sincere moments, times when Jackie reveals himself as an actor of ability. There is, for example, the scene when, boy-heart broken, he flees from the sight of his father and new stepmother to the garret to be comforted by the lovely and smiling wraith of his own dead mother. And there is another scene between Jackie and this new stepmother, when the latter, as portrayed by Claire Windsor, first arrives at the fort and greets Jackie.

The story has for its setting an army post in the prairies of Northwest Indian Territory. Jackie is the motherless son of the commandant. The father has instilled within the boy the pride of being a good soldier, so that when the father marries for the second time, the boy bears it as manfully as he can, although he takes no pains to conceal his dislike of the new stepmother. Finally, there comes the siege of the fort by the Indians, when the troops are away on a scouting expedition. Jackie rides to the crest of a high bluff, sounds his bugle for the recall of the troopers, then rides wildly to the rescue of his stepmother, whom he finds he loves, after all.

The picture was directed by Edward Sedgwick, while Frederic and Fanny Hatton wrote the titles. Besides Jackie Coogan and Miss Windsor, Sarah Padden, Herbert Rawlinson and Tom O'Brien have roles.

Next to Nick Lucas on the vaudeville bill, Claudia Coleman amasses first honors for her various characterizations.

A revue, "Creole Land," with dark-skinned participants, has some clever soft-shoe and eccentric dancing which is well worth seeing. Harry Holman is generous with some typical Holman humor in a skit entitled "Hard-Boiled Hampton," in which he is assisted by Edith Manson.

Burt Stanly Gilson and J. William Scott, "the radio aces" and the Belmont Boys and Jerry, who manipulate the hoops, complete the bill.

TWO PLAYS OPEN THIS EVENING

Musical Piece and Drama Will be Offered to Local Theatergoers

Two important dramatic premieres will take place tonight. At the Biltmore the Shuberts will present an idealized version of the story of Barbara Fristchie with musical embellishments, "May Maryland." At the Belasco, Homer Curran, in association with Belasco, Butler and Davis, will reveal "The Devil's Plum Tree," a drama by John Colton.

"My Maryland" is opening almost simultaneously in New York, after a successful tour on the road. It had its first preformance in Newark, N. J., where it scored an immediate hit. An engagement in Philadelphia followed.

Colton's drama at the Belasco is based upon "God incarnate," a continental play by Miliam Begovic, Czecho-Slovakian writer. In the cast tonight will be Ruth Chatterton starring, and a cast including Kenneth Thomson, Iris Goulding, Edward Leiter, Charles Quartermaine, Montague Shaw, Wallie Roberts, Mary Forbes, Marjorie Bennett and Pamela Gordon.

Will King is Coming Here

Will King, character comedian, who comes to Loew's State in a Panchon and Marco idea, on Friday, was the first producer to give the public popular musical shows at popular prices, it is said.

For the past five years he owned and operated the Columbia Theater in Oakland, Cal. He produced there noted Broadway successes.

This was not his first experience in musical "stock." He has had his own company for the past fifteen years. "Twin Beds," "Getting Gertie's Garter," "Fair and Warmer," are but a few of those he has put on the stage with his own company.

King has also successfully played drama. He started in "Friendly Enemies" and all the Potash and Perlmutter shows.

Theaters—Amusements—Entertainments

LAST 3 DAYS TO SEE
CIRCLE THEATRE
7th HEAVEN
L. A.'s Newest Theatrical Sensation
SEATS NOW ON SALE FOR GALA
PREMIER FRIDAY
LOVES OF
CARMEN
DOLORES DEL RIO
VICTOR MCLAGLEN
DIRECTED BY RAOUL WALSH
8:15 P.M.
HONORS FINEST MUSIC
LAUGHING GREATEST PROLOGUE

PLAYHOUSE
9TH & FIGUEROA VA 7344
STARTING WED. EVE. OCT 5TH
THE DRAMATIC MUSICAL COMEDY
JOAN OF ARKANSAW
SUPERB COMPANY OF 54 ARTISTS
MASTER CHORUS OF MALE VOICES
SEATS NOW ON SALE
EVES. 50¢ TO $2.00 MATS. WED. & SAT. 50¢ TO $1.50

EDWARD EVERETT HORTON
MUSIC BOX
SO THIS IS LOVE
The FUNNIEST SHOW in TOWN and the BIGGEST!
MRS. REGINALD DENNY
and GARRICK COMEDY CAST
MATINEES WED.—SAT.
25¢ TO $1.00
EVERY NIGHT at 8:20

Southern California Manufacturers' Exhibit
Southwest Bldg. 130 So. Bdway.
Interesting and Active Displays of Goods Made Locally—Foods, Furniture, Textiles. Community Groups. Household Helps, etc.
Open Every Weekday, 9 to 5. All Welcome. No Charge.

By Popular Demand "The Gorrilla" will run an additional week in the New Mission Playhouse, San Gabriel. Positively closes Sunday night, Oct. 9.

EGAN THEATER
FIGUEROA AT PICO
TUES., OCT. 4—Pop. Mat. Wed. Best Seats $1
No Increase in Prices for Opening Night
DOWNTOWN TICKET OFFICES: Bixbel, Hay Co., Bdwy. Dept. Store
Lucille LaVerne in "Salt Chunk Mary"

MYSTERY THRILLER SECURED

Criterion Books "Cat and the Canary" to Succeed "Camille"

Negotiations by cablegram and telegraph across a span of 3000 miles of land and the Atlantic Ocean, resulted in the announcement yesterday of the booking of Universal's mystery photoplay, "The Cat and the Canary," to follow Norma Talmadge's modernized "Camille" into the Criterion Theater.

The long-distance wiring was between Carl Laemmle, president of Universal pictures, now in Europe, and Harold B. Franklin, president of West Coast Theaters, Inc., now in the Pacific Northwest, on his way to New York. The weird mystery photoplay will open at the Criterion Theater, appropriately enough, in the middle of October, as a Halloween theatrical feature for Los Angeles.

"The Cat and the Canary" is a screen adaptation of John Willard's stage success of the same name, which in its time, enjoyed the distinction of being one of the outstanding mystery plays current. Paul Leni, of UFA fame, whose first bid for public approbation was embodied in his bizarre production, "The Three Was Worlds," directed. In bringing the weird features of the stage play to the screen, Leni employed a refinement of the lighting technology which has lately been the vogue among camera craftsmen, and with it he secures unusual effects.

Laura La Plante is supported by Arthur Edmund Carew, Creighton Hale, Forrest Stanley, Gertrude Astor, Tully Marshall, George Siegmann, Flora Finch and Martha Mattox.

FAIRBANKS, JR., GIVEN TITLE ROLE

Juvenile Lead in "Young Woodley" Falls to Actor; Doris Lloyd Cast

Douglas Fairbanks, Jr., will carry his famous family name into the theater for this popular young screen juvenile has been signed for the starring role in "Young Woodley," the John Van Druten drama which Tom Wilkes, in association with T. C. Blackwell, the well-known London producer is presenting at the Majestic Theater, commencing the week of the 18th inst.

"Young Woodley" has been one of the most coveted juvenile roles on in many seasons and young Fairbanks could have no better vehicle in which to make his stage debut than this drama of adolescent youth; it is stated. The play, which deals with the love of an English schoolboy and his headmaster's young wife, was banned in England because of its daring expose of the "public school" system, but was later produced in New York with success.

Doris Lloyd, star of "Spanish Love," both in New York and London, and well-known film actress, is deserting the screen to play opposite Fairbanks. Barton Hepburn, a popular New York juvenile, will be seen as Singer, Woodley's pal, and Victor Rodman, last seen locally in "An American Tragedy," will play Simmons, the schoolmaster.

The production went into rehearsal yesterday under the direction of Harold Nelson, English actor and director, who was formerly associated with Blackwell in London.

Olive Hill is Scene of Hindu Entertainment

BY ISABEL MORSE JONES

The Arts and Crafts Society was host to several hundred guests on Friday evening at the new home of the California Art Club on Olive Hill. An interesting program with India as its dominating idea was given by Grace Burroughs, dancer, Shibley Boyes pianist, and Lal Chand Mehra, reader.

Miss Burroughs gave her pictorial impressions of India in a series of four dances characteristically costumed. Her absorption in the Hindu way of life has taken her through an exhaustive study and she has spent some time in India gathering material. Her dancing on Friday night was especially interesting to artists for its beauty was a beauty of line and plastique.

Miss Boyes, who was heard for the first time since her return from a European sojourn of several years, gave an authoritative reading of piano numbers, both modern and classic. Her impeccable sense of rhythm and arresting beauty of piano tone made her immediately en rapport with her audience. Without doubt Miss Boyes has the potentialities of a splendid artist. Her virility and poise remind one of Ethel Leginska.

Lal Chand Mehra gracefully introduced Miss Burroughs and read several familiar poems of Rabindranath Tagore.

OPERATIC STARS IS DIFFERENT

Yvette Rugel at Orpheum Presents Good Program for Vaudeville

BY MARQUIS BUSBY

For a good many years now I have been hearing a long procession of broken-down grand-opera sopranos and dramatic tenors with quavering high notes reluctantly taking lyres in vaudeville "between seasons," of course. Poor souls, they were always so pained at their audiences, invariably singing down to their levels with magnificent but pitying tolerance.

At last the Orpheum offers this week a welcome change from the many, many others. Yvette Rugel is a prima donna with a gracious personality, and she possesses an opulently beautiful voice, the opens her program with an aria from "Cavelleria Rusticana," which displays pleasantly the remarkable power and range of her voice, and is then content to offer lighter selections.

Miss Rugel makes a classic of that frivolous jazz refrain, "Me and My Shadow," and pleases, too, with the "Russian Lullaby," and the familiar "Giannina Mia" from "The Firefly."

She offers a real novelty in "Swanee River," sung in a plaintive minor key. Really, that old, darky melody gains new beauty in the minor strains.

Marie Franklin accompanies the singer at the piano.

Eddie Conrad, that irrepressible clown, and the stuttering Marion Eddy are back again in a slightly different version of his "Whoo-Ha." Eddie is very good while he clowns, a natural buffoon. The act drags a little toward the close, but apparently yesterday's matinee audience found no fault with it. Miss Eddy scores with her song, "O'er You."

Bob and Gale Sherwood always put on a fast-moving, thoroughly enjoyable program. I hadn't seen them since they were at the Criterion here years ago. Bob Sherwood, Jr., is with them this trip, and he's quite a stamble lad. Bob, Jr., spanks a naughty banjo. Their best offering is the quartet with the fur obbligato.

I do think that Mammy songs, and Dixie melodies are a bit passe, and the Sherwoods offend in both instances.

There is a remarkable young dancer in the act, a boy in two very brief appearances. The act would have done well to feature him more extensively.

Two young fellows trying hard to get along in the world are Eddie and Morton Hoff from "Poor But Honest Parents." Perhaps that's the trouble—they try too hard. Their song about the window-washers is very good.

That choice spot following the intermission is allotted to Arthur and Morton Havel in their act, "On Uncle." The number is totally lacking in merit—amateurishly written and about as funny as "Thanatopsis."

Hooper and Getchell offer a noisy playlet, "The Rookie." The low comedian is funny as low comedians go. Gallagher and Cox do some neat stepping, and Germaine La Pierre is optically pleasing as the little Miss from Armen . . . er, I'm thinking of something else.

The Bardelangs, two active youths in brocaded satin, believe in "the top in the realm of equilibristics." Their feats seem quite phenomenal. Margaret Morel closes the bill in "A Song and Dance Novelty."

Mystery Play Featured by Murphy Group

"The Bride," mystery play written by Stuart Oliver and George M. Middleton, had its first Belmont presentation by the Murphy comedians last night, opening its week engagement at the Ruth Helen Davis house.

The plot of the play lacked nothing in the way of complications.

It was woven around two bachelor brothers—one with a hobby for spiders—one with a hobby for pigeon-blood rubies—and both with a hatred and fear of women.

When an exceptionally lovely blond bride finds her way into their apartment and begs them to hide her—things naturally begin to develop. Within the next two acts the priceless rubies are stolen and found again, and a number of suspicious characters introduced. By this time there is not a member of the cast who has not had the finger of guilt very pointedly stretched in his or her direction.

So that as it may the final curtain finds everyone contented—with the quiet, unassuming butler guilty and the "gal" one of the prime members of the secret service.

The cast included the regular members of the Murphy company, among them Ruth Saville, Raymond Whitaker, Virginia Boardman, Edmund Smith, True Boardman, Herbert Stenson, Horace Murphy, Roger Williams and Charlie Cadman.

Edmund Smith, as Mortimer Travers, gave an outstanding performance as the elder brother, Mortimer.

CANINE ACTOR IS STAR OF NEW SHOW

The histrionic abilities of the canine actor Rin-Tin-Tin are in evidence once again this week . . . this time at the Broadway Palace, where the dog's latest Warner Brothers starring vehicle, "Jaws of Steel," is showing for a limited engagement.

"Jaws of Steel" is not startlingly different from the score of other pictures in which the police dog has been featured, save for the fact that it is, perhaps, a bit less exaggerated.

No one ever finds out satisfactorily just how the dog knew where a certain murderous implement was secreted, and consequently came trotting out with it at the crucial moment.

Although it seems hardly necessary to sketch the plot of a Rin-Tin-Tin story, let it be mentioned that this one dealt with a dog lost on the desert at the age of 6 months. Once again he grew up with the wolves and became an outlaw. Of course there was a murder, and the dog was blamed, and hunted down. It is at this time that he came trotting forward with an iron claw and an initialed handkerchief.

Besides Rinty, the cast included Jason Robards, Helen Ferguson, Baby Mary Louise Miller, Jack Curtis and Buck O'Connor.

As the youthful husband and gold prospector, Jason Robards gave his usual dependable performance. Helen Ferguson added pulchritude and appeal as the young wife, and Baby Mary Louise Miller almost stole the show. She is an exceptionally talented youngster with a gift of naturalness before the camera.

Theaters—Amusements—Entertainments

WEST COAST THEATRES
offering new surprises each week . . . something better and more pretentious . . . our objective . . . to make each show better than the last . . . another reason for the reputation . . . Los Angeles' Greatest Entertainment.

METROPOLITAN
TONIGHT 9 P.M.
ALBERTA VAUGHN AND BARBARA KENT IN PERSON
Richard Barthelmess in "THE DROP KICK"
Rube WOLF
Mirthful Host Fashions a Movie's "OIL IDEA" Jean Hersholt

LOEW'S STATE
ADOLPHE MENJOU in "A GENTLEMAN OF PARIS"
NAT CARR CLIFF NAZARRO
Clara BOW

BOULEVARD
Ooh! What Crowds!
ABE LYMAN and His Brunswick Orchestra
'Slightly Used'
First Run Pictures Only!

MILLION DOLLAR
BEN-HUR
Metro-Goldwyn-Mayer's Colossus . . . directed by Fred Niblo . . . Ramon Novarro stars . . . Regular popular prices . . . Doors 10:15 A.M.

CRITERION
A Real Hit! 3rd Week!
NORMA TALMADGE in Camille
A Fred Niblo production . . . Jan. M. Schenck presents a First National Picture

ORPHEUM
With all Western Where the crowds crowd! The King himself!
Gene Morgan Uptown Band
Clara BOW in Paramount's "BULA"
EGYPTIAN
where the stars see the pictures! clown's wife or king's mistress!
Ronald Colman & Vilma Banky in "THE MAGIC FLAME"

BURBANK THEATER
Sixth and Main.
"WHO'S GUILTY"
With 30 Girls
Special Matinee Wednesday 11 a.m. to 1 p.m. All seats 25c

LAST 4 WEEKS
HURRY! HURRY!
CECIL B. DE MILLE'S
KING OF KINGS
BY JEANIE MACPHERSON
never again with
SID GRAUMAN'S PROLOGUE
GRAUMAN'S CHINESE
THEATRE • HOLLYWOOD
NOV. 2 EVE. 8:15

BROADWAY AT 9TH
ALL SEATS RESERVED
Orpheum
TWO SHOWS DAILY
YVETTE RUGEL & THE SHERWOODS & EDDIE CONRAD
EDDIE HOOPER AND GETCHELL
THE HAVELS
ARTHUR & MORTON HAVEL

CONTINUOUS 12:45 to 10:30
HILLSTREET
Orpheum Circuit Vaudeville
EIGHTH AND HILL
NICK LUCAS
HARRY HOLMAN
CLAUDIA COLEMAN
JACKIE COOGAN in "The BUGLE CALL"
WITH CLAIRE WINDSOR-SARAH PADDEN
HERBERT RAWLINSON & TOM O'BRIEN
PLAY BALL! See the WORLD SERIES BALL GAMES—Play by Play of All Times Games Shown at 10 O'CLOCK Every Morning During the Series. Admission price 25c. Parking permitted in rooms for patrons.

NOW ENDS FRIDAY! First L.A. Showing
RIN-TIN-TIN
BROADWAY PALACE
"JAWS of STEEL"
with JASON ROBARDS—HELEN FERGUSON and BABY MARY LOUISE MILLER
25¢ EVE. 40¢

Aiding Disabled Veterans One of Fine Services of Community Chest

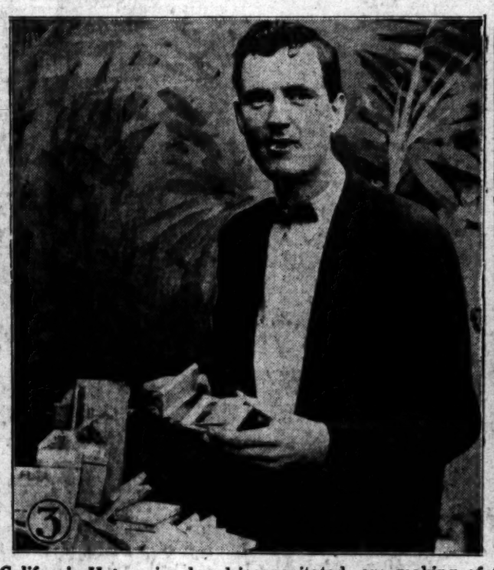

Carrying On With the Same Spirit They Showed in 1917, Disabled Veterans at the California Hut, maimed and incapacitated, are making of themselves useful citizens—producers, if you please. The condition of the and courageous victims of the World War prohibits heavy effort of any kind, but all have found some means of making themselves useful. The Hut is one of the many Community Chest Agencies. The annual drive opens the 31st inst. Photos above show some of vets at work: (1) Tom S. McColl is a maker of doll furniture (2) Marie Miller, disabled nurse, fashions embossed leather card cases (3) Edwin J. Perrin specializes ornate book markers, and (4) Norman Albert has become an expert basket maker.

The Colorful California Delegation of the American Legion is caught above by the camera during the Legion parade through the streets of Paris. Photo was taken on the Champs Elysees at official opening of convention. (P. & A. photo.)

The Jaws of a Man-Eating Shark are shown above in the hands of Maj. Seale, a member of the Ehrenreich expedition which has just returned from a world cruise on the trail of the shark in the specially fitted ship Istar. Many valuable data were collected. (P. & A. photo.)

There Is No Closed Season on Spooning in Cleveland, provided the spooners are man and wife, as result of outcome of civil suit instituted by Mr. and Mrs. Joseph Mack, who were arrested for "necking" in their car. Jury gave them damages of $3675 against the arresting sergeant. (P. & A. photo.)

Preparing to Welcome Traffic Officers from every section of the State who will come as delegates to eighth annual convention of California Association of Highway Patrolmen here the 18th to 20th inst., Lieut. J. A. McCaleb, chairman of arrangements committee, has opened headquarters in Alexandria. Lieut. McCaleb with Miss Myra Richardson (at typewriter) and Miss Leona Anderson, both members of committee, shown above.

Black is Popular color for milady's fall wear. Here is a black ensemble—shoes to hat—relieved by soft toned trimmings of lighter color. (Herbert photo.)

Enough Electricity to Melt Metal Plate held in his teeth passed through the body of Bernays Johnson during an exhibition at the recent world's radio fair at New York. Photo shows Johnson strapped in electric chair as current passes through his body. (Herbert photo.)

Following America in customs of selecting beauty queens by contest open to public, Hungary has chosen Suzanne David as "Miss Hungary, 1927." (Herbert photo.)

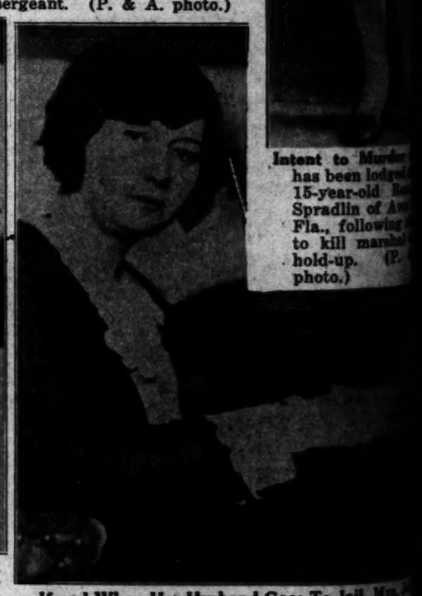

If and When Her Husband Goes To Jail, Mrs. Duval, comptroller of city of Indianapolis and of Mayor Duval, will automatically become of the city. Mayor Duval has appealed from day sentence on conviction for asserted practices. (P. & A. photo.)

Two Home Town Boys Who Have Made Good, Mario Chamlee (left) and Lawrence Tibbett, leading members of the Metropolitan Opera in New York, each of whom will make his local debut this week with the Los Angeles Grand Opera Association.

OUR HISTORY IN PICTURES 836 The Famous "Wagon Box Fight"—The End Fort Phil Kearney Abandoned.

by J. CARROLL MANSFIELD

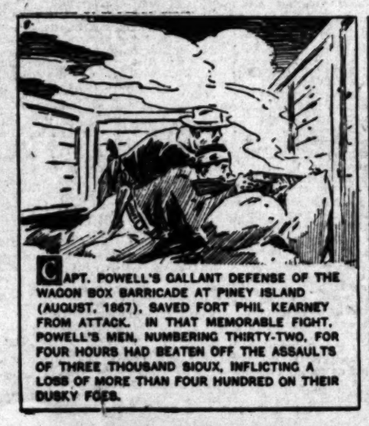

CAPT. POWELL'S GALLANT DEFENSE OF THE WAGON BOX BARRICADE AT PINEY ISLAND (AUGUST, 1867), SAVED FORT PHIL KEARNEY FROM ATTACK. IN THAT MEMORABLE FIGHT, POWELL'S MEN, NUMBERING THIRTY-TWO, FOR FOUR HOURS HAD BEATEN OFF THE ASSAULTS OF THREE THOUSAND SIOUX, INFLICTING A LOSS OF MORE THAN FOUR HUNDRED ON THEIR DUSKY FOES.

SHORTLY AFTER THE ARRIVAL OF THE RESCUE DETACHMENT, THE MAKESHIFT "FORT" WAS EVACUATED, AND POWELL AND THE SURVIVORS OF HIS BRAVE LITTLE BAND RETIRED TO FORT PHIL KEARNEY. THEY HAD TAKEN THEIR REVENGE FOR THE LOSS OF THE UNLUCKY FETTERMAN AND HIS MEN.

THE SIOUX WERE DISCOURAGED BY THEIR BLOODY REPULSE AT PINEY ISLAND AND TIRED OF FIGHTING. THE GOVERNMENT SAW A CHANCE TO MAKE PEACE WITH THE HOSTILES, BUT CHIEF RED CLOUD REFUSED TO ATTEND ANY COUNCIL UNTIL THE WHITE SOLDIERS WERE WITHDRAWN FROM THE POWDER RIVER COUNTRY.

THE GOVERNMENT FINALLY AGREED TO AND THE FOLLOWING FALL A NEW TREATY MADE. THE GARRISON OF FORT PHIL KEARNEY WAS REMOVED AND THE FORT ABANDONED. THIS FAMOUS POST, WHICH HAD BEEN BUILT AND MAINTAINED AT THE COST OF MANY LIVES, WAS PROMPTLY BURNED TO THE GROUND BY THE EXULTANT RED MEN.

TOMORROW—THE EPIC OF BEECHER'S ISLAND

ity Chest

ase. The condition of the pa
t Agencies. The annual c
(3) Edwin J. Perrin specialis

Intent to Murder
has been lodged
15-year-old Ros
Spradlin of Avon
Fla., following
to kill marshal
hold-up. (P.
photo.)

Husband Goes To Jail, Mrs. Joh
ller of city of Indianapolis and
l, will automatically become
yor Duval has appealed from th
on conviction for asserted corr
& A. photo.)

ROLL MANSFIELD

E GOVERNMENT FINALLY AGREED TO THIS
HE FOLLOWING FALL A NEW TREATY WAS
THE GARRISON OF FORT PHIL KEARNY
REMOVED AND THE FORT ABANDONED.
FAMOUS POST, WHICH HAD BEEN BUILT
AINTAINED AT THE COST OF MANY
WAS PROMPTLY BURNED TO THE GROUND
E EXULTANT RED MEN.
TOMORROW—THE EPIC OF BEECHER'S ISLAND.

PARTY ON TRAIL OF "LOST" MINE

...ders Say They Have Hit ...riginal Tunnel

... Riches Contained ... Ore Near Sandbergs

... History Centers ... Gold Strike

...ries of romantic stories of ... with "lost" and ... that have lured ... and gold hunters to death ... here is one with a ... The assertion is ... "Lost Padre" mine has ... right here in Los Angeles

... legend of the "Lost ... sometimes known as ... Mine" mine—says that ... an Indian hunting for ... up Bear Creek. ... on the creek about ... settlement of Sandberga, ... stood over to drink from ... and as he did so he dis... the rippling water a ... fish with gold.

...TEN ORE RED

... Indian forgot all ... here and reported his ... to one of the padres in the ... The padres organized the ... for the job in hand, re... to the spot, turned the creek ... bed and began mining opera... The report has it that the ... under the direction of the ... about $1,000,000 in ... one mine in three years.

... day in the third summer ... moved in, burying fifteen ... The rest of the Indians re... to join the mine thereafter ... were forced to seal ... They then turned the ... to its original bed.

...was "lost" until 1874, ... gain, at which time Dr. ... California from ... some fine horses ... to "Lucky" Baldwin's ... An Indian, admir... not having no money, ... that he would tell ... could be found if he ... some horses. The ... up and the Indian ... old "Lost Padre" mine

...T AGAIN

... and his associates went ... a stringer parallel ... not far from where the ... reported to be, and ... the tunnel driven by ... at right angles to the ... mountain. So rich ... that it is reported ... operations took out ... cutting the stringer ... the old tunnel took ... gold in two years.

... operations were cut ... Irish foreman ... killed four men, one ... the Indian who had ... where the mine was. ... after Bragg him... the doctor kept out of his ... never to have ... the spot. To cover up ... foreman threw the ... into the entrance ... filled up the shaft. ... became "lost" again. ... shortly before his ... told Annie L. Rose ... the property, where the ... located. The land... for it was a point near ... that gave by the ... company. For some rea... did not have failed to tell ... original entrance to the ... by the padres.

...RTUNE VAIN

... to make the mine by nu... failed. But about a ... after Patricia ... Miss Rose that ac... beyond the entrance ... the west bed—now dry— ... south of the three ...

...interested certain per... some two years ago ... was expended in ... with tunnels in an ef... the old tunnel. The ... was abandoned. ... ago Miss Rose in... advertisement in The ... for some one interest... a mining property. ... Pomona got in touch ... of the Lost Horse ... which bisect the ... hope to hunt for the ...

... first the thing to ... a search up and down ... and try to find the ... to the mine. This ... out. The trench was ... feet deep. Such ... a few large boul... the creek bed, one pa... one of oblong shape ... across the creek. ... if the boulder had ... it would be paral... to the bed. Only hu... have gotten it ... bed.

...TO DIG

... dig down, boys!" ... dog. Miller says ... down only about ten ... hit bed rock. They ... and soon found un... remains of the rock be... They followed it ... the rock bed and he said ... on a plain as the nose on ... where the rock has been ... and are apparently taken ... bellows or "kidneys." ... no tinsting, but ... taking out sand ... are confident we ... the "Lost Padre" and be... is in the tunnel ... occurred," he ...

... a sample of the rock ... the side wall, showing ... He says that ... lives up to ... be the richest on ... Within six ... should take the ...

... for trees that ... still ...re standing. ... down but down ... months by ... tried to find the ... and his associates have ...

...REFRIGERATORS

... M. Starr, said to be ... refrigeration ... formerly of ... at the home of ... Curry, 621 North ... Starr has just ... of the Southern ... clubs and ... is the inter... She has ... awards for her

Copy Writers From Bay City Here

G. A. Blanchard and Florence Gardner

ADVERTISERS RETURN CALL

Vanguard of San Francisco Club Here on Courtesy Visit, and More Will Arrive Today

The vanguard of the San Francisco Advertising Club, comprising a score of the northern copy writers, descended on Los Angeles by way of the liner Yale yesterday morning. They arrived early to pave the way for many times their number who will come by train, autos and airplanes today.

The trip is a courtesy visit, returning the one last year of the Los Angeles Advertising Club to the northern city.

Heading the San Francisco delegation are Walter Fogler, vice-president of that club; G. A. Blanchard, Miss Florence Gardner, executive secretary, and Garnet Weigel, membership secretary.

The visitors were met at the dock by Paul Armstrong, president of the Los Angeles body, and Hal E. Wright, vice-chairman of the committee on arrangements. The delegation was taken by auto to the Edgewater Club, Santa Monica, for a plunge in the surf and luncheon.

With the suggested arrivals this morning will begin a week of entertainment. Today they will make the rounds of the film studios and dance at Cocoanut Grove tonight. An affair at the Biltmore figures in tomorrow's schedule.

Woman Takes Own Life With Poison Draught

With only a single calling card bearing the name Celia Delargo as a clew to her identity, a woman about 36 years of age, said to be a screen actress yesterday swallowed poison in her apartment, 847 West Eighteenth street. She died last night at the General Hospital.

According to neighbors and acquaintances, the girl is said to have been despondent and threatened to end her life after she was deserted by her sweetheart. A note addressed to William Gallardo, found in her room, led police to believe that the name Celia Delargo might have been fictitious. Police found no one who knows who the girl really is. Little hope is held for her recovery.

Despondent because of continued ill health, Mrs. Joseph Portillo, 65 years of age, attempted to end her life by taking poison at her home at 155 North Hancock street yesterday, a police report says. She was taken to the General Hospital where her condition is serious.

Boy Killed When Auto Overturns

Stanley Lewis, 6 years of age, yesterday was caught beneath an overturned car driven by his mother, Mrs. Fred L. Lewis, 2630 Dalton avenue, and instantly killed. The car Mrs. Lewis was driving collided with another driven by T. Jensen, 718 West Forty-fifth street. Two little girls, Constance Eaton, 2829 Dalton avenue, and Wilma Stevens, 2820 Dalton avenue, also in the car, were slightly injured.

CHURCH AT SAN PEDRO DEDICATED

New Holy Trinity Parish Edifice Consecrated With Solemn Mass by Bishop

Bishop John J. Cantwell of the diocese of Los Angeles and San Diego yesterday morning dedicated at San Pedro the new Holy Trinity Church at Grand avenue and O'Farrell street.

Solemn high mass was sung, following dedication's, with Rev. T. Morris of St. Thomas Church, Long Beach, as celebrant. The dedication sermon was preached by Bishop Cantwell during the mass, with Rev. John Meehan of Holy Trinity parish assisting Father Morris.

A uniformed fourth-degree team of the Knights of Columbus from the United States battle fleet served as guard of honor to Bishop Cantwell during the dedication.

A banquet followed the ceremonies in the auditorium of the new church, a building of mission type with an unusual dignity of interior.

Salvation Army Chieftain Urges Welfare Service

Whole-hearted service is the only kind of service which a public welfare organization can give and survive, according to Commissioner Gifford, territorial commander of eleven western States for the Salvation Army, who conducted a holiness meeting at the army headquarters, 833 West Ninth street, yesterday morning. "Whole-hearted Service" was the subject of his talk, and the motto which he held up before the organization as the key to its future success.

Commissioner Gifford came to Los Angeles to inspect the Salvation Army departments and to confer with Maj. Bell, and members of the advisory board regarding future policies.

At noon today Commissioner Gifford will meet with the advisory board of the Los Angeles department of the Salvation Army at a luncheon to be given in his honor at the Athletic Club. The luncheon is being given by Harry M. Haldeman, chairman of the board.

DATE SET FOR PROTESTS

Protests against the idening of Franklin avenue in the Hollywood district, from Gower street to Argyle street, will be heard by the City Council on the 14th inst.

FIGUEROA LEVY ESTIMATED

Assessment on Average Lot for Condemnation Put at Between $5 and $10 by Bonelli

That the average lot will be assessed between $5 and $10 for the condemnation of land for the opening and widening of Figueroa street from Second street through Elysian Park to Pasadena avenue was the declaration yesterday of President William G. Bonelli of the City Council, in a formal statement issued for the information of the 70,000 property owners in the North Figueroa-street extension project assessment district.

The estimated cost of obtaining the land for the street opening is $1,238,425, and toward this the city will appropriate $946,357 from the $5,000,000 major traffic bond fund of 1924, leaving but $292,357 to be contributed by the property owners in the assessment district.

The City Council on November 4, next, will hear protests against the project. Thursday of last week was the final day for filing protests against it and an informal check of the 600 protests entered shows that they represent approximately one-half of 1 per cent of the property to be assessed for the project.

The North Figueroa-street extension is one of the principal street openings recommended in the Major Traffic Street Plan, which was adopted by the voters three years ago in order to provide an artery that will enable traffic from the western and southwestern parts of the city to reach the northeast section and the traffic arteries to Pasadena and the San Gabriel Valley without traveling through the congested business district.

The proposed extension will be 100 feet wide and will include tunnels under Elysian Park and a viaduct across the Los Angeles River. The estimated cost of the viaduct is $400,000 and as no viaducts ever have been built by an assessment district, it is probable that when the next proceedings are started for the improvement of the new traffic artery, a city-wide bond issue will be asked for the viaduct.

CRIME CRUISERS ARREST SCORE

Police Round-up Fails to Halt Acts of Outlawry

Robbers Send Two Injured Victims to Hospital

Bandits Visit Three Stores; One Man Kidnaped

While bandits sent two men to the Receiving Hospital in a critical condition and held up and robbed four other persons, police crime cruisers, stationed at various points throughout the city, made a concerted effort to check a recurrence of last week's crime wave by arresting twenty-three men on suspicion of robbery, late Saturday and early yesterday.

None of those under arrest were definitely connected with any robbery yesterday. Several suspects, according to detectives, are said to agree with descriptions of bandits who operated throughout the week. Others were taken into custody because of suspicious actions and asserted conflicting stories told of their actions on the streets late at night. Two revolvers were confiscated.

STABBED AND ROBBED

Of the robberies, that of Juan Hermanigildo of 3250½ East Third street is the most serious. Hermanigildo was brutally stabbed about the face and body by three Mexican bandits after they kidnaped him from in front of his home, drove him to an isolated part of the city, and robbed him of $30. The victim succeeded, after a desperate struggle, in reaching a gas station where he collapsed. Police were called and the wounded man taken to the Receiving Hospital where his condition is said to be serious.

Strong-arm tactics were employed by a herculean bandit who held up Israel Rehor, in the latter's shoe-shining stand at 203-D West Fourth street and robbed him of $50. Rehor was found by a patrolman lying unconscious in the shop, according to the police report. When he recovered at the Receiving Hospital he told police that the bandit struck him down from behind. He was transferred to the French Hospital in a serious condition, it is stated.

ROB THREE GROCERS

Three grocers were victims of auto bandits. R. J. Porter of 3513 Knollcrest street, reported he was held up by two men in his grocery at Harcourt street and Stanson avenue, and robbed of $1000. The bandit walked in, he stated, just as he was placing the money in a safe.

Mrs. P. Valladolid told police that she and her daughter were held up in their store at 1235 Kearney street by two bandits and robbed of $50 and $37 in checks.

Two bandits, answering a similar description, failed to obtain anything of value from H. Damant when they held him up in his grocery at 537 South Lorena street, after Damant convinced them that he had taken all his money to the bank.

Two pedestrian bandits, one wielding a revolver and the other a long heavy butcher knife, held up Hermenejido Saldibar in front of his home at 806 Bartlett street, and robbed him of $9.50, he told police.

THE SUSPECTS HELD

The twenty-three suspects arrested are: Frank Carason, 30, 828 East Sixth street; Harry P. Quick, 24, and Norton Chrisman, 18, 424 Temple street; Orville G. Jones, 24, 3459½ Willowbrook street; Frank Buckingham, 47, 645 East Seventy-third street; E. T. Seablock, 36, 1851 Isabella Court, Jose Amado, 21 years of age, 868½ North Grand avenue, said to bear two suspicious scars on either cheek and answers the description of a stron-arm bandit working in the Boyle Heights district; Norman Brindlow, 21, of 215 West Chestnut street, Glendale, arrested at Verdugo Road and Sagamore avenue; Jesus Corona, 18, of 3152½ East Eleventh street; Pastor Diaz, 21, of 2174 East Eleventh street, and Isadore Colono, 21, arrested at Twentieth street and Hooper avenue; John Millard, 21, and Alfred T. Wicks, 21, of the U.S.S. Virginia, arrested at Adams street and Compton avenue; Manuel Carrillo, 21, Fred Peren, 22, of 312 Stockton Place, Augustine Castillo, 19, and Floris Zunigo, 20, arrested at Hill street and Sunset Boulevard; Augustine Romo, 17, of 992½ Adobe street, and Alex Cruz, 18, of 906 Boston street, arrested at Bellevue and Spring streets; Jack J. Bennett, 27, of 27 Alvarado street, Pasadena, arrested at Ninth street and Central avenue; Samuel Aguirre, 18, of 1201 Mateo street, Alex Trujillo, 21, of 1085 South Dakota street, and Joe Martinez, 19, of 220 Griffith avenue, arrested at Seventh and Mateo streets.

Zunigo was booked at Central Police Station on suspicion of burglary. One of the three men with him threw away a revolver, the arresting officers reported. This was recovered, they stated, as well as a second gun said to have been found in the automobile in which the four youths were riding when arrested.

Of a score of burglaries reported, only one victim gave a large loss. Frank H. Boyer told police $3400 worth of jewelry had been taken from his home at 114 North McCadden Place.

A dozen teams of detectives, specially assigned to the robbery squad to combat the crime wave, are checking up on asserted records and descriptions of all of the suspects taken in the week-end dragnet. Preparations are being made to show up all bandits and burglary suspects in the police shadow box to the public today.

Chief of Police Davis has before him an order which he probably will sign today to go into effect tomorrow, commanding all police officers to stand a twelve-hour watch in an effort to provide greater facilities to battle the tide of crime which has swept over the city. It was learned from an authoritative source in the police department last night.

Churchmen's Round-up Ends

The two-day session of the round-up of the Federated Church Brotherhood was brought to a close yesterday with an open forum meeting on the model Bible class. Among the speakers at the closing session were Dr. C. C. MacLean, father of Douglas MacLean, cinema actor; Jason S. Joy, representative of Will H. Hays, who spoke on the stage and screen; Dr. Louis M. Cabell, State parole officer, who spoke on the State School at Ione; Dr. Robert J. Taylor, Arthur E. Lamb, Eli F. Bush, Leroy Hiville, Dr. E. P. Rylan... H. L. Herbert, Dr. Frederick P. Woolnerk, Dr. Bruce Baxter, George McDill and Frank L. Ballinger.

UNION TO AGAIN MAKE WET PLEA

(Continued from First Page)

nunciation as employers' tricks by the council.

Effecting a substantial legal status for union activities, unionization of new industries, such as the airplane industry, as they develop and before they are all under employer control and how to hold members in unions after they join are set out in the report as "outstanding problems."

The council sets out the number of members in unions under the federation banner as 2,812,407 as against 2,803,966 in 1926 and 2,877,297 in 1925.

Receipts for the year are given as $736,676; expenditures, $485,033; balance, $251,642. Of the balance, $33,803 is in the general fund and $217,839 is in the defense found for local trade and Federal unions. The per capita tax last year yielded $343,300 of the total income. The report shows $63,869 collected here and sent to striking miners in Great Britain. A detail shows that the federation paid to J. B. Dale $6550 for organization work in California.

HARDIN TO OPEN MEETING

Collins Hardin, general chairman of the local committee of the federation, will call the regular sessions to order today, according to the program, while Rt. Rev. Mons. John Cawley will pronounce the invocation. Addresses will be delivered by the following:

A. W. Hoch, president Los Angeles Central Labor Council; John F. Dalton, president of the State Federation of Labor; Mayor Cryer, Supervisor Graves, Lieut.-Gov. Fitts, Rev. E. P. Ryland, Gov. Young and J. W. Buzzell, secretary of the Los Angeles Central Labor Council.

Tomorrow morning's session will be opened with an address of welcome by Senator Johnson and in the evening the International Allied Printing Trades will be hosts to the delegates at a dinner and a theater party to follow at Grauman's Egyptian.

Wednesday afternoon will be devoted to sightseeing by the delegates and in the evening they will be the guests of the International Labor Press at a dinner.

WILL VISIT STUDIOS

President Green and the executive council of the federation will be feted at a dinner Thursday evening at the Long Beach Central Labor Council and next Saturday the guests will spend at Catalina, where a fish fry will be one of the features.

Next Monday night will come the official Federation ball at the El Patio and two days thereafter the delegates will be taken on automobile trips about the various film studios.

At a final preconvention gathering last night delegates and members of the local committees met at a stag get-together smoker at the Labor Temple, while their womenfolk attended a get-acquainted dinner in the Musicians' Building.

CITY OFFICIALS TO GREET SECRETARY DAVIS TODAY

Headed by Mayor Cryer and Chief of Police Davis, a reception committee of more than 500 representing the American Federation of Labor, the Loyal Order of Moose and citizens will meet Secretary of Labor James J. Davis at 9:30 o'clock this morning, when he arrives in Los Angeles for a four-days' visit and to address the federation's convention.

After a few hours to meet friends Secretary Davis will be the guest of honor at a luncheon to be given at the Biltmore by United States District Judge Benning. Among those invited are Mayor Cryer, William Green, president of the American Federation of Labor; Senator Shortridge, Representative Fredericks, Reese Llewellyn, Albert Comerford, Louis M. Cole, J. A. Evans, and Elwood A. Dickson.

JAMES J. DAVIS

Later in the day Secretary Davis will be guest at a dinner and party to be given by John Evans and F. Andreani.

Tomorrow the Secretary will spend the entire day attending sessions of the convention. Wednesday he will be the guest of Judge Sproul at the Glendale Breakfast Club and will address the Burbank and Glendale Moose lodges at noon. Members of the senior classes of the University of Southern California and the University of California at Los Angeles will meet during the afternoon to hear an address by him. Wednesday evening he will be the guest of the Kiwanis Club and Moose lodge of Pasadena.

He will conduct initiation ceremonies for Lodge No. 134, Loyal Order of Moose, Thursday. In the evening he will leave for San Francisco, where he will attend the supreme conclave of the Moose Order.

JEAN LORRAINE RECUPERATING

Jean Lorraine, film actress who is a patient at the Hollywood Hospital following an operation for appendicitis, is fast regaining her strength, according to Dr. Charles Gould, attending physician. This is the first time in her twenty years that Miss Lorraine, a native of Hollywood, ever has been ill.

DRUM BARRACKS POST DEDICATED

Native Daughters Conduct Landmark Ceremony

Was First Headquarters of California Army

Notables Attend Service at Site in Wilmington

Drum Barracks, at Wilmington first headquarters of the United States Army in California, yesterday was dedicated as one of the Southwest's historic landmarks with the placing of a marker by Rudecinda Parlor, Native Daughters of the Golden West. Military and civic leaders of the port area participated.

William F. Durr, district deputy Grand President of the Native Sons of the Golden West, struck a keynote of the occasion when he characterized the historic headquarters as linking modern California with the State's era of romance.

"Thoughts of early California history automatically bring us pictures of the Mission days," said Mr. Durr. "But here, in this splendid colonial structure, is a lasting monument to the pioneers of the State, binding the hustling California of today with the glorious days of the Argonauts."

Presentation of the marker was made by Mrs. Grace Stoermer, Past Grand President of the Native Daughters. Other speakers included Judge William H. Savage, who was quartermaster at Drum Barracks in 1866; James W. Mee, president of the San Pedro Chamber of Commerce; Capt. P. J. Picherie, president of the Wilmington Chamber of Commerce; Thomas W. Keaveny, California historian, who owns Drum Barracks, and Capt. George Gisher, adjutant of the Third United States Coast Artillery at Fort MacArthur.

Drum Barracks, the material for which was brought to Wilmington from New York in a sailing vessel via Cape Horn, was built in 1862 and was for a time the headquarters of Gen. John C. Fremont. From 1862 to 1868 it was headquarters of the Army in the Southwest, the area comprising Southern California, Nevada, Arizona, Utah and New Mexico.

The spacious mansion, of colonial type, sets in the midst of a grove of stately palms, planted in the early '60's, and is completely surrounded by rose-covered arbors.

BOOTLEGGER FIGURES IN FLORAL SUIT

Ex-Employee of Company Owned by Actress Seeks Sum Paid to "Nick"

"Nick, the Bootlegger," address not given, occupies a John Doe position in a suit filed in Superior Court by James J. Lambrinos against The Broadway Florists, a corporation, of which Kathleen Clifford, actress, is reputed to be the principal owner.

According to the complaint filed by J. Everett Brown, attorney for Lambrinos, the latter was in the employ of the flower purveyors for a considerable length of time. This statement is substantiated by Miss Clifford who adds that he long was a trusted employee.

Lambrinos, in his complaint, sets forth that he holds $2000 in notes of the corporation signed "M. P. Ilitch, president," and seeks to collect this sum, plus interest. In addition he asks reimbursement in the amount of $94.50 which, he asserts in the complaint, was paid over to "Nick, the Bootlegger." He specifies three separate counts to reach this sum, one being for wine, amounting to $25, another for whisky, $21, while the third is for liquor in the amount of $48.50.

Another angle of the Lambrinos-Broadway Florists legal argument is scheduled to come up on the 20th inst. when the complainant in the present case must answer to a charge of embezzlement, according to Miss Clifford. Attorney Brown admits that his client recently was arrested. He places the sum in question at $11, while Miss Clifford avers it is considerably more.

"If my client did hold out any money," said Brown, "he was merely trying to collect a part of what is due him."

When questioned relative to the charge brought by Lambrinos against the corporation Miss Clifford said there is no truth in the charge and that it is a foolish story concocted by Lambrinos in retaliation for the embezzlement charges. She further said Lambrinos had spread a number of disagreeable stories, some of which were brought to the attention of City Prosecutor Lickley with the result that Lambrinos was cautioned against a continuation of such action.

Commenting on the account asserted to be due as a result of transactions with "Nick, the Bootlegger," Miss Clifford stated that it is her opinion that Illitch never drank a drop.

LIQUOR "CAFETERIA" FOUND

Raiders Say Drinks Made to Order in Bell House; Chinese Lottery Establishment Halted

An elaborate "liquor cafeteria" where "Scotch" whiskies of aristocratic highland brands, "fine old Kentucky Bourbons," "Gordon" gin and other rare liquors of ancient lineage were made up for customers while they waited, out of glycerine and cut alcohol, was discovered by a party of week-end dry raiders under the direction of George Contreras, chief of detectives of the District Attorney's office, in a house at 137 South Heliotrope Drive, Bell.

Among the fixtures of the establishments were a complete bottling plant, with bottles of every size, shape and variety, a printing plant, where labels made famous by liquor dealers were printed to order, and about fifty gallons of alcohol used as a base, according to the report. The alcohol was concealed underground in the yard, a cutting plant was secreted in the garage, and the bottling was done in the house itself, the raiders said. R. V. Wagner is held on a charge of possession.

LOTTERY IN FULL SWING

Becoming suspicious after men were seen to disappear into a grocery store at 5333 Pacific avenue, Huntington Park, and remain there for several hours, then coming out without packages, Chief Contreras's men swooped down on the place Saturday night and uncovered an asserted Chinese lottery establishment in full swing in the rear. Men who served as lookouts stood behind the counter and manipulated heavy doors in the rear by a series of strings and ropes.

The raiding party broke down the doors, and found in the rear a complete lottery equipment. Nine Chinese and thirty white men were arrested, and $3000 in nickels and dimes and several carloads of lottery tickets were confiscated.

OTHERS ARRESTED

Ramona Crump, said to have been an accomplice in a famous jail delivery several years ago, was arrested with her mother, Martina Crump, at 810 Putney street, San Gabriel, and charged with possession and sale of liquor after more than 100 quarts of asserted beer were reported found on the premises.

About twenty-five other persons were taken in week-end raids throughout the county on liquor or resort charges, and several hundred gallons of beer and whisky were confiscated.

MESA DRIVE BIDS TO BE OPEN TODAY

Work Planned Includes Paving Link from Vernon Avenue to Sixtieth Street

Bids will be opened today by the Board of Public Works for the paving of Angeles Mesa Drive, from Vernon avenue to Sixtieth street. This project will complete an important link in the plan to open up Angeles Mesa Drive as an outstanding artery included in the major traffic street plan of the Traffic Commission.

The plans for the proceeding call for two fifty-eight-foot roadways on each side of the Los Angeles Railway right of way from Vernon to Slauson avenue. One fifty-eight-foot roadway will be extended to Sixtieth, but due to inability to get title to the added width, the other roadway will, for the present, be paved to a width of only nineteen feet.

The section from Sixtieth to Seventy-ninth streets is paved and in use. Pavement is also completed on Angeles Mesa Drive and Crenshaw Boulevard, from Exposition Boulevard to Wilshire Boulevard.

With the present proceeding completed, there will still remain the section between Exposition Boulevard and Vernon avenue, where paving proceedings have not yet been started. This section is badly congested, as there is room for but one line of traffic in each direction. Cars, driven in and out of near-by airplane fields, also increase the congestion.

Orange County Trial on Today

G. E. McClellan, former chief deputy sheriff of Orange county, and four codefendants, are scheduled to appear before Federal Judge James today to have the date set for their trial on a charge of conspiracy to smuggle liquor at Seal Beach.

Indicted with McClellan are Jack Arnold, L. J. Heffner, H. S. Warner and Maurice Finnebock.

BOOTLEG PLANE AIRPORT HUNTED

Secret Landing Field Used by Smugglers Sought

Federal Officers Hop Off to Search for Lair

Liquor Brought Over Border and Landed Near by

Capt. Frank E. Benedict, assistant Federal prohibition administrator for Southern California and Arizona, with Capt. Walter Parkin, aeronautic inspector for the Department of Commerce, serving as pilot, left yesterday by airplane in a search for a secret landing field that is believed to be in use by airplane smugglers of liquor.

That large quantities of liquor are being smuggled by air is the belief of Capt. Benedict. Recently a government airplane gave chase to one of the smuggler ships but the government plane was not capable of overtaking the liquor-laden plane, Benedict said.

Due to the recent ...blishment of a border patrol by the Treasury Department, smuggling over the line virtually has been stopped, it is said. The new patrol co-operates with the prohibition, immigration and customs departments.

"The air has come to be regarded by smugglers as the safest way of transporting liquor," Capt. Benedict said. "We know that there are planes engaged in smuggling liquor, and hope to be able within a short time to put a stop to this new form of law violation."

According to information received by Federal officials, the planes cross the border flying at an altitude that makes them practically invisible from the earth. The planes are said to be landed at a secret field near Los Angeles, where the liquor is unloaded into automobiles and brought into the city.

Schools and Colleges

Information About Schools

The Times School and College Bureau will help you secure complete information about any kind of School or Education Training. Carefully compiled data are on file, from which sound suggestions may be made which will be helpful to you. THIS SERVICE IS FREE. Address, write or call the TIMES Information Bureau, First Street and Broadway—telephone MEtropolitan 0700—or leave your name and address with the TIMES' Branch Office Information Bureau, 621 South Spring street, and the desired school data will be mailed to you.

Business Schools

Increase Your Earnings Attend Night School!

Coin your spare hours into salary-raising ability. Hundreds of leading men and women owe their success to Woodbury night school training. We can do as much for you. All commercial subjects; also bachelor degree courses in Business Administration and Higher Accountancy. Get catalog. Office open tonight. TRinity 8491.

Foremost for Forty Years

Woodbury COLLEGE
Woodbury Bldg.
727 So. Figueroa St.

EARN While You LEARN. You make Experience. You undoubtedly an Executive. Intensive Training—Individual Instruction. We have your Time and Money. Day and Evening Classes. Free Catalog. MacKay Building, 612 So. Figueroa TR. 0412.
MACKAY BUSINESS COLLEGE

Commercial Experts' Training Institute
Offers all Commercial Courses. High-class Instruction. Satisfaction guaranteed or money back. Position guaranteed. Day and evening classes. Enroll at any time. 849 South Hill Street. VA. 0249.

L. A. COLLEGE OF LAW
Day & Night Sessions
747 S. HILL ST.
TU. 2161
Get Free Catalog.

THE GLENDORA FOOTHILLS SCHOOL
THE BISHOP'S SCHOOL FOR YOUNG CHILDREN
Opened its tenth year September 13th. Phone Glendora 445-J3 for appointment with Headmaster.

Military Schools

THE ONEONTA MILITARY ACADEMY
Accredited with the State University. High School, Elementary and Primary. Fall Term Opened Sept. 12. Beautiful winter conditions. Rated A+ 1926. Fifty students from 9 states. For particulars, write or phone COL. H. CANYON SMITH, President. 1970 Cr. Fremont Ave., Oneonta Park Sta. Pasadena. Calif. Phone ELiot 2630.

PACIFIC MILITARY ACADEMY
CULVER CITY
"Not the Largest but the Finest"
Fireproof Buildings. Elementary and High School (Accredited) — Limited Enrollment. Fall Term now in session. Phone Empire 6023.

SAN DIEGO ARMY AND NAVY ACADEMY
"The West Point of the West." A fully accredited school preparatory to College, West Point and Annapolis, with a Lower School for younger boys. Land and aquatic sports during entire year. Christian influence. The largest private school west of the Mississippi River. For catalogue, address COL. THOS. A. DAVIS, Pres. (late Capt. Sixth U. S. V. Infantry) Pacific Beach, California.

URBAN MILITARY ACADEMY
Satisfied parents year after year return their sons to this Great Outdoor School, because of outstanding leadership in WELL ROUNDED EDUCATION—24TH YEAR OPENED SEPT. 15. Enroll Now. 637 WILCOX ST. GL. 4187.

Girls—Boarding and Day Schools

GIRLS' COLLEGIATE SCHOOL
Country School for Resident and Day Pupils
Glendora Foothills
OUTDOOR LIFE A REALITY
Accredited East and West. Thirty-sixth year begins September 20th. Boarding pupils arrive the 19th. Miss Parsons and Miss Dennen, Principals.
City Office at Hoshauer's "Ask Mr. Foster." Tel. BR. 4701.
Catalogue and View Book. Tel. Covina Ex. 42111.
VISITORS WELCOME AT ANY TIME.

California Preparatory School
For Boys, Non-Military
Accredited School
Tenth Consecutive Year
Term now open in new fireproof buildings near Covina, Calif. A high-class College Preparatory School. All grades from 1st to eighth, inclusive, separately housed and taught. Boarding and Day pupils. Catalogue. C. H. WOOD Supt., Box T, Covina, Calif.

Non-Military Schools

Beverly School For Boys
JUNIOR and SENIOR HIGH SCHOOL FOR SONS OF DISCERNING PARENTS
NON-SECTARIAN and NON-MILITARY — BOARDING and DAY PUPILS
ADDRESS for CATALOGUE, 569 S. VIRGIL AVE., or PHONE DUNKIRK 1405.

Bible Training Schools

BIBLE INSTITUTE of LOS ANGELES
Training School For Christian Workers
Radio STHI
DAY, EVENING and CORRESPONDENCE COURSES. Carefully selected faculty. Complete curriculum. Healthful environment. Stimulating spiritual atmosphere. 536-538 So. Hope St. Fall term opened Sept. 12th. WE. 6791. John R. Mantle, D.D., Dean; Charles E. Herbert, Supt.

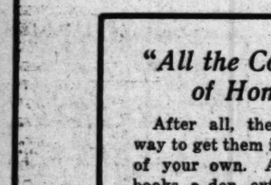

"All the Comforts of Home"

After all, the only sure way to get them is in a home of your own. A nook for books, a den, extra room to put up friends for a week-end, a lawn where the children can romp—what is better than that? Charming homes ready to occupy are on the market now, or choice lots in good neighborhoods, if you'd rather build. Terms more favorable than ever before. The real estate columns of Times Want Ads contain the day's best offerings.

WANT-AD RATES

EFFECTIVE JANUARY 1, 1927.

Rates per line: 1 insertion, consecutive times, 31c Daily, 21c Sunday; 2 to 29 consecutive times, 27c Daily, 18c Sunday; 30 to 59 consecutive times, 24c Daily, 20c Sunday; ONE TIME, 34c Daily, 40c Sunday.

SITUATIONS WANTED, 7 or more consecutive times, 16c Daily, 12c Sunday; 3 to 6 consecutive times 17c Daily, 20c Sunday; ONE TIME, 25c Daily, 27c Sunday. Advertise agents for city routes, help wanted, DRESSMAKING, CARPENTERING, DECORATING, PAINTING, "DRESSMAKERS & SEAMSTRESSES" and "NURSES" are not classified as Situation Wanted Advertising and will be charged for at the General Want-Ad Rates. 31c Daily and 40c Sunday.

NOTICES OF SPECIAL INTEREST, "LOST," "FOUND," "STRAYED," "PERSONALS," "SPECIAL NOTICES," "STOCKS AND BONDS," "MONEY TO LOAN," "DIAMONDS AND JEWELRY," "PHYSICIANS," "MEDICAL," "SANATORIUMS" and "BATHS & MASSAGE" rates: 1 insertion, 31c Daily, 21c Sunday; 2 to 29 consecutive times, 27c Daily, 18c Sunday; 30 to 6 consecutive times, 24c Daily, 20c Sunday; ONE TIME, 34c Daily, 40c Sunday.

EMPLOYMENT AGENCIES, MOTION-PICTURE ADVERTISING and other unclassified classifications, 1 consecutive time, 36c Daily, 52c Sunday; 7 to 29 consecutive times, 32c Daily, 47c Sunday; 30 to 59 consecutive times, 28c Daily, 42c Sunday; ONE TIME, 40c Daily, 60c Sunday.

Advertisements on rate-holder rates not applicables.

All advertising from outside of Southern California: minimum, 7 consecutive times, 16c Daily, 40c Sunday; 7 to 29 consecutive times, 12c Daily, 30c Sunday; 30 to 59 consecutive times, 10c Daily, 25c Sunday; ONE TIME, 15c Daily, 40c Sunday.

MINIMUM CHARGE PER LINE.

The minimum amount of want ads count 5 average words per line. Words exceeding three letters in length are counted as two words.

Advertisers should retain receipts for want ads, as no duplicate receipts of Want Ads as no mistakes will be rectified without them.

Cancellation of advertisements before appearance cannot be guaranteed. No take effect until after first advertisements have appeared once. Countermands must be received by 6:00 p.m. for daily issue or 4:00 p.m. Friday for Sunday Times.

Rates for display advertising will be furnished on request.

The Times will not be responsible for more than one incorrect insertion of any advertisement ordered for more than one time.

The indiscreet omission or incorrect publishing of advertising will be rectified only by cancellation of the charge made for the service rendered.

If Friday's p.m. is closing hour for the early issue of the Sunday Times.

WANT-AD COLLECTION BOXES may be found in the following buildings:

Board of Trade Bldg., 111 W. 7th.
Brack Shops, 311 W. Seventh st.
Brockman Bldg., 540 S. Main st.
Broadway Central Bldg., 124 So. Broadway.
Bryson Bldg., 348 S. Spring st.
Busch Bldg., 648 S. Vermont.
Byrne Bldg., 216 S. Broadway.
California Bldg., 209 S. Broadway.
Chapman Bldg., 754 S. Broadway.
Chester Williams Bldg., 756 S. Spring.
Cotton Bldg., 3rd & Main.
Crocker Bldg., 617 S. Spring st.
Delta Bldg., 426 S. Spring st.
Detwiler Bldg., 512 S. Sixth st.
Edwards Bldg., 315 W. 3rd.
Grand Bldg., 4th & Fourth & Broadway
Helman (E. W.) Bldg., 411 So. Main.
Hibernian Bldg., 4th & Spring
Higgins Bldg., Second & Main
Hollenbeck Bldg., 106 Hill.
Johnson (O. T.) Bldg., 6th-Bdwy.
Knickerbocker Bldg., 542 S. Olive.
Lankershim Bldg., 304 W. Third.
Lankershim Bldg., 152 W. Third.
Lowe's State Bldg., 707 S. Bdwy.
Mercantile Bldg., 5th & Spring.
Pacific Mutual Bldg., 523 W. 6th.
Pershing Sq. Bldg., 532 W. 6th.
Pickwick Theatre Bldg., 6th & Main.
San Fernando Bldg., 406 S. Main.
Security Bldg., 6th & Hill-Hollywood Blvd.
Severance Bldg., 108 W. 6th st.
Stock Exchange, 311 W. 3rd st.
Stock Bldg., 4th & Broadway.
Union Financial Bldg., 111 W. 6th.
Title Guarantee Bldg., 329 W. 6th.
Van Nuys Bldg., 210 W. 7th st.
Wilcox Bldg., 6th & Spring.
Wright-Callender Bldg., 403 S. Hill.
F. M. Smith Bldg., 3rd & Spring st.

TIMES TELEPHONE
MEMORIZE THIS NUMBER
TIMES MAIN OFFICE
Corner Broadway and First street.
TIMES BRANCH OFFICES
631 South Spring street

LOST—FOUND

LOST, FOUND, STRAYED—
And Stolen —2

BAG—Large laundry bag of clothes & linen between Indio & El Centro, Main highway, Mon. night, Sept. 26. Reward. Ira B. Hall, Box 1, Malabar, Calif., or ph. OX. 7446, L. A.

DOG—lost, Chow spp. 2 mos. old. Disappeared Sat. Oct. 1. Ivan 6078 Selma, Hollywood. Liberal reward for return to above address. HE. 01701.

DOG lost, German Police, female, 2 mos. Ans. to "Pal." Lib. rew. Ph. Carl Sievers, Cl. 6197. 8 a.m.-4 p.m., or AT. 1512, eve. 7th.

DOG—$25 REWARD
White male, fox terrier type, black markings, "Snoop" tail, answers to "Snoop." So. Pas. Lic. 149 Ph. WI. 5-1

DOG, German police, lost in L.A., Santa Monica, license. Reward. Ph. OR. 4-1119, Hickman Apts.

DOG lost Saturday, vicinity Carthay Center, Pekinese; answers to Kim. Reward. Phone EM. 5954.

DOG lost male, black Pomeranian, 4 mos. Reward. 1241 W. 37th. 29144

DOG lost, f'd bull, white, 1 black spot on back & 1 on ear. Rew. WH. 4461

DOG found. MU. 3556.

DOG lost, police, dark gray, male, Mexican "Pelko" on collar. Reward. DOG'd, male Airedale, Idea., pay for 3126 S. FIGUEROA. HU. 2977-W.

DOG free to terrier male, female. 1141 S. MARIPOSA. VE. 81183.

DOG, German police, medium size, leather collar, reward. HU. 2488.

GLASSES in black leather case, lost in or near Mayan Theater Wednesday night. Reward. RE. 2320.

GRIP lost on Florence or Compton av. car, Fri., containing all of possessions. Finder bring Compton ave. DR. 77324.

JACKASS lost, male, 2 yrs. old, "Jack Broadway, Bal. a.m., cost 2 lady's rides, pint & white. Reward. Fre. 27240. Room 291-B.

RING lost, diamond & sapphire, on Hollywood, Beverly Blvd. near Fremont. Reward. Saturday. Ered. OL. 9633.

RING, diamond, at beach, Sun., sept. 11. Phone 564392, Liberal reward.

RING setting, large topaz from ring lost at Music Box Theater, Hollywood. Reward. WH. 7138.

RING lost, diamond, in gold set. Thur. p.m. Pershing Sq. & 7th & Main. Phone TU. 12-1813. Reward.

WATCH, wrist, lost Pasadena, bus or Wilshire. Watch lost. (Green.) Lady's, with sapphires & diamonds on each end. Initials A. J. on back. Please return to 526 Lorraine Blvd. Very liberal reward. WH. 4869.

LOST, Boston bag, Tuesday, Coast Route. Reward. Miss Hasey, MU. 4231.

FOUND, STRAYED—
And Stolen —2

PHONE your want-ads to The Times. No credit arrangement necessary. Courteous, experienced ad-takers, day and night, will help you with your copy, if desired. MEtropolitan 6700.

GERMAN police dog, ans. to name Billy, exceptionally large, black & tan, lost on Los Feliz Reward. 3429 HOLLY PARK PL. OL. 4877.

LOST—Billfold cont. Masonic and club cards, driver's license & library card. Name Bennison engraved. Reward. Call Alhambra 522-W.

SINGLE diamond bar pin lost in L.A. Friday, Sept. 30. Reward. EL. 1275.

NOTICES—MISC.

SPECIAL NOTICES—
Miscellaneous —3

TELEVISION—Your problems answered without questions. Rev. E. O. Fraser, 28 Hill. WE. 6711.

Baths and Massage —3-A

LESSONS IN GENUINE SWEDISH MASSAGE, ORTHOPEDY, etc., only private classes, diploma issued; physician's reference. Inst. of Mas. 721 11TH ST.

ELECTRIC cabinet sweats, baths, Swedish massage reduce, cure. Hrs. 9-8. Sun. 10-2. 919 Consolidated Bldg., 6th & Hill. TU. 10462.

DR. NOON & Isham asst., keep well-seto. elec., vapor sweat. Sun pay. Lic. mech. of 1917. Sun. 10-1. 1013 Calif. Bg., 3d-Bdwy.

SWED. massage, chiro., elec. therapy. Dr. Rose Lichter. 1 Hill. Suite 1 Bdwy. 323 Grant Bldg., 4th & Bdwy. TU. 12-1. Hrs. 10-6. Open Sun. 10-2.

CABINET sweats, baths, massage, reduction of weight, etc. Hours 9-9. Sun. 10-2. 1241 S. BROADWAY. Dr. 2235.

NU-METHOD FOOT MASSAGE
Scalp, steam. Manic. Marcel.
1495 S. Bdwy. Ion. Hrs. 10-6

DEDICATED, steam baths, Swedish massage, Misses Reeves & Norton, Mgr. Lic. Open Sun. 1110 S. Flower. 1 blk. off Pico car transfers. Man & lady attendant. Your home or mine. PE. 2605.

TRY Swedish massage, Ionaco, electro-hydro-therapy for health. 235 Union Leases Bldg., 2nd & Hill. VA. 6279.

BATHS, baths, steam, elec. & vapor. Expert nurse 10 a.m.-11 p.m. 1256 W. 7th, opp. Mayfair Hil. DR. 2583

MASSAGE, drusilean healing, wrac. nursing taught, examines. Dr. Nelson, 1212 S. Bdy. R. 209. VA. 1782.

"POMETRIZER," wonderful reducer. Dr. Mabel Corle, Chiropractor, 952 S. Bdwy. Room 1. TU. 12-1.

DR. L. WEBBER, CHIROPRACTOR
Miss White, nurse. Sweat, massage. 1238 S. La Cienega Blvd. 3262. Open Sun

SWED. & scientific mass. taught, day or eve. class. Diploma. Reduced rates till Oct. 15. 1464 W. 7. DR. 2458

SWED. mass., medicated baths, calf glow, vibrating. Grad. masseuse. La Bell. 1918 W. 7. apt. 206. FI. 1065.

CHIROPRACTOR gives sweats, massage, sun-ray. 643 S. Bdwy. Rm. 304. Hrs. 9-5. Sun. 10-12. TU. 6469

MASSAGE, elec. therapy, by reg. Battle Creek masseuse. TU. 9617.

Mrs. violet ray vibratory, 1118 W. 7. ST. 4285. No colls. No "Phs."

YOUNG Battle Creek masseuse. An hour's restful treatment. DU. 1744.

HEALTH Saved. 1st Class Lareen. 1410 W. 11. Apt. 106. Hrs. 9-4. Op. Sun.

MASSAGE, tanes, elec. & steam cabinet baths. 1717½ W. 7th st. DR. 1746

MISS DE VERE, graduate masseuse. 417 Colorado Blvd., Glendale.

MASSAGING, facial, scalp. Rm. 300, Methodist Bldg., 8th & Broadway.

MAGNETIC Swed. mass., new suct. methods. 1511 S. Grand ave. AT. 9937

MASSAGE, scalp, facial, 3 YOUNG nurses. Phone 826517, Hollywood.

SWEDISH & scientific mass. Reg. nurse. 347 S. Bonnie Brae. DR. 4125

SCIENTIFIC mass. Mrs. Marland 1020 W. Pico Apt. 117. AT. 0592.

STEAM, shower baths and massage. 1st floor Stacy Bg. Martin Marshall. LA. 0

SCIENTIFIC massage by grad. masseuse. 323 S. Grand. R. 1. Hrs. 10-8

BLOOD AND SKIN INTESTINAL BATH. 747 S. Hill. Rm. 217

SWED. mass. corrective exercises, baths. Lic. mech. 520 Hill. ST. 4966.

DR. NOON & Isham asst., keep well-seto. elec., vapor sweat. Sun pay. Lic. mech. of 1917. Sun. 10-1. 1013 Calif. Bg., 3d-Bdwy.

SWED. massage, chiro., elec. therapy. Dr. Rose Lichter. 1 Hill. Suite 1 Bdwy. 323 Grant Bldg., 4th & Bdwy. TU. 12-1. Hrs. 10-6. Open Sun. 10-2.

CABINET sweats, baths, massage, reduction of weight, etc. Hours 9-9. Sun. 10-2. 1241 S. BROADWAY. Dr. 2235.

TRY Swedish massage, Ionaco, electro-hydro-therapy for health. 235 Union Leases Bldg., 2nd & Hill. VA. 6279.

BATHS, baths, steam, elec. & vapor. Expert nurse 10 a.m.-11 p.m. 1256 W. 7th, opp. Mayfair Hil. DR. 2583

MASSAGE, drusilean healing, wrac. nursing taught, examines. Dr. Nelson, 1212 S. Bdy. R. 209. VA. 1782.

"POMETRIZER," wonderful reducer. Dr. Mabel Corle, Chiropractor, 952 S. Bdwy. Room 1. TU. 12-1.

DR. L. WEBBER, CHIROPRACTOR
Miss White, nurse. Sweat, massage. 1238 S. La Cienega Blvd. 3262. Open Sun

SWED. & scientific mass. taught, day or eve. class. Diploma. Reduced rates till Oct. 15. 1464 W. 7. DR. 2458

SWED. mass., medicated baths, calf glow, vibrating. Grad. masseuse. La Bell. 1918 W. 7. apt. 206. FI. 1065.

CHIROPRACTOR gives sweats, massage, sun-ray. 643 S. Bdwy. Rm. 304. Hrs. 9-5. Sun. 10-12. TU. 6469

MASSAGE, elec. therapy, by reg. Battle Creek masseuse. TU. 9617.

Mrs. violet ray vibratory, 1118 W. 7. ST. 4285. No colls. No "Phs."

YOUNG Battle Creek masseuse. An hour's restful treatment. DU. 1744.

HEALTH Saved. 1st Class Lareen. 1410 W. 11. Apt. 106. Hrs. 9-4. Op. Sun.

MASSAGE, tanes, elec. & steam cabinet baths. 1717½ W. 7th st. DR. 1746

MISS DE VERE, graduate masseuse. 417 Colorado Blvd., Glendale.

MASSAGING, facial, scalp. Rm. 300, Methodist Bldg., 8th & Broadway.

MAGNETIC Swed. mass., new suct. methods. 1511 S. Grand ave. AT. 9937

MASSAGE, scalp, facial, 3 YOUNG nurses. Phone 826517, Hollywood.

SWEDISH & scientific mass. Reg. nurse. 347 S. Bonnie Brae. DR. 4125

SCIENTIFIC mass. Mrs. Marland 1020 W. Pico Apt. 117. AT. 0592.

STEAM, shower baths and massage. 1st floor Stacy Bg. Martin Marshall. LA. 0

SCIENTIFIC massage by grad. masseuse. 323 S. Grand. R. 1. Hrs. 10-8

BLOOD AND SKIN INTESTINAL BATH. 747 S. Hill. Rm. 217

SWED. mass. corrective exercises, baths. Lic. mech. 520 Hill. ST. 4966.

CHIRO. asst. & mass. DR. MAY McCALL. 4422 S. Hoover. AX. 8857.

MASSAGE, facial, scalp, manic. Hrs. 10-4. Mrs. Curtis, 922 W. 6. Apt. 3.

MASSAGE, facial and scalp, bot oil dandr. ultrvio. 124 W. 5th. R. 437.

EXPERT elec. masseuse. Private. NELSON. MU. 7367.

SWEDISH MASSAGE, HOURS 10 TO 220 WEST 112TH.

Medical —3-B

FREE OFFER, SPECIAL

Two one-gallon bottles LA VIDA MINERAL WATER delivered absolutely free. Greatest evidence of good obtainable to those who have any of the following ailments: Gall Stone Indigestion. Intestinal Stones. Stomach—Rheumatism—Bright's Dis. LIVER—Neuritis—Diabetes KIDNEY—Bad Circul.—Nervousness BLADDER Trouble—Sick Headache This offer is good only to new customers until Oct. 15. Phone "La Vida Water Co., 701 Spring Arcade Bldg., 541 S. Spring

CATARRH, blood, skin, nerves & inner chronic diseases of head, lungs, stomach, bowels, bladder, Kidneys & liver a specialty 25 yrs. Drs. Shores & Shores, 323 W. 8th, Rm. 501-2. Hours 9-5; eves. 6-8; Sun. 10-12.

SPECIAL!87 for men, 16 years. See charts for these diseases; vegetable medicine known and used only by myself. Examination free. 219 DOUGLAS BLDG. 3rd and Spring.

DR. ELSIE HAIGLER, phys. & surg. Spec. women's diseases. 218 Ferguson Bldg., 3rd & Hill. VA. 6841. 10-5

Sanatoriums, Hospitals, Etc. —3-C

REST home, bright, single rooms, excellent meals. 575 W. HERSHEY. 550 Euclid. Upland.

EVENTIDE Inn, aged & convalescent. Dist. sec. & nurse's cars. 1241 Bdwy.

TRAUB'S Rest Home for men. 250 mo. 449 E. New Jersey, Hawthorne.

HOME sanitarium, for aged invalids & convalescents. 1118 Cent. Ave. Tel. 1287

FERN, home elderly & chronic cases, good table, cooking. BE. 3182.

HEALTH home. Best climate in S. C. Drugless treatm. VA. 0655. 1-6 p.m.

Society Meetings —3-D

WIDOWHOOD CLUB, formerly 1417 Georgia st., now in their new Clubhouse, 838 Venice Blvd. Housewarming & open house Tues. eve., Oct. 4. All widows & widowers invited. AT. 7296.

STRANGERS' SOCIAL CLUB MEETS Tues., Thurs., Sat., Music-Art Hall, 232 S. Broadway, 7 to 11:30. Cards, games, modern and old-time dancing. Join us and get acquainted.

Detectives —3-F

INTERSTATE Detec. Bureau. 709 Lincoln Bg. VA. 1777. Eves. EM. 2228

Foot Specialists —3-H

SORE feet relvd. 1st visit or no pay. Fee $1 up. Dr. Duncan. 532 W 5th.

TRAVEL OPPORTUNITIES—

Land, Water, Air —3-I

SEATTLE $23.50

PORTLAND, $20; parlor motor coaches; overhead air cushioned and reclining chairs. Travel with speed; safety and comfort. NO HOTEL BILLS. Trips Thurs. and Sat. Bonded carriers. IMPERIAL STAGES STOWELL HOTEL, 416 So. Spring st. TR. 2611 or JOYITA HOTEL, 726 S. Spring st. TR. 6434.

PERSONALS—
Business —4

MOTION PICTURES
MR. JOHN E. INCE

Noted Motion Picture Director, Actor and Producer
For a limited time will give a

FREE
SCREEN TEST

Under his personal supervision, without any cost or obligation whatsoever, to Men, Women and Children who believe they have possibilities for Screen Acting.
Bring or mail this ad now to
MR. JOHN INCE
1329 GORDON ST., HOLLYWOOD.

Name ..... Age....
Address .....

CLUB MEMBERSHIP EXCHANGE, 701 Spring Arcade Bldg. FA. 3155.

MISS CONDON for membership 502 Taft Bldg. HE. 8783. GL. 5841.

WANT lady or college girl to share home. Pref. Rose. DE. 0249.

FALSE TEETH REPAIRED 424 Bryson Bg. 2d-Spg. (Op. owl.) TU. 4992.

HOLLY Athletic Club res. membership, $150 incl. trans. fee. WH. 6790

FOR sale, Wilshire Club membership. Phone GL. 6990.

BUSINESS ANNOUNCEM'TS
Miscellaneous —4

31 WATCH HOSPITAL
Watches repaired this week $1. Materials furnished, sold at wholesale. Hands 25c, mainsprings 50c, crystals 25c, cleaning $1. Work guaranteed 2 yrs. Please bring this ad. 408 S. Broadway.
Opposite the Broadway Dept. Store.

FURNACES & stoves repaired & adjusted. Chimney work. Coal furnaces changed to gas. CAMPBELL THE FURNACE MAN. AX. 0510.

BAIL bonds, surety bonds, contractor bonds, genl. ins. Prompt serv. Cities Bond Co. 316 Wright-Callender Bldg.

DOUGLAS PRESS, printing all kinds. 1000 printed bus. cards, $1.50 up. 728½ S. SPRING. FAber 1288.

WE COPY PHOTOS made better than original. $1 & up. Austin Studio, 314 Loew's State Bldg. 7th & Bdwy.

PINE watch repairing reasonable. by Swiss expert. 520 HILL ST.

AWNINGS, windows, $5; stores, $15. CAMPBELL AWNING CO. AX. 0510

Income Tax Experts
Accounting, Auditing —4-B

AUDITOR—PUBLIC ACCOUNTANT FRED L. SANDAHL
GR. 3049 P.O. BOX 41, STA. C.

REASONABLE hourly or monthly rates. Special work. RO. 9803.

Attorneys, Counselors —4-A

NO charge for consultation, any case. California Attorneys, Inc. New SO HILL STREET. Room 122.

ADVICE free and confidential. Wick Matthews Agency, 1201 Bdwy., Santa Monica.

ALL LEGAL MATTERS. LEONARD, 944 Broadway Arcade. TU. 10462.

FREE legal advice. Attorney will call. For appointment phone GR. 9315.

FREE law auto cases, family matter. Will. 1446 Douglas Bldg. Even. 5-7.

EXCLUSIVE dressmaking at reasonable prices. Phone ST. 6270. 311 W. 7th.

Patents, Patent Attorneys —4-H

CALIF. DIE CASTING
AND MFG. CO.
126 W. 19TH ST. AX. 2767.
EXPERT DIE MAKERS
DIES, MODELS, TOOLS.
BAKELITE MOULDS AND BAKELITE MOULDED PARTS.

LET my assistant experience in economic mfg. and designing be your guide. My personal service in designing & building of mechanical commercial model from your idea with a market value. Reasonable fee. Address box 209, Times Branch.

HAZARD & MILLER, H. Miller, 8 yrs manager U.S. govt. at Washington Office. Hazard's book on patents free. 402-4 Central Bldg. 6th-Main

HELPING INVENTORS MAKE GOOD our job. Strong patent. Good returns. Patent Enterprises, 209 S. Bwy. 322.

Free advice, med. free. Searches. Is Marks, pat. atty., 344 W. 4. MA. 1144.

F. E. MAYNARD, Reg. Pat. Atty., 20 p. exp. Trade'kS. copy'ts. 315 W. 9th

Collection Agencies —4-E

F. A. GRAY, 626 Byrne Bldg., 145 S. Spring. 10th floor. TU. 12-1. No colls.

BORG Col. Agency, 445 Subway Term. Bldg. MU. 9047. No coll., no charge.

EDUCATIONAL — SCHOOL
College, Private Instructions —5

OPPORTUNITIES IN RADIO

Trained radio construction and service men are in great demand. We can't train men fast enough to fill the business now open. We've had more calls than men to send out on GOOD JOBS. Let us train you for these wonderful opportunities. Our training quickly qualifies you. Small tuition. Let us tell you about these wonderful opportunities in radio. VISIT TODAY. Don't put it off. We're open every day 9 a.m. to 9 p.m. until 5 p.m. and also every Monday and Thursday evening until 8:30.
NATIONAL RADIO SCHOOL
4006 South Figueroa street

LEARN A DIGNIFIED AND PROFITABLE PROFESSION. Enroll for fall term 1927. 2 months' intensive instruction, leading to diploma of Graduate Nurse. Write for descriptive literature. CALIFORNIA COLLEGE OF PHYSIO-THERAPY, Medical Bldg., 1601 S. Grand ave., L.A.

FOR SALE—MEMBERSHIP IN WILSHIRE COUNTRY CLUB. THIS IS PROBABLY THE MOST DESIRABLE GOLF CLUB IN THIS VICINITY AND IF TAKEN AT ONCE WILL SELL UNDER MARKET VALUE FOR CASH. TU. 9464.

DISCARD GLASSES

Dr. Bates Method used for the prevention & cure of imperfect eyesight.
MINERVA E. MARVIN.
1003 W. 6th st. MU. 9062.

ELDERLY gentlewoman with fair income will take one person, bungalow, good location, Hollywood, for convenience. Culture, congeniality, financial ease & references required. GR. 1723 before 10 a.m.

IT costs you nothing to learn how an investment of few thousand dollars will provide SUFFICIENT INCOME TO LIVE comfortably without worry. Address Kl. box 218, Times Office.

NUMEROLOGIST

VLODOROV, famous psycho-analyst, life reader, 25 San Vicente, Santa Monica. Open evenings. Ph. 29111.

MOTION-PICTURE WRITER will give constructive criticisms on scenes, stories, suggest ideas. Reasonable rates. RE. 8053.

YOUNG man with car, univ. grad, highly cultured, will act as companion and escort for living expenses. Address L. box 17, Times Office.

FRENCH DESIGNER will cut and fit dresses, $1.50; gowns, coats, remodeling at reasonable prices. Work guaranteed. 925 W. 9TH ST.

ANSWER this ad.; you will receive many clippings of your BIG chance for financial independence. Address E.G. box 277, Times Office.

HOROSTAT prints of letters, nerve clippings, book notes, documents, maps, etc., while you wait. So. Cal. Blue Print Co. 1114 W. Pico st.

"LOUBERT FOR MEMBERSHIPS"
CONSULT US FIRST and save money, cash or terms. LINDLEY 6106 Dockweiler-Loubert, 315 Quinby Bg.

LET "GRO" HELP YOU
Suite settled out of court.
734 Loew's State Bldg. VA. 4250.

CLUB MEMBERSHIPS. I pay cash but give terms for equity. Est. 1919. "Club" Brace, Detweiler Bg. TR. 9929

WOMEN'S coats retailed at wholesale prices. 315 E. 8th st., Room 502.

WANTED—Used human skeleton. Dr. Neuburger, 424 S. Bdwy. VA. 1785.

Dancing —4-C

DANCING

LESSONS 50C PER HOUR
PRIVATE AND PRACTICE
BEGINNERS 9-HR. COURSE, $4.50
75C—STRICTLY PRIVATE—75C
INDIVIDUAL
TEACHERS
Wilson Dance Studio
417 W. 5th St.
Phone MU. 9276.

CINDERELLA ROOF

DANCE STUDIO
Business people taught without delay. Lady and gentlemen instructors. Guaranteed beginners' course. 12 lessons $15. 427 S. 8th st. TR. 6998.

ONLY private, exclusive ball room school in L.A. Not a public dance. Private lessons, practice privs. EDER'S PRIVATE SCHOOL
620 SO. BROADWAY.
Above Tally's. TU. 1297.

NATIONAL COLLEGE DANCING
$5 COMPLETE COURSE $5
PRIVATE & PRACTICE
720 S. GRAND. VA. 1913

YOUNG ladies will give 6 priv. lessons for $5. Latest steps. DR. 2199.

ORPHEUM Dance Studio. Private lessons 50c. 721 S. Hill. TU. 7030.

CONTRACTORS—
And Builders —5

PAINTING, paper hanging, roofs repaired. Guar. EZ terms. Ol. 5784

PLASTERING interior and exterior, patching a specialty. TR. 6001.

REMODELING store fronts, building shelving and store fixtures. VA. 9037

A-1 PRIVATE home carpenter, repair, etc., good workm. AT. 2451.

6% bldg. loans. 1066% finance. Thomas Cont. Co., 804 Sun Bldg. VA. 6355.

SAVE money in building or remodeling. Druce, HE. 6659. Will finance.

CONTRACTORS—
And Builders —5

WE'LL HELP YOU
IF
You Contemplate Building
COMMERCIAL, INDUSTRIAL OR RESIDENTIAL BUILDINGS
WE OFFER
QUALITY, ECONOMY, RESPONSIBILITY
in
DESIGN
FINANCE
CONSTRUCTION
Construction Department
LOS ANGELES INVESTMENT CO.
Broadway at 10th. WE. 0251

GOING TO BUILD? Will furnish plans and finance 100%—alterations, exterior stuccoing, painting, etc., or monthly payments, if you so desire. Have been building here fourteen years. JAMES S. BOHANAN, 611 Delta Bldg. TU. 8765.

WE furnish 100% financing and construction. Our interest in bldg. material properties and plants can save you money. AETNA BON & MORTGAGE CO., 1115 Hibernian Bldg., 4th and Spring sts.

WE build & finance homes, alterations. Make your home property pay dividends. Butterworth, MR. 0365; TU. 3505.

Remodeling & Repairs

A specialty. All kinds of cement work. Jo De Le Croix. HO. 0701.

That Small Repair Job

REMODELING BUILDINGS
K. STINE. HO. 1201.

HARGREAVES BUILDS HOMES, flats, apts., excellent workmanship. 100% finance. Easiest of terms. 1103 Kerckhoff Bldg. VA. 7025.

HOMES
We build and finance 100% clear or nearly clear lot. Stanley A. Obser, Metro. 2421 Whittier Blvd. AN. 4135.

RELIABLE experienced BUILDER will finance 100% acts or hotels. Estab. since 1919 in L.A. Ot. 3305. P. A. Weeger, 4669 Hollywood Blvd.

STOCK PLANS 1c floor-ing. Special 3c. BUILDERS PLAN & SERVICE BUREAU 4077 Beverly Blvd. Ot. 7803.

GARAGE, $45 up, any size, anywhere. Size of small house, $150. 612 W. 84TH ST. A. M. WILSON. AX. 8781

GRADING, good lot from stuff or hilled. posts, etc. Very rea. TU. 6124

BUILD NOW—SEE
FOSTER-HUNTLEY, INC.
TO 4614. 6711 S. Western Ave.

BUILDING contractor, new work and remodel. 5416 W. 24th st. AX. 0151.

DRAINBOARDS VE. 4377

BRICK, plaster, cement, carp. experts, reas. Lmbr. at cost. AT. 6748

PAINTING, papering, tinting. 10 mos. to pay. Work guar. MU. 8216.

Architects —5-A

BLDG. plans, large or small. 1½c sq. ft. Stock plans $5. Money-back guar. 706 S. Spring. Room 301. MU. 9417.

QUICK service, plans & spec. Stock or special, flats, res., duplex, $10 up. 737 STORY BLDG. TU. 4179.

Cement Work —5-D

CEMENT work, flat, 13c ft. Walls, 32½c ft. DE. 4914.

CEMENT WORK, ALL KINDS. day or contract. Hiner, CR. 6313.

CEMENT work of all kinds, large or small. TR. 3926.

CEMENT contractor, exp all kinds com. construction. Wages reas. AT. 0612.

CEMENT and brick work, reas. Guar. Work done. 2 yrs. 1 blk. Arlington. WE. 7851.

CEMENT work. Mixer for rent. Haytimes. HUmbolt 1645-J.

Roofing —5-E

PIONEER ROOF CO.
We specialize in all kinds of roofing, old and new work, in business more than 11 yrs. 603 Mateo st. Ph. VA. 6429. Adv. Mgr.

10-YEAR WRITTEN GUARANTEE
Shingle roofs painted with graphite, leaks repaired free. WILSHIRE ROOF CO. RE. 7526.

ALD roofs, all kinds repaired or put on new. Work guaranteed. Estimates free. ATlantic 5218.

UEAVY asphalt roof paint 1bc gal. Square Oil Co. 914 E. Adobe. MU. 4853

Concrete —5-G

R. BARTELS & CO., concrete ground & constructed. DE. 9258. 942 E. 87 Pl.

Sewer Work —5-H

SEWER work, bonded city, county. Call me for price. ANgelus 7129.

Hardwood Floors —5-K

HARDWOOD floor machine sanded. Cleaned, waxed. Bansior. RO. 8823.

EMPLOYMENT

WANTED—HELP—
Male

ADVERTISEMENTS under this heading are restricted to those offering bona fide positions without any investment required. Positions requiring investment will be found under the heading, "Investments & Business Opportunities." Help Wanted—Male, Training Courses and To Learn Trades."

Miscellaneous —10

HANDSOME Sheraton inlaid & polished walnut dining rm. set for fine home. 72-inch side board, breast, crotched. 10 chairs, 2 arms. 2 pedestals, etc. Sat. afternoon. Sun. & Mon. only. No dealers. Can be seen at my home, 249 S. LORRAINE BLVD.

WANTED—A man with 5 yrs. long experience for credit & collection department for outfitting store, handling men and women's trade exclusively in nearby town. Address 1102 PACIFIC NATIONAL BANK BLDG., Los Angeles, by mail only, stating experience & salary expected.

IF you are calling on the highest type business and professional men of Los Angeles, I can show you how to double your income with absolutely no interference with your present line. Replies strictly confidential. Address T. box 253, Times Office.

POSITION now open, must be filled immediately. Qualifications: Not over 40, high school and business education, magnetic personality, reputation to encounter and unquestionable reference. For personal interview address T. box 329, Times Office.

HOTEL Clerk—Now employed, to do special work without interfering with present position. Must have pleasing personality, ambition enough to work hard and be a good judge of human nature. References. Address T. box 327 Times Office.

YOUNG men (2) who have had experience around boats, salt water pfd. by marine concern, must have automobile, be ready to go out on sea coast, also be willing to travel. Financial bond required Address L. box 66, Times Office.

MEN for laundry route. Must have good experience or reliability qualifying for selling satisfactory laundry service. Cash bond required. Call or phone after 9 a.m. WE. 1371 TROY LAUNDRY CO.
1400 S. MAIN ST.

FILIPINO or Chinese boy to cook, serve, drive & take care of small house. Small family. $70. room & board. 911 Havenhurst Drive, West Hollywood. Apply mornings.

JAPANESE or Greek organization to take charge of market and fruit farms. Mr. HISS, 921 Higgins Bldg. TUcker 0332.

MEN for insurance work. Must speak Spanish. Splendid contract. Compensation from $30 to $60 weekly. $15 DRIVER-STRONG BLDG.

AUTOMOBILE HELP

KEN CLARKE'S (AGCY.)
1462½ S. FIGUEROA.
$40 TO $50 week. If you have pep & can make the grade, drive car & benefit but not necessary. 912 Loew State Bg. 7th & Broadway.

MEN who have sold Radium water devices & Radium jars. Our device produces 2500 marine units. Sells for $27.50. Radium Life, 110 W. 3rd.

YOUNG man 18 yrs. or over to learn real estate business. Field work while learning. See Mr. Covell. 1102 Bun Bldg. 7th & Hill.

MECHS., WASHERS, SANDERS
Boys, factory, $15 wk. Bow with motorcycle, floorman, etc. See AUTO EMP. AGCY. 703 S. 6th st.

BARBERS NEEDED
Trade taught right. Become while learning. MOLER'S. 1240 S. 2nd st.

WE offer employment to young men desiring to earn tuition. California Commercial College, 2711 West 7 st.

SOLICITORS—House-to-house. SALARY & COMM. PD. DAILY $5 COMPLETE COURSE $5 PRACTICE & PRACTICE 720 S. GRAND. VA. 1913

YOUNG man able to drive can earn tuition for business course. Woodbury College, 737 S. Figueroa.

WANTED: Boy to learn jewelry, clock & silverware business. E. W. REYNOLDS CO.

MARSHALL'S ORCHARD FOREMAN Under 40 yrs. old. $175. house. HUMMEL BROS. Agcy., 529 Towne.

WANTED—2 men, neat appearance, for special work. See Manager, Rm. 400, 342 S. BROADWAY.

MAN for good paying work, steady with opportunity to advance. 1606 Sunset Blvd. at Sanborn Ice.

COOK, man, can cook, chauf., butler city ref., wants job; wife will work if needed. Jb. FI. 3393.

BOYS—Over 16, and young men with bicycle, $70 per month. Delivery Dept., 403 S. SPRING.

MEN wanted with 7-pass. sedan, must bond car, Sun. & daily. 208 S. Hill.

WANTED—HELP—
Male
Miscellaneous —10

ELECTRIC arc welder, $5.12 day, Arizona. Sheet metal worker, $5.12 day. Plumber, contract. Steel ceiling erector. Detail sticker man, $6 day. Body & fender man, $8 day. Ornamental iron worker, sheet metal furnace man, $6.50 day. Picture frame maker, 325 wk. Patroiman, $100 mo. Young man, $3 day. Box mailer, 50c hr. Baker, $35 wk. Kitchen man, $40 mo. & fd. Dishwashers, porters, cooks, etc. Dairy roustabout, $90 mo. & fd. 2 ranch hands, $3 day & bd. Bale buck, 10c & bd. Ranch teamsters, $40 mo. & fd. Hor man, $75 mo. & fd. Married milker, $130 mo. & house. Married rancher, $3 day & house. Laborer (with camp outfit) $4 day, 3 jack hammer men (call 8 a.m. Sunday) $5 day.
MURRAY & READY EMPLOYMENT AGENCY 504 Towne Ave.

REPRESENTATIVE and Inspector for Arizona and one for Southern California for Mutual Casualty and Fire Insurance Companies doing nationw

WANTED—HELP—Male

Salesmen With Car

If you want to make $ weekly and up, c room 410 Fine Arts B 811 W. 7th st. befo a.m. We will give freshly qualified lead day. Unlimited oppo ity for first class people.

Today

FREE INSTRUCTI IN SALESMANSH TO MECHANICS

ALL OR PART WILLING WORKERS NEED APPLY. MONEY EARNED WHILE LEARNING. SEE MAN REYNOLDS, 7TH SUITE 1, 1ST FLOOR BLDG., 8TH & HILL.

WANTED—

Assistant Cutter

On Bath Robes. Ex

A. D. Edwards & C

247 WALL ST.

WANTED—Combination man ing. Address L. box 37, Times Office.

UPHOLSTERERS—First class work. Apply Arnold Furniture Co., 1260 Venice blvd.

WANTED—Sheet metal wo tion; good pay. Call 1 rill & Stetson Co., 1 Sheet Metal Shops, 2037 N

WANTED—Experienced ston, Heavily Job for MOUNTAIN MAID FLOUR, 1500 Porter Ave., Los Ang

SHOEMAKER wanted, mod SHOEMAKER'S SHOP, 1

WANT auto mechanic, hou 429 E. Florence, Hunting

ALL-around painter, 234 S 8th st., 8th floor.

SHOEMAKERS & HEELER 13th st. Fern Shoe Co.

WANTED—

Assistant Cutter

On Bath Robes. Ex

A. D. Edwards & C

247 WALL ST.

WANTED—Combination man ing. Address L. box 37, Times Office.

UPHOLSTERERS—First class work. Apply Arnold Furniture Co., 1260 Venice blvd.

WANTED—Sheet metal wo tion; good pay. Call 1 rill & Stetson Co., 1 Sheet Metal Shops, 2037 N

WANTED—Experienced ston, Heavily Job for MOUNTAIN MAID FLOUR, 1500 Porter Ave., Los Ang

SHOEMAKER wanted, mod SHOEMAKER'S SHOP, 1

WANT auto mechanic, hou 429 E. Florence, Hunting

ALL-around painter, 234 S 8th st., 8th floor.

SHOEMAKERS & HEELER 13th st. Fern Shoe Co.

Commercial Art—Miscellaneous

Do You Like to Dr

MEYER-BOTH CO., a n ing service for our Day & Evening Classes in drawing and want to be commercial artists.

Call, write or phone for 916 W. F. STORY BLD 8th and Bdwy. Cour

To Learn Trades

SHOW CARD writing taug Day or eve. $20 Co. Sch

ACETYLENE & ELECTRI and WELDING taught Welder 7421 S.

Chauffeurs, Teamsters

DUMP TRUCK DR Apply Union Rec Builders' Exchan & L. A. See Mr.

WANTED—Young man to ing around the bus MATICK, 247 S. Hill

Hotel, Restaurant

HOTEL clerk wanted, 1540 E. 7TH ST.

Professions, Vocations

PHARMACIST asst.; requ for advancement; Pharmacists Garden

DENTIST, reg. for Sa district, no lab. DR. ETTINGER, 511 S.

Farm and Garden

EXP. orchard man; ref ranch, HOLLYWOOD

General Business

SUCCESSFUL going con ing with book-keeping ing with book-keeping vestment of $1,000 to tion. Address Y. box

MANUFACTURE Wants man to manage and do light assembling; to ex ability required. Draw plus profits. $250 a mo share profits. 4249 S. Ma

OPPORTUNITY Dependable, energetic ma good wages, steady po ing. Address Y. box

WANTED—Experienced ing. Address R. box

WANTED—Man to manage good proposition; $ Address Y. box 37,

WANTED—Experienced ing. Address R. box

WANTED—Man to manage good proposition; $ Address Y. box 37,

OFFICE FEE Help Register 1 Ave. Exp. AGENCY. 318 S. Hill. Wellman Bldg.

ITION firm have an o ber of men who ha ket in our territ ing. Give your ex ence and phone n Address Y. box 3

WANTED—Man to manage good proposition; $ Address Y. box 37,

WANTED—Experienced ing. Address R. box

ANNOUNCEMENT

The following subdivisions of Rental Columns will enable TIMES readers to more quickly locate the places they want to rent.

West and Northwest

Includes all west of Main street, and all sections north of Jefferson street—West Adams, Pico Heights etc.

South and Southwest

Includes all south of Jefferson street and west of Main street—Vernon, Seventh Square, Virtual Arts, Angeles Mesa, Goodrear district, etc.

East and Southeast

Includes all east of Main street and south of Mission Road—Hollenbeck Heights.

North and Northeast

All north of Mission Road and east of Glendale Boulevard—Elysian Park, Highland Park, Lincoln Heights, Garvanza, Glassell Park, Huntington Drive.

TO LET—ROOMS—Furnished

West and Northwest —19-A

WILSHIRE dist. Large airy rm., 2nd floor, twin beds, cent. hot water, 15c alpe car. Suit, refinement or couple. refs. 1151 27th AVE. RO. 2311.

AMBASSADOR dist. Large well furnished sunny room for 1 or 2 employed; private family. 5214 S. HAUSER BLVD. WA. 4169.

COUPLE have lge. nicely furn. rm. hot bath, all conv. close to car and bus; also other rooms. 1 and 2 mo. Gentlemen preferred. DU. 4338.

2 LG. rm. S.E. cor., all windows, also 1 lge. rm. with twin beds; lg. closets; continuous H. water. Priced right to pers. party. 124 N. Berendo.

1 LARGE room with connecting bath, close in; adults, with or without board. 1745 S. ALVARADO. 1415 Alvarado Terrace.

$25. PERFECTLY clean front. 5 windows, every convenience; gas, garage; also small rm. 1223 S. BURLINGTON. DU. 3528.

WILL share my home with conservative couple for light housekeeping or rm. for 2 men. 2317 Victoria ave. bike to West Adams BO. 1143.

ABSOLUTELY CLEAN. Adjacent to the bath, separate entrance, semi-private home, near bus & car. 821 FEW. 3029 W. 20TH ST. RO. 2541.

LARGE sunny rm., twin beds, conti. hot water, suitable for 2 gentlemen or bus. couple. Bet. Ph. for parties. Wash. 8383-J.

TURN room, separate entrance, in nice flat; lovely street; use of kitchen if desired. $18 per mo. Glen. 0280.

$5 WK. Nr. Westlk. H. & C. water. Gentlemen only. Hot and cold water in each room. 719 S. Bonnie Brae. DR.1549

Hollywood —19-W

FRONT light cor. rm., elegant surroundings, suitable for 2 gentlemen. Board if desired. Gentlemen preferred. 1482 N. Sycamore Dr., cor. Franklin. GR. 59143.

SUITE, PR. BTH & SHOWER. TWIN BEDS. CORNER. OTHERS. SUMMER. $50. PHONE 592465.

EXCLUSIVE Hollywood home offers furnished room, private bath; garage. 1811 N. Gower. GL. 3033.

LARGE clean front rm.; Catholic fam. All conv. Quiet. Gent. only. 2316 N. Wilcox.

South and Southwest —19-S

$4 WK. Cool rms. for gentlemen. Dude Hotel, 4217 S. Olive. AX. 0618.

$4.50 WK. Lge. front rm., free use of 4 ph. 1 blk. W. Grand. 413 W. 42nd.

East and Southeast —19-C

TO gentleman only, very nice, all conveniences, close in, near cars. PHONE HU. 0838-J.

Hotel Rooms —19-H

HOTEL KNICKERBOCKER
New management. QUIET. Best cafe in Pasadena. 1st blk 4 blks. Out of traffic. Few rms. walk downtown. Rates $5 per week. 1 person. 1 bed. 1 bath. 1 block. 1 room. 1 person. 1 bed. 1 bath. 1 block. 1 room. 1 person. 1 bed. 1 bath. 1 block. 1 room

TO LET—FLATS—Unfurnished

West and Northwest —24-A

LARGE 4-ROOM FLAT, $25. OPEN TO INSPECTION. 731 N. Sierra Bonita ave.

FLATS AND DUPLEXES. $16 UP. WILCOX AGENCY, 6101 Selma.

NEW 3-room flat, $25. 2713 Dalton.

NEW 3-room flat, $25. 4337 W. Washington.

$20. 3 rooms, private bath; adults. 1345 Bonnie View.

Hollywood

3 & 4-RM. flats; new; adults. Gar. $25 up. 1556 N. Gower.

ATTRACTIVE 3-room flat; built in ref. gas stove, sink, every mod. conv. Sprinkling sys. 1756 Cherokee.

3-RM. flat; $20. 1756½ Cherokee.

3-RM. flat; $20. 1756½ Cherokee.

3-RM. flat; $20. 1756½

MUSICAL INSTRUMENTS—Sale and Exchange —31

MAY COMPANY
Used
Piano Bargains

Steinway Upright value $500 SPECIAL $195
Chickering upright value $250 SPECIAL $195
Knabe upright value $925 SPECIAL $365
Chickering Grand value $650 SPECIAL $495
Remington Player value $475 SPECIAL $279
Henry Wilson upright piano and bench SPECIAL $149

The above includes a good bench and free delivery. Very low terms.

Floor Demonstrator Pianos

Doll & Sons Grand, regular $750 SPECIAL $495
Emerson Grand, regular $1050 SPECIAL $649
Davenport & Tracey Grand, reg. $500 SPECIAL $359
C. F. Woods Baby Grand, reg. $695 SPECIAL $469
Soto Concerto Grand, regular $495 SPECIAL $259
Another Soto Concerto Reminiscing Grand, regular $495 SPECIAL $529, and music rolls.
Davenport & Tracey Player, reg. $695 SPECIAL $398
Davenport & Tracey Reproducing Grand at Tracey Piano Store, regular $1500 SPECIAL $995
Straubie Player, regular $650 SPECIAL $398
Standard Grand, manufactured by Hardman, regular $650 SPECIAL $569
Hardman Period Grand Louis XVI, regular $1450 SPECIAL $1050
Bowen Player, regular $695 SPECIAL $599

The above pianos include new bench to match and velour bench pad. Special low terms arranged.

THE MAY COMPANY
Music Dept. 4th Floor.

MISS HELEN IN MORE TROUBLE
This is the big 10-story storage warehouse more than 1200 pianos are stored. Pianos bought can now own a piano. Some as low as $1 a week. Pianos on upright part at $217. Players for Betsy Ross party, less than 250 all told, to go at more than half of original cost. Don't ask me why I must get them sold, but I must get them out of here some old way, so come and help me out. Just phone, write or call, write me wire or phone, I ship piano any place on earth. Just phone Miss Helen, 306 W. Spring st. Warehouse open from 9 a.m. to 5 p.m. Don't buy a piano for a week or 2 yet, as at Arcade walk one block east of Broadway 10-minute storage warehouse. Phone ME. 1471.

PIANOS FOR RENT—UPRIGHTS, $4 PER MO. GRANDS, $10 PER MO. UP. ONLY 1 MONTH IN ADVANCE. SO. CALIFORNIA MUSIC CO., 306 BROADWAY. VA. 2273.

PIANOS FOR RENT—UPRIGHTS, $4 PER MO. GRANDS, $10 PER MO. UP. ONLY 1 MONTH IN ADVANCE. SO. CALIFORNIA MUSIC CO., 306 BROADWAY. VA. 2273.

PIANO—RARE old violin bearing inscription, Antonius Stradivarius Cremonensis, Facebat Anno 1716 for necessary. Address J. Sherr, 240 S. 11th st., Globe, Arizona.

MUST sacrifice by owner, richly hand-carved Italian Renaissance walnut, baby grand player, $67 N. Manhattan Pl. 3915.

STEINWAY for rent, $12 8 Olivet. 12. Bungalow almost new. Players. Wm. Tell Music Co., 607 S. Hill.

Used 5-ft grand piano, $175. Sherman Music Store, 217 S. Olive.

Rent a brand new Stark grand piano, from factory; rental applies on purchase. Starr Piano Co., 1252 S. Hope.

BEAUTIFUL 5-note Player Piano demonstrators at distantly $625; now $398 and $425; terms $10 monthly. BEHNE, 440 So. Broadway

A WEEBER DUO-ART
A Weeber Player Piano
Perfect condition. May be seen at Ogden, Hollywood.

UPRIGHT Player, mahogany, only $245. You will assume balance due of $141.28 at $5 month and take piano. See rep. 6 Broadway.

ELEGANT REPRODUCING GRAND PIANO FOR $750.00. FOR SALE BY MATTIE HARPER, ADDRESS X, BOX 479, TIMES BRANCH.

MAHOGANY upright player piano, in excellent condition. Terms. Inquire 1167½ N. Edgemont.

PIANOS sold & rented for $2 & $3 per month. Cash paid for your piano. Sherman Music Store, 217 S. Olive.

SEAL Steinway baby grand like new, $495. Wright Music Co., 344 S. Hill st.

PHLOTRIX piano, $125; $195, $165. Sherman Music Store, 217 S. Olive.

PIANOS completely overhauled, $10. The Piano Exchange, 221 S. Spring.

Player, sale upright player, $6 down, $5.50 per month. 6 rolls free. Harry A. Kleinfeldt, 219 W. 3rd.

XYLOPHONE, Deagon concert special, with case, $150. Phone 373 S. Marengo, Pasadena.

PIANO—Like new Stroud, 5½ octave, mahogany case, $175. 2712 S. Olive

BABY grand, genuine Dorbey, used, $295. Will sell $195. Take E. car to 1746 Maywood ave., Eagle Rock.

KARG, in used piano for, typewriters or sewing machines. Western Office Furn. Co., 724 S. Olive. VA. 1801.

STORE FIXTURES OF ALL KINDS EXCHANGE NEW FOR OLD
Silva Fixture Co., 419 E. 8th st.

USED office furniture & safes. Replacement stores—basement prices. 420 S. SPRING. TR. 3724.

GROCERY showcases & meat market cases at a sacrifice. Quitting business. 301 E. Valley Blv. Alhambra.

STORE & restaurant fixtures, used, all kinds; check these over. 127 E. 9TH

ROLL top desk cheap, 748 1-4 S. Alvarado. Churchill Book Shop.

WANTED, used office furniture; cash. CALL HALSTEAD, VE. 6464.

MACHINERY, ALL KINDS—Sale and Exchange —32

PIPE PIPE PIPE
NEW STANDARD BLACK PIPE
10,000 ft. 2" ..... 10c ft.
10,000 ft. 1½" ..... 8c ft.
10,000 ft. 1" ..... 5c ft.
10,000 ft. ¾" ..... 3c ft.
WE CARRY ALL OTHER SIZES
PIPE FITTINGS & VALVES
SANTA FE PIPE & SUPPLY CO.
2421 E. 15th st., nr. Santa Fe ave.
Telephone LEdnicky 6091.

FOR SALE—1 12-K. W. 125-volt 1500-ampere direct current generator with 1 11 H.P. 2400-volt 3-phase 50-cycle 1420 R.P.M. A.C. motor with belt, starter, switches and meters. Owned Wilson Growers' Association. 820 A st., OXNARD, CAL.

"MEYER MEANS MACHINERY"
MACHINE TOOLS
"PEXTO" Punch Presses & Shears.
USL ARC WELDERS
Sheet & Plate Working Machinery.
MEYER MACHINERY CO.
1929 Santa Fe Ave. VA. 3762.

FOR SALE—One portable drilling rig, 75 horsepower gas motor, 5-foot rotary table, O'Kell mud pump, drill pipe, etc. Priced at 60% below cost. C. F. Norton, TU. 5743, 900 Sun Bg.

1 Ex Gould triplex pump, 10,000 ft. cap. 1 Ex 6000 ft. 5½ in. 5ive hose; also all kinds 2nd hand pipe, valves, fittings & mach. 610 E. San Pedro.

FOR SALE, complete equipment of Southwest Planing Mill at Inglewood consisting of machinery, 8x1., truck & some stock. Apply on premises.

BIG STOCK, new and used line pipe casing and all well equip. Standard Supply & Equip. Co., MU. 7341. Long Beach, 628-185 and Taft, Cal.

A-1 Universal floor sander, power plane, truck. Address L. box 107, Times Office.

4th comp. $45, 6½, $135. Tire molds take 26 in. balloon. 2 ton Chev. tire $13. Paint gun, $12. 110 K. 11.

LATHE 10 in. bed, platform scale, used WINSTON 25 in.

CONCRETE mixer, ½ sack, Little Wonder, 895. 2714½ Cincinnati st.

TILE cutter $75. A. N. SHERWIN, 1715 West Comm., Alhambra.

CLIMAX engines, Curtis compressors. Consol Mchy. Co., 464 S. Main. VA. 6871

PIPE—New & used, gear, TO. 2979. Pacific Pipe Co., 8500 Avalon Blvd.

ELECTRIC MOTORS
$10 E. 3RD ST. VA. 8976.

MACHINERY, ALL KINDS—Wanted —32-W

WANTED

Will pay cash for desirable offerings of Machine Tools and Woodworking Machinery. Call or write, address 729 West 32nd st., or phone AXminster 1744 after 5 p.m.

MISCELLANEOUS—For Sale —33

Maytag Elect. Washers

A choice of these machines reconditioned & guaranteed. Also Whitman-Savage, Easys and other standard makes. Prices so low they will surprise you. Terms if desired. Barker Bros., 734 S. FIGUEROA.

24" LAWN mowers and edgers at less than wholesale. Del. and guar. Mowers sharpened by machinery $1. Call 1124 E. 15th st., nr. Santa Fe ave. Telephone LEdnicky 6091.

FOR SALE—Diamonds, jewelry and other personal property. Nothing but the best. Call Bank Bldg. Co., 301 Citizens' Natl. Bank Bldg.

GROCERY showcases & meat market cases at a sacrifice. Quitting business. 301 E. Valley Blvd., Alhambra.

KALSOMINE 5c; shades 49c, roof paint 49c. Wall paper & enamel, etc. Buy quality 2715 E. MAIN.

VACUUM cleaner, New model Hoover and attachments. Almost new. Cost $200. Sac. $75 at 1417 S. Hope st.

ABRAMS electronic master machines with piano, Perfect condition. Reasonable. 1719 E. Broadway. 1719.

SEVERAL well-built gas trailers, new, but slightly dented in transit. Apply 1000 E. Jefferson st.

GALVANIZED corrugated iron, 7ft. 28#, L.A. Steel Prod. Co. 440 Santa Fe.

EVERYTHING FOR YOUR BUILDING AT LOWEST PRICES. WHITEHOUSE LBR. CO., 3235 Exposition.

FACTORY log on new elect. Washers 4 cariocks, 4 kinds. Save $55 to $100 each. See rep. 6 Broadway.

AWNINGS, lowest prices in the world. Best work. MacDONALD, 1529 HARBOR ST. Or. 6948.

"SCOOP" for asphalt or paint plants, shingle and oil well equip. Stanley Mfg. Co., 1230 E. Slauson. MU. 7341. Long Beach, 628-185 and Taft, Cal.

A-1 Universal floor sander, power plane, truck. Address L. box 107, Times Office.

4th comp. $45, 6½, $135. Tire molds take 26 in. balloon. 2 ton Chev. tire $13. Paint gun, $12. 110 K. 11.

LATHE 10 in. bed, platform scale, used WINSTON 25 in.

CONCRETE mixer, ½ sack, Little Wonder, 895. 2714½ Cincinnati st.

TILE cutter $75. A. N. SHERWIN, 1715 West Comm., Alhambra.

CLIMAX engines, Curtis compressors. Consol Mchy. Co., 464 S. Main. VA. 6871

PIPE—New & used, gear, TO. 2979. Pacific Pipe Co., 8500 Avalon Blvd.

ELECTRIC MOTORS
$10 E. 3RD ST. VA. 8976.

Office, Store Equipment —33-A

MILNER DESK & SAFE CO. TU. 1424
310 IND. BLDG. 219 W. 3rd

FOR DESKS & SAFES

Filing equipment our specialty
Everything for your office
LARGEST STOCK IN TOWN
Visit us to convince yourself our low prices. Remember
MILLER HAS IT FOR LESS

SHOWCASES, ice cases, clear cases, scales, registers, ice boxes, coolers, stools & cashiers' chairs, mahogany stool & tables, ranges, stools, dishes, complete outfits; easy terms. Quitting business. 1 FIXTURE CO., 2249 S. MAIN ST. WE. 5058; 2 STORE EQUIPMENT, 1 OAKLEY AVE.

FURNISH your office, waiting room, ladies' rest room with wicker furniture, very durable, good looking & inexpensive when bought direct from manufacturer. Phone OXford 2207 for information and prices. Open Sun. & eves.

1000 OFFICE CHAIRS

A very fine selection in walnut, mahogany and oak at the lowest prices ever offered the public.
L. A. DESK CO.
344 S. HILL. TR. 4735.

SHOWCASES, SODA FOUNTAINS, FIXTURES. OFFICE PARTITIONS Immense stock. Prices right. WESTERN SHOWCASE & FIXT. CO. 316-320 S. Los Angeles st. Phone HU. 6460.

NEW AND USED

WANTED

Will buy cash for desirable offerings of Machine Tools and Woodworking Machinery. Call or write, address 729 West 32nd st., or phone AXminster 1744 after 5 p.m.

MISCELLANEOUS—For Sale —33

Maytag Elect. Washers

A choice of these machines reconditioned & guaranteed. Also Whitman-Savage, Easys and other standard makes. Prices so low they will surprise you. Terms if desired. Barker Bros., 734 S. FIGUEROA.

24" LAWN mowers and edgers at less than wholesale. Del. and guar. Mowers sharpened by machinery $1. Call 1124 E. 15th st., nr. Santa Fe ave. Telephone LEdnicky 6091.

FOR SALE—Diamonds, jewelry and other personal property. Nothing but the best. Call Bank Bldg. Co., 301 Citizens' Natl. Bank Bldg.

GROCERY showcases & meat market cases at a sacrifice. Quitting business. 301 E. Valley Blvd., Alhambra.

KALSOMINE 5c; shades 49c, roof paint 49c. Wall paper & enamel, etc. Buy quality 2715 E. MAIN.

VACUUM cleaner, New model Hoover and attachments. Almost new. Cost $200. Sac. $75 at 1417 S. Hope st.

ABRAMS electronic master machines with piano, Perfect condition. Reasonable. 1719 E. Broadway. 1719.

SEVERAL well-built gas trailers, new, but slightly dented in transit. Apply 1000 E. Jefferson st.

GALVANIZED corrugated iron, 7ft. 28#, L.A. Steel Prod. Co. 440 Santa Fe.

EVERYTHING FOR YOUR BUILDING AT LOWEST PRICES. WHITEHOUSE LBR. CO., 3235 Exposition.

FACTORY log on new elect. Washers 4 cariocks, 4 kinds. Save $55 to $100 each. See rep. 6 Broadway.

AWNINGS, lowest prices in the world. Best work. MacDONALD, 1529 HARBOR ST. Or. 6948.

"SCOOP" for asphalt or paint plants, shingle and oil well equip. Stanley Mfg. Co., 1230 E. Slauson. MU. 7341. Long Beach, 628-185 and Taft, Cal.

GALVANIZED corrugated iron, 7ft. 28#, L.A. Steel Prod. Co. 440 Santa Fe.

EVERYTHING FOR YOUR BUILDING AT LOWEST PRICES. WHITEHOUSE LBR. CO., 3235 Exposition.

FACTORY log on new elect. Washers 4 cariocks, 4 kinds. Save $55 to $100 each. See rep. 6 Broadway.

AWNINGS, lowest prices in the world. Best work. MacDONALD, 1529 HARBOR ST. Or. 6948.

"SCOOP" for asphalt or paint plants, shingle and oil well equip. Stanley Mfg. Co., 1230 E. Slauson. MU. 7341. Long Beach, 628-185 and Taft, Cal.

Desks & Files, Used

All makes and sizes.
See our stock before buy.
1328 SO. MAIN. WE. 6385.

FOR RENT

Office furniture, complete outfits or single pieces. Rent applies. Desks sold, exchanged. EZ terms.
PACIFIC SHOWCASE & FIXT. CO.
411-413 E. 8th st. MU. 6518.

SAFES—Investigate why we offer 3 large & 3 small underwriters. Blaber safes & vaults. 1st floor factory price. 356 S. GRAND AVE.

USED and NEW ROLL TOP DESKS. Powerful values at
H. J. Crocker Co., 649 S. Spring.

SAFE—1 large size, brand new cost $350; will sell $150. Take E. car to 1746 Maywood ave., Eagle Rock.

KARG, in used office for, typewriters or sewing machines. Western Office Furn. Co., 724 S. Olive. VA. 1801.

STORE FIXTURES OF ALL KINDS EXCHANGE NEW FOR OLD
Silva Fixture Co., 419 E. 8th st.

USED office furniture & safes. Replacement stores—basement prices. 420 S. SPRING. TR. 3724.

GROCERY showcases & meat market cases at a sacrifice. Quitting business. 301 E. Valley Blv. Alhambra.

STORE & restaurant fixtures, used, all kinds; check these over. 127 E. 9TH

ROLL top desk cheap, 748 1-4 S. Alvarado. Churchill Book Shop.

WANTED, used office furniture; cash. CALL HALSTEAD, VE. 6464.

Office, Store Equipment —33-A

MILNER DESK & SAFE CO. TU. 1424
310 IND. BLDG. 219 W. 3rd

FOR DESKS & SAFES

Filing equipment our specialty
Everything for your office
LARGEST STOCK IN TOWN
Visit us to convince yourself our low prices. Remember
MILLER HAS IT FOR LESS

SHOWCASES, ice cases, clear cases, scales, registers, ice boxes, coolers, stools & cashiers' chairs, mahogany stool & tables, ranges, stools, dishes, complete outfits; easy terms. Quitting business. 1 FIXTURE CO., 2249 S. MAIN ST. WE. 5058; 2 STORE EQUIPMENT, 1 OAKLEY AVE.

FURNISH your office, waiting room, ladies' rest room with wicker furniture, very durable, good looking & inexpensive when bought direct from manufacturer. Phone OXford 2207 for information and prices. Open Sun. & eves.

1000 OFFICE CHAIRS

A very fine selection in walnut, mahogany and oak at the lowest prices ever offered the public.
L. A. DESK CO.
344 S. HILL. TR. 4735.

SHOWCASES, SODA FOUNTAINS, FIXTURES. OFFICE PARTITIONS Immense stock. Prices right. WESTERN SHOWCASE & FIXT. CO. 316-320 S. Los Angeles st. Phone HU. 6460.

NEW AND USED

Office, Store Equipment —33-A

Restaurant Equipment

We outfit complete, lowest prices in town. Cash or terms. Goltcher & Edelstein, 116 S. Spring. TU. 1422.

REMINGTON CASH REGISTERS—New and used, absolutely office, lowest prices and terms. We take your old register in exchange. 640 W. Flower. Phone VA. 5748.

SODA FOUNTAINS, SHOWCASES STORE & RESTAURANT EQUIP. Complete stock. Prices right. Western Showcase & Fixture Co. 317-19 E. 8TH ST., NEAR WALL

Desks & Files, Used

All makes and sizes.
See our stock before buy.
1328 SO. MAIN. WE. 6385.

FOR RENT

Office furniture, complete outfits or single pieces. Rent applies. Desks sold, exchanged. EZ terms.
PACIFIC SHOWCASE & FIXT. CO.
411-413 E. 8th st. MU. 6518.

SAFES—Investigate why we offer 3 large & 3 small underwriters. Blaber safes & vaults. 1st floor factory price. 356 S. GRAND AVE.

USED and NEW ROLL TOP DESKS. Powerful values at
H. J. Crocker Co., 649 S. Spring.

SAFE—1 large size, brand new cost $350; will sell $150. Take E. car to 1746 Maywood ave., Eagle Rock.

KARG, in used office for, typewriters or sewing machines. Western Office Furn. Co., 724 S. Olive. VA. 1801.

STORE FIXTURES OF ALL KINDS EXCHANGE NEW FOR OLD
Silva Fixture Co., 419 E. 8th st.

USED office furniture & safes. Replacement stores—basement prices. 420 S. SPRING. TR. 3724.

GROCERY showcases & meat market cases at a sacrifice. Quitting business. 301 E. Valley Blv. Alhambra.

STORE & restaurant fixtures, used, all kinds; check these over. 127 E. 9TH

ROLL top desk cheap, 748 1-4 S. Alvarado. Churchill Book Shop.

WANTED, used office furniture; cash. CALL HALSTEAD, VE. 6464.

MISCELLANEOUS—For Sale —33

Office, Store Equipment —33-A

SHOWCASE BARGAINS

California's largest stock of used FIXTURES, SHOWCASES & SODA FOUNTAINS.
Over 30 of the 4-foot PLATE TOP SHOWCASES, 25 of the 4-foot TEA and COFFEE CASES. A complete stock of all STANDARD CASES, and hundreds of odd sizes to fit your particular needs.

Wall cases, counters, stools, etc., ALL OFFERED AT
A GREAT REDUCTION
2nd Hand Dept.

Weber Showcase & Fixture Co.

316-320 S. Los Angeles st.
PHONE HU. 6460.

Used Office Equipment
BIG NEW COLLECTION

USED OFFICE FURNITURE OF EVERY TYPE. USED DESKS, CHAIRS, TABLES, FILING CABINETS AND THE LIKE.

Amazingly Low Prices

NEW PRICES AND A GOOD COLLECTION—AT SPECIAL NEW LOW PRICES.
LIBERAL CREDIT TERMS.

BARKER BROS.
Used Office Equipment Store.
Temporary Location.
733 S. SPRING ST.

FIXTURES

We carry the largest
Assortment of Used
Restaurant & Grocery Store
Fixtures in the West.
CASH OR TERMS
See us before you buy or sell
L. A. Store Fixture Co.
310-26 S. Los Angeles st.
Phone TU. 6262 & VA. 5892.

DESKS SAFES CHAIRS FILES

ENTIRE BUILDING
COMPLETE OFFICE EQUIPMENT
NEW AND USED
EXCHANGES TERMS
SOUTHERN CALIFORNIA SAFE CO
400 S. Los Angeles St.

TEN OFFICES

OF OAK, MAHOGANY AND WALNUT FURNITURE, CONSISTING OF ROLL-TOP AND FLAT-TOP DESKS, SIZES 42 TYPEWRITER DESKS, TABLES CHAIRS AND OFFICE ACCESSORIES TO BE SOLD AT VERY LOWEST PRICES
H. JAY L. HELLMAN BLDG.
354 W. 4TH ST.

SHOWCASES, 2 only, 7 ft. wall cases at $40. Showcase sacrifice at less than cost. Will not last long at these prices.
J. NIEDEHER & CO. 5409 S. Main.

Desks For Rent

1 pc. or entire office. Roll Address Supt., Times Bldg. VA. 8178

SAFES
Bargains in used safes; carries a thirty-day and ninety-day guarantee. Also MAIL BOX & SAFE CO., 218 W. 3rd.

BARGAINS IN STEEL OFFICE FURNITURE, EVERY BUSINESS SEE SUGARMAN CO., 230 S. LOS ANGELES ST. MU. 6337.

CASH register bargains all sizes, 214 E. 8th st. VA. 2221. Easy terms.

DESKS, safes, file cases, check chairs, SKEEL'S, 1519 S. Main. WE. 6166.

GET our low prices on safes. Cash or terms. Sac. 2 used safes. We dive. Address L. box 222, Times Office.

GOOD values in used safes & filing equipment. 1511 S. MAIN.

Typewriters and Supplies Adding Machines —33-B

OUT of the high rent district. Better typewriters for less money. Prices from $15 up. Agency for all standard portables. Typewriter Institute 1127 S. Hope. TRinity 5456.

ADDING machines, mach. typewriters, bot. sold, exch. Lo-K Adding Mach. Co., 317½ S. BDWY. TU. 1511.

REMINGTON portable, splendid cond. Barg. 731 N. ARDMORE.

Clothing, Furs, Etc. —33-D

GENTLEMAN'S tailored dress suit & overcoat, size 37. Misses' tan jersey dress suit, bolo coat, size 16. OR. 9569.

CINDERELLA SHOP, Hollywood, buys, sells and rents used garments of high quality. HE. 2654.

LGE. genuine Sman. shawl, lovely evening wrap. Import. beaded bag. Bib. 1497.

BEAUTIFUL gunmetal coat, very reasonable. 1875 Wash. Bl. Culver City.

DRESSES and coats, almost new; size 38. 4233.

BARGAINS—Very fine used clothes. Buys sells. 1629 W. 6 st. DE. 1935.

Jewelry, Diamonds —33-E

DIAMONDS, all sizes, set in rings, bracelets, wrist watches, etc. Nothing too large or small. We pay to see us. MARKWELL & CO., 305 Citizens' Natl. Bank Bldg. MU. 4243

WATCHES, JEWELRY, OLD GOLD & PLATINUM. NONE TOO LARGE OR TOO SMALL. A. RISKIN, 419 Lowe's State Bldg. 7th and Hope.

WANTED — Diamonds, pearls, gold, silverware and other valuables. You prices paid.
MARKWELL & CO.
Suite 302 Citizens' Natl. Bank Bldg.
Cor. 5th & Spring. MU. 4243.

$2500 SPEED boat "Alena." Now at Alamitos Bay. Speed 12 to 25 per hr. Hacker type. Only 30 days old. In pink of condition. Will consider trade for anything of like value. See Mr. LOUIE V. CLARK, 417 So. Hill st. MU. 6287.

HAVE equity in 2 lots, level, frontage, over 100 ft. each, on Foothill blvd. & Firestone acreage. Will trade profitable business. Bunker & Bunker Park, 522 N. San Jose av., Burbank.

40 ACRES, clear, San Diego Co., $50 acre. Will trade all or part, or trade for rental dwl. or store. Furnished bungalow. What have you? Mr. Morris, ME. 6548.

$1500 or auto buys good title to $1750 equity 2 lots, over 50 ac. Cal. valued at $1600. 1 owes $200 on $2 yr. 6% mtge. Will trade for car. Call bet. 9 and 10 a.m. Oct. 5, 206 LISSNER BLDG.

FOR EQUITY in fine new 5-room bungalow, balance $1250 at $15 monthly payment, the interest for car or what have you? VA. 1454.

2 ACRES, clear except tenis, Denver, Col., want something here, same value. Will trade $12,000 equity. 2123 Grand, Glendale, Calif.

WANT motion-picture theater, any kind or size, for new home. Call at office of owner, 1712 Ivar st., Hollywood, or store in L. A. Address box 249, Times Office.

HAVE beach life seem in beach cloth, new Frigidaire; one or all for equity in 5-cylinder sedan or coupe. WA. 2703.

$5 AC. & 40 sc. 7 lots, 1 ac. Ticket price $8500; I owe $2500. Will trade for car. 1924 Kingsley Blvd., 200 LISSNER BLDG.

WILL trade 5c. in improved residence lot for car, value $1000. Address box 107, Times Branch.

HAVE $1000 1st mortgage on lot at Tybee Island close to Savannah, Ga., for sale or trade. Address V, box 218, Times Branch.

AM compelled to leave Los Angeles; must sacrifice my membership in Club Cana Del Mar. What am I offered quick? P.O. box 274, Hollywood.

FOUR CLEAR lots near SAN PEDRO. Will trade for inclosed automobile. Inquire 85 JAY W. 61ST ST.

WANT to trade piano, or grocery stock for $1000 equity in 7 Rm. home. See Mr. Stewart, 1744 Wilcox Ave., Hollywood.

NEW 5-room bungalow, by owner, City Terrace, for auto or what? 4841 Mott st., Boyle Hts. VA. 6186. (1) 1741 N. Mansfield.

$3M. stocco, $1500 pmt. pretty stores. Address P, box 248, Times Branch.

20 Rommell beds, 15 gas ranges, stores. Address P, box 248, Times Branch.

20 money making furniture, 2c your own price. Address P, box 248, Times Branch.

WANT car or ? for equity new 6-rm. house, Glendale. Owner, 1000 E. Broadway, Glendale. CH. 1913 W. 25th Place. TO. 2894.

$2700 EQTY. 3 A. in Kelman Sec. for small car. Cash Levy. 1000 E. 41st. 31-641.

CLEAR (3) LOTS, WANT COUPE. $1000 (2). 8413. Want poultry. GA. 2028.

3 CLEAR lots in Northern Cal., for anything unincumbered. 514 Western Mutual Life Bldg. MU. 0423.

4-PLAT, new 20 rms., Holly. Also double and other income trade for ? 5 ac. Western Ave. GL. 6417.

CLOT your wages with us. Deals made in 24 hours. Western Guarantee Co. 1st San Fernando Bldg. TU. 3824.

5 LOTS valued at $8500, good location, will take late model closed car. Address X, box 121, Times Branch.

Rooming house of 10 rms. in Westlake district. Clear. Also 5-rm. house. Will trade for car. Address X, box 121, Times Branch.

$600 USED furniture, want draying. Address X, box 121, Times Branch.

CLAR. 86 c. Ark. $1400 for eq. house, lot, auto or ? 4901 MELROSE.

42 CLEAR lots, ocean side N. Y. for imp. Cal. home. 1345½ Cahuenga.

$2000 LOT equity, Westwood district; quick action. 588-743.

A1 SPORT mod. four Sale, trade. Address X, box 121, Times Office.

CLEAR LOTS OR ACREAGE TO TRADE FOR DBL. BUNG. OR $3500 CLEAR lot for $1000 eq. in 2 dwl. on Blvd., Riverside. Write 893 Cradi ave.

WANTED—Miscellaneous —34

BOOKS BOUGHT
HOLMES BOOK CO.
814 WEST 6TH ST.
TEL. TR. 2235

LIBRARIES bought for cash. Before selling your library let us give you an estimate. Best prices paid. Frank HE. 2727.

BOOKS BOUGHT

Buyer calls. Rogers Book Shop. 625 W. 6th st. VA. 1956.

FINE BOOKS BOUGHT

1647 Hudson. HOLLYWD. GL. 3847

NEED furs for several offices. Pay cash. MR. WAYTE. TR. 3724.

ALL cash for furs, pianos, office, office & rest. equip. HU. 6240.

WANTED, office furn., safes for cash. MILLER, BU. 2915. 219 W. 7.

WE pay all kinds of stocks and bd's, or will sell on comm. WI. 7690

WANTED: Leveling instr. & invest. Address X, box 121, Times Branch.

Clothing, Furs, Diamonds—34-A

MEN'S USED CLOTHING WANTED
O'COATS & TUXEDOS. HIGHEST PRICES PAID. LEVIN, 737 W. 11th. LUCAS, FLOWER & MO. 7241.

HOLLYWOOD CLOTHING CO. PAYS HIGHEST FOR USED CLOTHING. Mutual 2467. 1317 SUNSET BLVD.

LADY will buy good used garments, furs, men's suits. PA. RE. 6850.

Diamonds, Jewelry —34-B

YOUR TEETH BOUGHT
Pay cash for teeth, bridge work, crowns, eyeglasses, watches, silverware, rings, pins, etc., antiques and whole or broken jewelry, scrap gold, silver, diamonds. IDEAL JEWELRY CO., 721 S. Grand. Bdwy. entr. trade

WILL PAY SPOT CASH. HIGHEST PRICES FOR DIAMONDS, WATCHES, JEWELRY, OLD GOLD & PLATINUM. NONE TOO LARGE OR TOO SMALL. A. RISKIN, 419 Lowe's State Bldg. 7th and Hope.

WANTED — Diamonds, pearls, gold, silverware and other valuables. You prices paid.
MARKWELL & CO.
Suite 302 Citizens' Natl. Bank Bldg.
Cor. 5th & Spring. MU. 4243.

WANTED—

AUTOMOBILES, ETC.—Miscellaneous

Sedans for Sale —40-D

BUICK 1927 SEDAN

Master 6 Sedan

1924 Sedan

Buick 1927 Sedan

Buick 1926 Sedan

Buick 1926 Coupe

Buick 1926 Sedan

Dodge Brothers Coupe

Dodge Brothers Coupe

DON'T BUY A FORD

FORD COUPE $25

JORDAN '27 COUPE

KISSEL 8 BRO. SEDAN

Lincoln Le Baron '27

LINCOLN LE BARON

Lincoln 1926 Sedan

Marmon 1926 Brougham

Oakland '27 Landau Sedan

Oakland 1926 Coach

Packard "6" Sedan

Pierce Arrow Sedan

SUCH PRICES!

USED MACKS

MACK TRUCK CORP.

ALAMEDA AT TWENTIETH ST.

MORELAND

12 Late Model Trucks Just Out of Our Own Shop All Overhauled Now On Our Lot

FOR IMMEDIATE SALE LOOK OVER THIS LIST AND HURRY DOWN

WIDE ASSORTMENT Other Makes of Trucks ALL READY FOR WORK

Moreland Sales Corp. 24th & So. Main. WE. 6321

Come see our display of USED TRUCKS

Good selection & prices to sell. Buy now and save money.

Nash 3-ton flat	$200
Stewart 2-ton	$265
Pierce dump	$400
Sterling 3½-ton flat	$600
Republic dump	$550
Kelly dump	$600
1 Dodge Grain, 1926	$600
1 Dodge Grahams, 1926	$600
1 Reo dual, l.w.b.	$1200
Many building	$1350
3 Reo speedwagons, only	$200
4-wheel flat with stock job	

See this today.

GOTTFREDSON TRUCK CORP. Factory Branch 1235 E. 9 TR. 0566. See Goodwin. Op. Sun. p. m.

REO speedwagon, stake body . $500
WHITE 2-ton, express . 800
WHITE 3-ton, stake . 600
MORELAND 1½-ton, stake . 600
MORELAND, 1½-ton, chassis . 400
G.M.C. buss body . 400
G.M.C. 4-ton, chassis . 600
PIERCE-ARROW, dump, 5-6 . 1000
BIKER, 4-ton, chassis . 250
KELLY, 4-ton, chassis . 750

USED MACKS

4, 5½, 7½-ton, some rebuilt. Flats, dumps, stake. Solid and pneu. tires.

MACK TRUCK CORP.

ALAMEDA AT TWENTIETH ST.

FORD 2-ton truck, stake body, new rub. Reasonable. AX. 2526. 702 W. 49 st.

FORD '24 delivery panel body, suited for dry cleaning or light 2-ton. 1212 S. Grand

FORD lumber truck & Ford coupe. Holdridge Lumber Co., 1670 E. 20th.

CHEV. '24 light delivery, good as new, $150, terms. 8044 S. VERMONT.

AUTOMOBILES, ETC.—Miscellaneous

Sedans for Sale —40-D

HUDSON— —ESSEX

OCT. 8TH TO 15TH

KEEP AWAKE!

BOZZANI'S GREATEST USED CAR SALE 837 N. BROADWAY.

HUDSON 4-door brougham, latest '27, like new, $1050. Just like new, $1050. Bear bumpers, spare tire, every extra; full guar. $946 dn. New car guar. KELLEY KAR CO. 1614 S. Figueroa

HUDSON brougham, late, 18,000 mi., good finish, rubber, special. $775 dn. Open Sun. 906 Foster Dr., con. Carthay Circle Theater. WH. 1245.

HUDSON sedan, latest 1927 ser., practically brand new car. Driven just few miles. Has special equipment. Will sell at tremendous sacrifice to beat. Liberal terms. ATT. 2315 dn. 1622 W. 7th.

HUDSON brougham, 1928, refinished, like new, guaranteed, any terms or trade. WALTER W. MURPHY MOTOR CO., 845 S. Hope st. VA. 6161

HUDSON '26 brougham, very party, equity nearly paid out. Best offer, and quick. $317. W. Adams, BR. 7401

HUDSON '25 7-pass. 4-door sedan. $175. Good shape throout. 220 W. 9th. WE. 5715

HOLLYWOOD—
For Sale, Exchange, Etc.

BARGAIN? READ ON

Large living room with open fireplace, dining room breakfast room, kitchen, three large bedrooms, tile bath and extra lavatory on 1st floor, two large bedrooms, tile bath and porch on second floor. Double garage and children's playhouse. Lot 82x154. Very good neighborhood; beautiful shrubbery. Close to schools and transportation. $16,500. Adjoining 50x134 vacant lot all fenced, for $6000. If sone. Should actually double in value after 5-fingered plan is completed. Exceptionally easy terms. Will sell separately. Absolutely no trades as owner is making this sacrifice for some cash. Located 2 blocks south of Sunset Blvd. and 2 blocks west of Vine. Evenings and Sundays call GLadstone 0472.

Robert Buchtel, Realtor
1542 Vine st. GRanite 4096.
Hollywood. HIllcrest 1434.

I AM SORRY

to sell my former home at a sacrifice. Look at 11311 Ravenshurst Dr. West Hollywood, open from 2 to 5. Owner, 2 fireplaces, 3 baths, 5 bedrooms, servants' quarters, large ballard room, laundry room, 2 car garage with gardener's quarters attached, tennis court. Front, large trees and fine shrubbery, lawn and flowers. This home is very beautiful both outside and inside. Appraised at $46,000, my price $30,000. TERMS. OWNER, 7 DICKERY, Owner, 205 N. Brand Blvd., Glendale. Off, Phone Glen. 184. Res. Glen. 4271.

REDUCED $15,000
A Mansion In Hollywood

20 rms. 4 very lge. bedrms. 4 baths, hand-dec. throughout, elec. refrigeration, furnace heat, indirect lighting in living-rm. 2 open fireplaces, dbl. gar., beautiful landscaping; can be bought for small down payment, bal. easy terms, consider income property trade. One of the finest homes in Hollywood, 7812 Hillside ave. Shown by appt. only. Jas. Ln. at 615 North Arden Drive. $52,000.

The Williams Co. Inc.
Designers and Builders.
411 So. La Brea ave. WEst. 4711.

OWNER'S SACRIFICE

Beautiful brand new, 7 lge. rms., 3-story Spanish stucco, 3 tile baths, bedrms. with dressing rms., canvas & hand decorated walls, exceptionally lge. patio, dandy kitchen with canvas walls & excellent cabinet work, 3 furnaces, automatic storage water heater, terms on which you can buy MOST LIBERAL. See owner on premises, 244 S. OAKHURST DR.

Smart Buyers Attention
I AM NOT SICK OR BROKE
NOT GOING EAST
But have built 44 homes in Beverly Hills. Paid cash for everything, that's why the real value.
$20,000 corner 80 lot, bedrooms, 3 baths, only $19,500. Leonard S. Lee, owner & builder, 1737 Santa Monica Blvd., Beverly Hills.

REAL COLONIAL

$60 block No. of Santa Monica. 5 bedrms., 2 baths, servant's wing, 20x4. ft. garage, 50-ft. lot, completely shrubbed, sprinkling system. Price $55,000. Rent $275 month. Consider clear lot or rm. income in trade. Call Mr. Phillips, OX. 6111, Suns. OX. 5485.

THIS CAN'T LAST LONG

Residential lot next front. on Rexford Dr., sac. for some cash. Located 2 blocks south of Sunset Blvd. and 2 blocks west of Vine. Evenings and Sundays call GLadstone 0472.

Robert Buchtel, Realtor
1542 Vine st. GRanite 4096.
Hollywood. HIllcrest 1434.

I AM SORRY

to sell my former home at a sacrifice. Look at 11311 Ravenshurst Dr. West Hollywood, open from 2 to 5. Owner, 2 fireplaces, 3 baths, 5 bedrooms, servants' quarters, large ballard room, laundry room, 2 car garage with gardener's quarters attached, tennis court. Front, large trees and fine shrubbery, lawn and flowers. This home is very beautiful both outside and inside. Appraised at $46,000, my price $30,000. TERMS. OWNER, 7 DICKERY, Owner, 205 N. Brand Blvd., Glendale. Off, Phone Glen. 184. Res. Glen. 4271.

REDUCED $15,000
A Mansion In Hollywood

20 rms. 4 very lge. bedrms. 4 baths, hand-dec. throughout, elec. refrigeration, furnace heat, indirect lighting in living-rm. 2 open fireplaces, dbl. gar., beautiful landscaping; can be bought for small down payment, bal. easy terms, consider income property trade. One of the finest homes in Hollywood, 7812 Hillside ave. Shown by appt. only. Jas. Ln. at 615 North Arden Drive. $52,000.

The Williams Co. Inc.
Designers and Builders.
411 So. La Brea ave. WEst. 4711.

OWNER'S SACRIFICE

Beautiful brand new, 7 lge. rms., 3-story Spanish stucco, 3 tile baths, bedrms. with dressing rms., canvas & hand decorated walls, exceptionally lge. patio, dandy kitchen with canvas walls & excellent cabinet work, 3 furnaces, automatic storage water heater, terms on which you can buy MOST LIBERAL. See owner on premises, 244 S. OAKHURST DR.

Smart Buyers Attention
I AM NOT SICK OR BROKE
NOT GOING EAST
But have built 44 homes in Beverly Hills. Paid cash for everything, that's why the real value.
$20,000 corner 80 lot, bedrooms, 3 baths, only $19,500. Leonard S. Lee, owner & builder, 1737 Santa Monica Blvd., Beverly Hills.

Typically Spanish Home
BARGAIN AT $32,500

Unobstructed view of Hollywood, 8 rms., 4 bedrms., 2 baths. Lot 196 ft. on corner, 100 ft. deep. 107 Ivar st. Open for inspection 1 to 5 p.m. Drive to 2001 N. Gramercy Place, just N. of Franklin ave., or phone Owner, W. H. Elliott & Co., OL. 1121.

PRICE CUT
Above half of
HOLLYWOOD HOME
13-rm. house, 3 stories, 3 baths, 70-ft. lot. North of Hollywood Blvd. Property value $40,000. Furnishings over $10,000. Priced low because owner going East Oct. 10. Phone MR. BROWN OL. 2314.

Bargain Bungalows
IN MELROSE LA BREA DIST.
7-rm. bungalow, 2 blks. from La Brea. $6500.
6-rm. 2-room 2 bedrms., white Spanish stucco, on corner lot. Wonderful mountain view. $6400.
Phone HIllcrest 0649.

BEAUTIFULLY furnished home on finest bungalow street in Hollywood by bedroom, sleeping porch, private patio. Fine garden. Owner going abroad, will accept $6250. 1626 N. Ivar, north of Sunset. Open for inspection 10 to 5 daily.

For Sale or Exchange
428 N. Laurel ave. WH. 8053 after noon.

15-ROOM home, Los Feliz district, on Chiselhurst Road, almost one acre of land, wonderful view, nothing better in the city for a real home or a high-class section. Will consider some exchange. G. L. BOHLEN. 612 Title Insurance Bldg. TUcker 4861.

B-A-R-G-A-I-N
New Spanish, full tile, 3 bed rms., 2 baths, fireplace, shrubbery, garage, on wooded hillside near Los Feliz. Away under price at $12,000. Terms. Phone HE. 3949.

MUST SACRIFICE
My Realty, home & inc. 2 pretty flowers. GOOD INCOME. Ideal for elderly couple. Live in one rent 5th. $17,500. Terms. Owner, GL. 4758.

BUY ahead of big improvements. Sunset Blvd. 50 ft. $12,500. Call Mon. at 1508 Sunset. GL. 4508.

$1395
Beautiful 72' Hollywood residential view lot. Easy terms. GL. 3457.

$14,145—B zone, 50 ft. of Hollywood blvd., choice apt. site HO. 1295

BEVERLY HILLS—
For Sale, Exchange, Etc.

FOR RENT
Upper and lower flats, 6 rooms 3 bedrooms, 2 baths, most attractive in Beverly Hills. Rent $75 month. Key at south side Hillsboro Apts. WALTER G. McCARTY CORP. 471 Beverly Dr. OXford 6120.

AN IDEAL HOME

Just completed 2-story Spanish 9 large rooms, 4 bedrooms, 4 baths, best of construction and every new feature. Located on high, sightly lot with magnificent view at 443 So. RODEO DR. Price $27,500. Owner on premises. Phone BRadshaw 2-1111.

BEST BUY IN BEVERLY
100 ft. apt. house site, just off Wilshire-Beverly Hills. Get my low price on this wonderful buy. Call Mr. Lee, with
JNO. A. PLATT, REALTOR
9722 Wilshire Blvd. CR. 8222.

BEVERLY HILLS SACRIFICE

Residential lots 2 blocks from Wilshire & Beverly drive, only $70 front foot. Hurry. Call MR. HOWELL or MR. GROSE. TR. 5144

BEST OFFER
This week takes my new home, ¼ blk. north of Wilshire, Beverly Hills Under $40,000. GR. 2545.

BEST SACRIFICE—Make offer today new 7-rm.) 2-bath, Spanish bung., paved st., ornamental iron fence, 1 block from Wilshire. 1536 WENZEL ST. Owner. OX. 6443.

REAL BEVERLY HILLS HOMES—
Come to 150 N. Stanley Dr. and see a beautiful 6-rm. with a full tiled kitchen, top-loc. proximinute in every way. $10,500. Terms.

SEE 721 RODEO DRIVE—One and one-half blocks from Beverly Hills Hotel 12 rooms, large grounds, completely furnished. Owner on property. Exclusive. Attractive price. 1579 Irving, off Kenneth.

BARGAIN—7-R. bung., 1½ blks. so. of Wilshire. Always will be A-1 location. Small down, terms. Phone owned OX. 4951. 252 S. Swall Dr.

INVESTORS, NOTICE
Look at duplex, 12th-24 Oakhurst, at Wilshire, & make offer. TR. 7616.

130 No. Carson Road
5-rm. h. bfst., nook. Full price $8500. Easy terms. Owner, Ivy Realty Co. 2-1917.

SACRIFICE. Must be sold at once. Best cash offer will take double frontage, 2 lots, Beverly Dr. TR. 7023. G. M. MULCHRONE.

FOR SALE—Large 11-room and sleeping porch, Cal. Mod. stucco, floor blocks, cars, gas, shop. P.O. Rod. Hat, Inc. 419 N. Rodford. OX 4777

FOR RENT—BEVERLY HOMES—Furnished or unfurnished. See BEVERLY HILLS REALTY CO. 471 Beverly Dr. OXford 6120.

609 N. BEDFORD
4 bedrooms 3 baths, owner on premises Sunday. OX. 6937.
BEVERLY HILLS BUYS
GEO. E. READ, INC.
Phone OXford 4177.

SEE 782 N. WALDEN DR.
KENNEDY-PRITCHARD, INC.
OX. 6801. OX. 2502

Why are looking for a real home don't fail to see 256 S. La Peer Dr. $10,500. Terms.

BEVERLY HILLS—
For Sale, Exchange, Etc.

BEV. HILLS MANSION

9 ROOMS 4 BATHS

Extra lavatory. 3 dressing rooms 2 linen closets, cedar closet, steel fur safe, 2 hall closets, 2 extra bedrm. closets, clear quarter-sawed oak firs., sanitas on all walls. (Note our unique method of putting thick paint on living rm., hall & dining rm. walls on sanitas.) 4 unit gas furnaces, butler's pantry, Frigidaire. Lot average $5x140. This is a complete home & to some one who will pay us cash to 1st mtg. of $11,500 at 5½% we will make a price that you cannot refuse. Open for inspection at 515 N. Palm Dr. to. of Santa Monica Blvd.

We Also Build To Suit

TOOLEN & HINDS
6624 W. 5TH ST. OR. 2261.

FORECLOSURE
BEVERLY HILLS

9-room ultra modern English stucco, 4 bedrooms, 3 tile baths, 18x24 living room with 14-ft. ceiling. Texture plaster, oil decorations, electric wall gas fireplaces, large basement, water softener. This is a new house, never occupied and will be sold for the amount of previous encumbrances. Located one blk. from Wilshire and Beverly Dr. Very good location. See this before you buy. 252 SPEEDWAY DR.

That Seventh Round
will never be settled but the decision is unanimous in favor of this 11-room Spanish mansion on Beverly's newest and finest street. Most attractive design combined with the utmost in elegance and convenience. Open from 1 p.m. at 615 North Arden Drive. $52,000.

The Williams Co. Inc.
Designers and Builders.
411 So. La Brea ave. WEst. 4711.

OWNER'S SACRIFICE

Beautiful brand new, 7 lge. rms., 3-story Spanish stucco, 3 tile baths, bedrms. with dressing rms., canvas & hand decorated walls, exceptionally lge. patio, dandy kitchen with canvas walls & excellent cabinet work, 3 furnaces, automatic storage water heater, terms on which you can buy MOST LIBERAL. See owner on premises, 244 S. OAKHURST DR.

Smart Buyers Attention
I AM NOT SICK OR BROKE
NOT GOING EAST
But have built 44 homes in Beverly Hills. Paid cash for everything, that's why the real value.
$20,000 corner 80 lot, bedrooms, 3 baths, only $19,500. Leonard S. Lee, owner & builder, 1737 Santa Monica Blvd., Beverly Hills.

REAL COLONIAL

$60 block No. of Santa Monica. 5 bedrms., 2 baths, servant's wing, 20x4. ft. garage, 50-ft. lot, completely shrubbed, sprinkling system. Price $55,000. Rent $275 month. Consider clear lot or rm. income in trade. Call Mr. Phillips, OX. 6111, Suns. OX. 5485.

THIS CAN'T LAST LONG

Residential lot next front. on Rexford Dr., sac. for some cash. Located 2 blocks south of Sunset Blvd. and 2 blocks west of Vine. Evenings and Sundays call GLadstone 0472.

Robert Buchtel, Realtor
1542 Vine st. GRanite 4096.
Hollywood. HIllcrest 1434.

I AM SORRY

to sell my former home at a sacrifice. Look at 11311 Ravenshurst Dr. West Hollywood, open from 2 to 5. Owner, 2 fireplaces, 3 baths, 5 bedrooms, servants' quarters, large ballard room, laundry room, 2 car garage with gardener's quarters attached, tennis court. Front, large trees and fine shrubbery, lawn and flowers. This home is very beautiful both outside and inside. Appraised at $46,000, my price $30,000. TERMS. OWNER, 7 DICKERY, Owner, 205 N. Brand Blvd., Glendale. Off, Phone Glen. 184. Res. Glen. 4271.

REDUCED $15,000
A Mansion In Hollywood

20 rms. 4 very lge. bedrms. 4 baths, hand-dec. throughout, elec. refrigeration, furnace heat, indirect lighting in living-rm. 2 open fireplaces, dbl. gar., beautiful landscaping; can be bought for small down payment, bal. easy terms, consider income property trade. One of the finest homes in Hollywood, 7812 Hillside ave. Shown by appt. only. Jas. Ln

COUNTRY PROPERTY—
For Sale —69

ANTELOPE VALLEY

45 miles from Los Angeles

1. 40 acres on paved road, improved, 20 acres alfalfa, balance all cultivated; plant, all concrete pipe; terms cash; one-fourth down, balance 5 years.

2. 160 acres, 70 acres in cultivation, all good land, 2 wells, 2 miles to school; terms.

3. Good raw land cheap.

See W. W. Burris at C. C.

The Frank Meline Co.
713 S. Hill St. Farm Dept.

LAND NEWS
FARM PRODUCTS
OVER $40,000,000

Stanislaus county, in northern California, is located in the most productive section, not only in wealth, but in health and happiness.

Waterford Irrigation Project
160 Miles from San Francisco
LAND & WATER
Write or Call at Office
"The Scenic Gateway to Yosemite"

Waterford Development Company
Suite 922, 416 South Hope St.
Tucker 1016

$100 A MONTH LIFE INCOME

With a payment of $100 monthly payment for a period of $17,500 you can buy a life income of $100 a month that lasts more than 7 years and the remainder of your life you can go to your children or estate. With this you get a deed to beautiful Southern California property in the safest place to put money. This is different, as only to people of means is it offered. We will have confidence in you to work with country estate. Address BG, box 573, Times Office.

$100 An Acre

Rich, fertile, productive bottom land, Imperial Valley, 15 miles from Calexico, 3 miles from Holtville; producing eight tons of alfalfa per year, two tons of cotton, or other crops in proportion. Will sell on easy terms; pay for itself.

Miller & Lux, Inc.
1022 Pacific Southwest Bldg.
Main 8151, 10th & Hope Sts.
Manhattan 1

Great Sacrifice

I am compelled to exchange 1-4 mile from L.A. city, $2500 equity in $5000 worth many times the present wonderful cabin store building, in Sea Breeze Park; mineral spring on it. Will consider Ford coupe or sedan. Address BF, box 572, Times Office.

COUNTRY PROPERTY—
For Sale —69

Arlington
CHOICE residential land in new Rosedale district near Phoenix; no assessments; 5 miles from city limits; $50 cash, $10 per month; 6% interest. Call or write owner, 1417 Central Ave., Phoenix, Ariz.

Antelope Valley
10 ACRES, one mile N.W. of Lancaster; 2½ acres alfalfa, balance cultivated; 1 adobe house, 4 rooms, bath, garage; all fenced and cross-fenced; if taken at once, for $2000 cash. 721 STORY BLDG.

Fallbrook
HOME complete built and list of little farms, large in front, deep. Write or call 830 Chamber of Com. Bldg., L. A.

Imperial Valley
FOR sentence, imperial ranch; want land and will assume. J. C. Hall, 211 E. W. Hellman Bldg., Tel. 1846.

Riverside
5 A. IMP., cherries, pears, apples, peaches, water. Fine for turkeys, chickens. 11 E. Huntington Park.

Coachella
6 ACRES, 3mls. date and truck land, $10 an acre, $100 dn., $10 per month. Owner, 727 STORY BLDG.

Santa Cruz
SECTION, business, exchanges, free list write Bronin Realty Co., Santa Cruz, Calif.

MOUNTAIN, RESORT, LAKE
Miscellaneous —70

FOR SALE
Lassen county, northern California, mountain resorts, spring water, fishing, hunting, cabins, stores, etc. Write San Diego Co., on good terms. Box 1246, San Diego, Calif. Ph. 1295.

Lake Shore
FOR SALE—Lake shore cottage site, 75 ft. frontage, Lake Elsinore. Call Ph. 1295.

Lake Tahoe
LAKE TAHOE—Lot, 100x200, on Lake Tahoe, Nevada side, for sale. Address Box 1, Times Branch.

Waterford Development Company
Suite 922, 416 South Hope St.
Tucker 1016

$100 A MONTH LIFE INCOME

With a payment of $100 monthly payment for a period of $17,500 you can buy a life income of $100 a month that lasts more than 7 years and the remainder of your life you can go to your children or estate. With this you get a deed to beautiful Southern California property in the safest place to put money. This is different, as only to people of means is it offered. We will have confidence in you to work with country estate. Address BG, box 573, Times Office.

$100 An Acre

Rich, fertile, productive bottom land, Imperial Valley, 15 miles from Calexico, 3 miles from Holtville; producing eight tons of alfalfa per year, two tons of cotton, or other crops in proportion. Will sell on easy terms; pay for itself.

Miller & Lux, Inc.
1022 Pacific Southwest Bldg.
Main 8151, 10th & Hope Sts.
Manhattan 1

Great Sacrifice

I am compelled to exchange 1-4 mile from L.A. city, $2500 equity in $5000 worth many times the present wonderful cabin store building, in Sea Breeze Park; mineral spring on it. Will consider Ford coupe or sedan. Address BF, box 572, Times Office.

ORANGE, LEMON, WALNUT
Avocado Groves—Vineyards
For Sale —68

FOR sale or exchange, orange grove about 5 acres. Good house, 1 mile south from center of city of Glendora. Chas. H. Wilhite, Glendora, Calif.

FOR SALE—Cash. Beautiful 10 acres Valencia orange grove, situated in the heart of the Valencia district; a frostless belt. Plenty of water & fine soil. Write to W. L. Amstutz, phone Anaheim 831-W.

I HAVE some good Valencia groves in Covina, District with good crops on them, Grand Water and fine locations, easy terms. CHAS. LA CAVA, 120 So. Spring St.

GOOD 10-ac. orange grove, Rosecroft. Owner broke. 11849 Landies Blvd., Bev. Hills. Tel. 11849 Glendale Blvd., L. A.

20 A. clear, fruit, great bargain. Address K. box 249, Times Office.

For Exchange— —68-A

4½-ACRE avocado grove, 5-rm. house, income $1500 year. Will sacrifice $15,000 equity for $8000 cash and $5000 trade, or $4000 all cash. Incumbrance $10,000; 1st mtg. Call 921 N. Muscatel, East San Gabriel, Route 1 Box 1067. Phone Alhambra 4843-W.

20 A. navels, Riverside heat. Elegant home; each L. home to $15,000, bal. cash and mtg. Owner, 727 STORY BLDG. C. E. PRIOR, 703 W. 10th. Riverside.

5 A. Valencia grove, fine as silk. Will ex. $10,000 equity for home or income. 60 acres, Glendora, will ex. good equity of $100,000 for income. Wm. Hall, Glendora, Cal.

SPLENDID orange grove, Azusa, clear, on blvd. nr. Covina. Newell, 727 Story Bldg. 11 Wilshire Blvd., Los Altos Apts. Will take Wilshire property.

A CREAGE, SUBDIVISION—
Miscellaneous —70½

HAVE BUYER FOR CLOSE-IN SUBDIVISION IF PRICE AND TERMS RIGHT. PRINCIPALS ONLY.
GEORGE VICKERS
1130 BOARD OF TRADE BLDG.

WILL finance selling contract on East Side subdivision. Address box 2144, Times Branch.

SUBDIVIDERS (or parents): If you are in the market for southeast acreage, address E. box 89, Times Office.

WILL TRADE 10 to 5 acres Arcadia way. Owners only. Give cash & 5% paper. Address Y, box 321, Times Branch.

Country Ranch Pty. —71-M

FOR exchange, equity of $2000 in 6-rm. brand new stucco bung., now rented, as 1st payment on chicken ranch 5-5 A. with 500 to 1000 chickens & equipment. Within 15 mi. of city. Address Y, box 320, Times Branch.

WANTED: Home or small improved income in Los Angeles, Glendale or near PORTLAND, part payment. 1015 South Hope, SAMPSON & ——.

WANTED—Alfalfa ranch, stock ranch. Cal. Have ed. vacant & imp. inc. equities. Mean box 164 W 42ND PL.

RANCHER has large or small farm, 14 yrs on ranch exch. O. T. GREGG 411 Security Bldg. Long Beach.

WANTED—Chicken ranch, 2 to 5 acres 20 miles L. A. MOORE, 926 W. 8th

REAL ESTATE—
For Exchange

Miscellaneous —72

10-ROOM corner stucco home in Windsor Square district, very large lot. Price $45,000. Trade this home clear and cash for equity in Business income property.

HARRY GROSSMAN,
204 Haas Bldg. 7th-Bdwy. TU. 2471

INCOME $4200

Large brick garage. W. side. Want clear city or impr. acr. by country club, 40 to 80 A. Price $15,000. This is good. BOWDEN, 726 4TH. HESTON-MINNICH-HALAGAN, INC.

WANT BUSINESS PROPERTY

Must show good income, good location for ten-yrs. residence. Have cash. Price $75,000. Can pay $150,000 clear properties, will assume. Submit from $50,000 to $150,000. GROSS or HOWELL, TRinity 5144.

APARTMENT WANTED

in exchange for high class residential lot, value $6000; incumbrance $4000, will assume to $2000. LOUNSBURY, CO. 6203.

20-ACRE tract south of Claremont, best of condition. Fine crop. $56,000. Trade for city. Exchange Dept. 1st Floor Citizens Nat. Bk. 201 N. Harvard st., Glendale. CAPital 4605.

FOR EXCHANGE—New boulevard coming. One blvd. in now. 1400-ft. block frontage. 7 acres. $20,000. Equity $12,000. Balance easy. CLENDENON BROS.
886 Citizens Nat. Bank Bldg. Phone 8984.

BEAUTIFUL Oak Knoll 2-story stucco home. 1 blk. Huntington Hotel. $12,000 equity. Call or phone for appointment. Owner, 733 S. Grand or what have you? 733 S. Boyle. CH. 4271.

HAVE choice Mexico lease on structure near producing wells. Desire trade for home in or around Pasadena. Glen Wells, Address box 459, Times Branch.

FAMILY CLAIM 25 rms. apt. REV. $6400. Will trade for 5-rm. Riverside & unit heat. INCOME $2000. Price $45,000. Call or phone for appointment. 1104 N. Glendale Ave. Glendale. Ph. Glendale 8095.

I MUST have 7-rm. home up to $12,500, for which I will give 20 acres oranges that cost me $30,000, clear. I can't keep it & must have a home for my family. Address K, box 25, Times Office.

Want 3 Bedrm. Home

Have $10,500 equity in 4-family flat. Income $300 per mo. Want home to $12,000. Pay cash difference. Call MR. EDDY, OX. 6703.

NEW BUNGALOW. Long liv. rms., bk. nooks, fireplaces; interior stucco, oak firs., tiled bath, Beaut. designed & furn. Take lot or auto as 1st payt. GA.6169 afternoons. GA. 9186 owner.

10-ACRE Orange Grove on Blvd. at Azusa. Full bearing trees. In wonderful condition. Well improved. Price only $26,500. Equity $18,500. Want city. C. W. Griffin, 715 N. Western. GL. 6985.

A REAL exch. in 60 acres in full walnut grove. We must see you to tell you of the advantages of this fine property. Myron C. Wilcox, 4101 S. Main.

3RD and Hobart, 4-rm. flat on 60x150, only $25,000. Take small bung. or lot as part payt. Fine lot for apt. or flat. Edward Clemens, 1501 Sunset Blvd. TU. 2248. Eves. EM. 2805.

BEAUTIFUL new income property. Frigidaire, unit heat, etc. Lot 100x178. $57,500. Want vacant business or apartment site. DAN D. JONES CO. 6464 E. Pacific Blvd. OX. 4167.

I HAVE a real fine new 16-rm. duplex, 2 bedrms, 2 baths each. Unit heat, Frigidaire, or will trade for $2500. Pr. $24,500. Will consider lot or bus. to 4200 Blk. Wilshire. Courtesy to agents.

Property—Anywhere
Exchanged. Bring or mail to Stedman & Lang, Joiner-White Co. Citizens Nat. Bldg., Hollywood.

I HAVE Pig-sticker bldg. in Wilshire district. I want to exchange for clear or partly clear Zone B lot that are ripe for the erection of flats or apts. Submit. TR. 1224.

DOUBLE bungalow near Crenshaw, and Adams. Income, $105 per month. Will exchange for lot. Owner, 1127 N. Hollywood Cr. Glendale or 714 Security Bldg. GL. 8965.

1½ ACS., Washington & 160 acs., Dakota, both clear for bung. L.A. or near by. 476 Foothill Blvd. Altadena.

ALL or site with 10-rm. res., clear, close in. Want new apt. or dupl. clear. Address L, box 108, Times Office.

165 A. Alfalfa, fruit, 6-rm. mod. well, tractor, 500 turkeys, 500 chicks, team horses, cow, all imp. $15,000. L. MAIN.

TRADE my $2500 equity in fine 10-rm. Beverly Hills duplex. Need 6-rm. house. What have you? OX. 3807. Eves. OX. 4485.

WANT CLEAR BUNGALOWS to trade for duplex and 4-flat buildings. Will consider GLENDALE. LOCKWOOD CO., 1281.

NEW duplex, 15 rms., 4 baths, elec. refrig. Unit heat. Want 7-rm. bath residence. MR. BACKUS, PT. WH. 1198.

6-RM. bungalow, cor. 50x150, fbl. gar. Price, $7500. Trade $5000 equity for interest in bus. Country or city. Owner, 324 E. 32nd st. ADams 1291.

10 A. near Lindsay, Orange Co., land. Clear. $3000. Irrigated. Want bungalow or lot. Anderson Inv. Co., 2132 LANGHAM BLVD.

LAND OTHER STATES
Clear Montana, N. Dak., Wisconsin, Vac. Indiana, or equity. Have clear Indiana, no equity. Want bungalow southwest. Prickett, VE. 1114.

MAIN ST. cor. nr. Vernon, 61x115, 2-car garage. Clear $6000. Want 5-rm. stucco bung. M. Eyovines, BR. 5910.

VENICE Beach lot, foreclosure, $2700. Clear. Also 2 Valley lots, not sold, $1250 each. Owner, 1041 Sanborn. Phone 597324.

PIKE Beverly residence lot. Will trade for income property. Owner, 1127 N. Kenmore. 1138 Pacific Mutual Bldg.

HAVE 2 lots, blvd. frontage, over half paid, will trade for office, car or cash. 822 N. San Jose, Burbank.

MTG. or T.D. wanted for 2 cir. inc. apts. Clear $7500. 2622 Cimarron.

COR. lot on El Cajon Blvd., San Diego. Want home or lot here. OR. 4266.

BUS. & hotel site 60x. Goodrich plant. Will trade. Owner, AN. 2-1-2-1.

WANT lot for real equity in fine west side stucco. TO. 7428.

$50 ACRES, Imperial, fenced, house, barn, each, for bungalow. DL. 5264.

WANT clear lot, $2000 cash, $1000 in $100 mos. Owner, 2716 S. FIGUEROA.

5 RES. lots, Long Isl., N. Y. $10,000. Clear. Trade for income. OR. 4419.

$36,000 bung.-st., city. Want alfalfa ranch. 224 W. 56 st. AX. 8508.

MIDDLE-AGED LADY CHOICE CITY PROPERTY FOR L. A. DR. 4914.

15 A. cherries, clear, 12 yrs. old. Exchange for vacant income. OL. 5264.

$75,000 FUR. apt. Inc. $900 mo. Want Eastern City to $50,000. EM. 7584.

$2500 EQUITY 5-rm. mod. bung. for small house. 1523 W. 84TH PLACE.

Houses —73-A

NEW 7-room house, 2 baths, in Wilshire district. Price eleven thousand dollars. Will accept clear vacant lot or equity in Los Angeles lot as part payment.
W. H. IBBETSON
921 Comi. Exch. Bldg. L. A.
Gen. 1779

MY HOME TO TRADE

10-rm. residence on unrestricted lot, nr. Western and Washington. Price $17,500, subject to $7500 first. Want clear lots. OWNER, OR. 4424.

5 RMS., bkfst. nook, English stucco, dble. gar., nicely furn., will trade for lot, vacant or will sell. Call BE. 4264 during bus. hrs. or see 2320 Malcolm ave., Westwood. Courtesy to agents.

HAVE 5 houses, Fairfax High School dist. None over $10,000. What have you as trade? Owner, GL. 7805.

RHOADES & PARK
7979 SANTA MONICA BLVD.

A REAL sacrifice. New Swan bung. 7 rms., 2 baths, nr. Beverly. Take 1st mtg. or 1st. 2806 W. 10th. DR. 0061.

NICELY furn. 5-rm. bungalow home. Strictly mod. Sacrifice. Consider lot, might assume. BE. 2140.

$15,000 equity in new stucco houses. For clear foothill acreage. OWNER 714 Story Bldg.

$11,250, 5-rm. 2-sty. home, 2 yrs. old, close in. One mtg. $4500. Exchange equity. HO. 8423.

EQUITY for a 7-story hse., beautiful 5-rm. bungalow in New Windsor Square dist. HO. 7449.

FIRM wants 5-rm. bung. Want home in Cahuenga Pk. or Owensmouth. G. 6412.

EQ. in house, sale, trade for clear acres. 5333 West Blvd. UN. 3483.

$5000 eq. in bung. viz. La Brea & Sunset for clr. lot. HE. 4545.

Lots —73-B

BEL-AIR acre estate overlooking golf course. For sale or exchange for new residence or income in Hollywood. Owner of Beverly Hills. Owner, HE. 6755.

B ZONE LOT

100x225 nr. 6th ave. & Adams. Take duplex part trade. GL. 3763. WA. 8787.

$1200 CLEAR. Valley Hillside lot, sold, Ave. 28. Will assume on vacant or what have you? Address T, box 402, Times Office.

INDUSTRIAL lot on North Main. $7000 equity. Want new 4-rm. house. Owner, 1127 N. Kenmore. Wilshire 1138 Pacific Mutual Bldg.

Yal. pot over $15,000. OX. 1499.

WANT 5-rm. new, 6-rm. duplex, clear. Trade for Mo. or Ill. farm. J. C. Slover. Terra Bella, Calif.

Country Property —73-E

Ranch for Exchange

Ranch sell or exchange, now in potatoes, barley and alfalfa, new houses, barns, fences and all new tools. Near Wallis tractor cows, horses. Price of ranch $32,000. 234 acres irrigated, and river forms one line. Fine duck, goose, pheasant and quail shooting. Irrigated land in view of Klamath Falls. On paved highway. Clear. BOB COYNE, 1002 Market. Dr. Glendale. Phone Glen. 6446.

FOR EXCHANGE

160 ac. ranch, good buildings, good water right on highway, close to Hanford, 120-ton hay, 25 head horses & mules, 50 head cattle, 2 tools. Price $45,000; would trade for L. A. or vicinity lumber or apartments. Right head Holsteins, can be bought reasonable, now on ranch. MACDONALD, 119 N. Irwin st., Hanford, Cal.

FOR SALE or trade,—all or part of 210 acres of fine irrigated land. Abundance of water close to the surface. 150 miles from Los Angeles near Barstow. $50 per acre cash or will trade for good equity, trust deed or city property. If MOST, Owner 1025 Rush Blvd. Phone ME. 7196.

20-AC. ORANGE LAND

Near Downey. Good build. imp. Abund. water. Pr. $40,000; mtg. $20,000. Want cash & trade. Owner, address E. box 578, Times Branch.

MY 5-acre modern chicken ranch. What have you in exchange for my $15,000 equity. Phone owner, AZ. bambra 6732-J-5, or phone Mr. Jones, TR. 7149.

$7500, AN income for life, 11 1-2 acre almond orchard, (clear) 7-year old trees. 201 privately for city or suburban home. Owner, 6130 Strickland ave., L. A.

20 AC. grove, Glendora way, fully equip., good bldgs., for L.A. inc. to $40,000. 6901 Melrose. GL. 1719.

12 2-3 ACRE vineyard, Fontana, $45,000 Will L.A. 1840 S. Western. HE. 8472.

$35,000 APPLE orchard in Ore. Clear for clear. Butcher. Owner, WE. 1211

FINANCIAL

TO LOAN—
Money

Real Estate Improvements —75

7% MONEY TO $25,000 ON RESIDENCES—IN HANCOCK, BEVERLY OR HOLLYWOOD—HAVE MONEY FOR 2ND MTGS. AND PAY-OFF. LEO SKEPNER. TR. 9181.

MORTGAGE LOANS
WE HAVE UNLIMITED FUNDS FOR CONSTRUCTION OR RE-FINANCE PURPOSES
Phillips & Hambaugh
TR. 9605.
Suite 210
714 SOUTH HILL ST.

Building Loans
REFINANCE LOANS
WE BUY TRUST DEED
FINANCE BROKERAGE CO.
1018 Story Bldg. VA. 9947.

IF
You Want to Build
IF
You Need a Loan
Don't Peddle
Bring plans or problems to the Mortgage Loan Insurance Exchange Bldg.

5½%
REAL ESTATE LOANS
100% BUILDING LOANS
PROMPT SERVICE
No brokerage. If we build, GENERAL BLDG. & FINANCE CO. 714 Security Bldg. VA. 3491.

Building Loans
6¼%—8 or 5 years—7%.
Also Seconds at Low Rates.
If you have a clear lot on West side let us finance you.
FISCHER MORTGAGE CO.
115 W. Sixth St. Tucker 4939.

Building and Refinance
LOANS. Our own funds at low rates for well located properties. Straight & amortized loans. Quick action.
Metropolitan Mortgage Co.
Hellman Bank Bldg. TRinity 2211.

SMALL LOANS WANTED
Liberal appraisal and quick action on applications from $2000 to $10,000. Loans at 7% and 8%. Apply direct to ANGELUS SECURITIES CORP. National City Bank Bldg.

7% LOANS 8%
BUILDING OR REFINANCE
12% INTEREST 2% COMMISSION
METROPOLITAN SECURITIES CO.
485 So. HILL ST. MU. 8461.

WE make & buy first mtgs & T.D's. Get our figures before closing.
WESTERN STATE REALTY CO.
8468 W. 6th st. DU. 4818.

GO ANYWHERE IN L. A. for good loans up to 60%, 3 to 10 years.
NO LOAN NO CHARGE.
DUnkirk 3459.

$SHORT & long term loans at 6% on improved property. 5 bldg. operations. MORTGAGE GUARANTEE CO. 626 S. Spring st.

MONEY TO LOAN
On improved property $1500 up. 6% 4723; eves. EM. 6813.

MONEY TO LOAN ON IMPROVED Real Estate. $2000 up. No delay. ROBERT MARSH & CO., INC. 1206 Merchants Bldg. Loan Dept.

WANTED: 1st mtgs. $1500 up. 7% private money. Straight 3 yrs. or monthly payment plan. D. J. Amestoy 210 Hollywood Bldg. 1645 Washington Pl. Vicinity of So. L. A. DE. 2369.

$2-UNIT furn. Spanish court. Westlake dist. Value $17,000. Want clear vacant or income. some cash. Pr. 2205.

NICE up-to-date 12-rm. duplex, on cor. nr. Wilcox & Washington. Want to trade for Ariz. or Calif. ranch. Address Y, box 432, Times Branch.

BOYLE Heights, 8, cr. Cummings, 10-rm. duplex, 4 bths., 2 gar. $9000 for mod. home in N.W. same val. 2366 Lois.

HAVE Altadena house & 2 clear L. A. business lots; want income property to $30,000. CALVIN SMITH, 1090 Worcester ave., Pasadena.

$75,000 equity in No. Broadway, inc. property; trade for somethin clear. CA. 2787. 1815 NO. BROADWAY.

CLEAR 10PR. CITY INC. PROP. ASSUME READ. BTG ON APT. BLDG. OWN'R ONLY. 544411.

$ & 10 unit courts, San Pedro, Long Beach for clear Hollywood bath. 904 VAN NUYS BLDG. TU. 5446.

SELL or trade 13-rm dup. 1¼ blks. Beverly, 2 blks. Fairfax Hi Schl. 6061 Ben Hur. 3 blks. Beverly. TU. 4236

WANT res. clear, $12,000, on beaut. 4-flat nr. Forum Theater. 60 ft. 6061 Ben Hur. 3 blks. Beverly. TU. 4236

WIL. act. brick, $160,000, 1st mtg. $70,500. Take clear city for equity. YOUNG. TU. 3216.

TO LOAN—
Money

Real Estate Improvements —75

WE MAKE LOANS UP TO
SIXTY PER CENT

of the appraised value on improved residential and income property. A picture should accompany each application.

PLAN 1—3 years straight.

PLAN 2—3 years straight with 5% of principle payable at end of 3rd year, 10% at end of 4th year. Balance at end of 5th year.

PLAN 3—3 years straight, then $40 per thousand each quarter including interest.

PLAN 4—$10 per thousand monthly. Balance due at end of ten years.

No charge unless loan is made.

National Mortgage Co.
OF CALIFORNIA
1102 EDWARDS & WILDEY BLDG
8TH AND GRAND
TRinity 8241.

Especially Desirable
For Home Owners

Ten-year amortization loans on improved properties with prepayment option. "Any amount at any time without notice or bonus" and with full rebate of interest on principal repaid. Half-yearly payments cover principal and interest and extinguish the debt at the end of the ten years; this safe and sure plan which eliminates renewal expenses and worries and provides a wise and practical plan for the eventual payment of the debt. Low cost. No appraisement or escrow fees. Unlimited funds. Loans made in improved cities and towns in Southern California.

Amortization MortgageCo.
823 Pacific-Southwest Building

6% 7% 8%
FIRST TRUST DEEDS
AND BUILDING LOANS

12% INTEREST
2ND TRUST DEEDS

REASONABLE
BROKERAGE

CITY MORTGAGE & INV. CO., INC.
417 Security Bldg.
6th & Grand. TR. 0426.

Free Parking near Office at 628 S. Grand ave.

5%—6%—7%

ON COMPLETED PROPERTIES

BUILDING LOANS

1% INTEREST 2% COMMISSION
1% TO 10 YEARS $5000 TO $500,000
VACANT INCOME LOTS 6%

2nd T.D. Loans 12%

Davis Mortgage Co.
Agts. U.S. Mtg. & Trust Co. N.Y.
702 Chapman Bldg. TRinity 8248.

LOT OWNERS
We Make
BUILDING LOANS

UP TO FULL COST
OF IMPROVEMENTS
BRING IN YOUR PLANS
(We refinance)

Torrance Finance Co.
Room 1003 448 S. Hill st.
MUtual 5371.

5½% & 6%
Life Insurance Funds

To loan on improved business, dwelling, flat and apartment properties in selected districts. No delay.

HAVELOCK C. BOYLE
Pacific S. W. Bk. Bldg. TU. 1382.

QUICK ACTION
PRIVATE MONEY

TO LOAN AT 7% AND 8%
40% TO 60% OF VALUE
ON RESIDENTIAL BUSINESS INCOME & VACANT PROPERTY
THREE YEARS STRAIGHT
SECOND LOANS 11%
NO FEES. NO DELAY

Campbell & Schmidt
MORTGAGE CO
407 Edwards & Wilder Bldg.
Sixth and Grand. TR. 9224.

5½ and 6% LOANS
Unlimited Funds

For desirable residence, business and income properties—desirably located in Los Angeles and vicinity. Prompt action. No charge for appraisal or escrow.

Winter Investment Co.
117H FLOOR, VAN NUYS BLDG.
7th & Spring sts. Phone TR. 8071.
Correspondent
NEW YORK LIFE INS. CO.

MONEY AT ONCE
FOR good mortgage loans $1000 up. 1 to 11 Years to Pay

Payments on each $1000. $13 per mo., interest included.
YOU'LL LIKE OUR PLAN
CALIFORNIA MORTGAGE ASSN.
1010 Pershing Sq. Bldg. MU. 6127.

SEE US FOR REAL ESTATE LOANS
Home Builders Loan Co.
Before borrowing elsewhere. Save $10 per thousand per month, including interest. Can combine mortgage and trust deeds into one loan.
THE WM. H. HARWOOD CO.
TR. 2664. 409-411 Spitzer Bldg.

EASTERN MONEY

At 7%. Direct to owners only. Quick action. No Appraisal Fee. Full 85% loans at 7% interest.
See RALPH BISCHARDT.
704 S. Spring. R. 701. TU. 8575.

Will build & finance 100%

On your clear lot, business, apt. or residence. We furnish plans and specifications. See our new plan.
GUARDIAN HOLDING CORP.
1212 Conl Exch. Bldg. 8th & Olive
PLENTY OF MONEY FOR GOOD LOAN. WILL DIVIDE. PRIVATE MONEY. 858-417

LOANS ON LOTS
BUILDING LOANS
CONSOLIDATED MORTGAGE CO.
503 Washington Bldg. TR. 3236.

MONEY TO LOAN
City improved or country improved.
BUILDING LOANS MADE
TRUST DEEDS bought and sold.
W. A. SAIG, R. W. Kinney Co. 5462.
120 Natl. City Bldg. 8th & Spring.

UNLIMITED MORTGAGE MONEY
12% Trust Deed Money
McBurney and Holdrege
516 Pershing Sq. Bldg. VA. 2091.

Money to Loan
QUICK SERVICE
La Bonte & Ransom
123 N. LARCHMONT. GL. 2161.

RESIDENCE LOANS DESIRED—
Have private money at 7 and 7½. No delay. Quick immediate action.
W. ROSS CAMPBELL CO.
712-14 S. Spring st. TR. 9211.

Bring in your Plans

Secure loans immediately. Commence bldg. at once. No delay. KITS. 1120 Investment Loan Dept.

PLENTY OF MONEY FOR CITY OR CO. REAL ESTATE PROMPT APPRAISAL. CURRENT RATES. SPINKS, 406 PERSHING SQUARE BLDG., MU. 8570.

7% SECOND MONEY

Pot hotel & apt. construction with furniture complete. No discount. 6% comm. Mr. Wrenn, 10 s. 4. De Bruton Realty, 623 S. Alvarado.

Inner Branch

PRIVATE FUNDS

Quick action Any amt. Low int. rates. Bldg. loans bring in your plans. MR. YORKE DU 6317 8476 Wilshire Blvd., cor. So. Andrews.

MONEY IN 1 DAY

$50 to $5000, 5% yr. up. Real estate, vacant, equities, 1 to 4 mtgs. Bring papers. 1424 S. HILL.

ANY amount $1500 to million on limp properties and for any purpose.
M. J. WINER CO.

A. P. REAL Estate Loan Dept. 1041 Stock Exch. Bldg. TR. 8434

Unlimited 7% Money

2 years straight, prompt service. INDEMNITY MTG INS. CO. 1211 Union Oil Bldg. TR. 6781.

Bldg. Loans Any Amt.

3 mo to 3 yr. 6% only if vac. Merch Mtg. Co. 417 S. Hill. TR. 8500 MU. 2749.

6% 7% money, res. or income prop. Lib. appraisal, quick service. THOMAS MORTGAGE CO. Hollywood Branch. GL. 9409.

6% TO 7% city, ranch, S. R. Harnest & Co., 819 Detwiler Bldg. Rush X. Walker, Jr., S. R. Harnest. TR. 9078

TO LOAN—
Money

Real Estate Improvements —75

Construction money

7%

Will refinance at 6½%. Five years, no expense for refinancing. No payments on principal for first three years. This is an attractive loan.

INSURANCE FUNDS.

Large quantity of insurance money available for loans in settled locations in Los Angeles and immediate vicinity at 6%.

5% and 5½% money for choice downtown loans.

Thomas Mortgage Co.
12th floor National City Bank Bldg.
TRinity 2944. 8th & Spring.
Financial Correspondents, Prudential Insurance Co. of America.

6% BUILDING LOANS
OUR OWN FUNDS

The Cheapest Money
6 MONTHS. 5 YRS.. 10 YRS.

WE NOW ESPECIALLY DESIRE
RESIDENTIAL BUILDING LOANS
$10,000 TO $25,000 IN FIRST CLASS DISTRICTS. LOS ANGELES AND SUBURBS. OPEN MONDAY EVENINGS.

Walter C. Hartman & Co.
Building Loan Specialists.
429 Van Nuys Bldg. TU. 9188.

6%
Refinance With Us
FULL 60% LOANS
Liberal Appraisals

2, 3, 5, 10, 11½, 15 YR. LOANS ON IMPROVED RESIDENTIAL & INCOME PROPERTIES
PROMPT SERVICE. NO DELAY
COURTESY TO BROKERS
Fidelity Investment Company, of California.
2442 NORTH KEYSTONE STREET
HOLLYWOOD, CALIF.
GRanite 6491

MONEY TO LOAN
ON
IMPROVED PROPERTY
CONSTRUCTION LOANS
MADE PROMPTLY
C. E. TOBERMAN CO.
6763 HOLLYWOOD BLVD.
HEmpstead 4167.

BUILDING LOANS
$2500 to $50,000

Our own funds at current rates. No amortization. Immediate action. Also 2nd mtgs. considered.
ASSOCIATED MORTGAGE CO.
OF LOS ANGELES
813-814 Rule Bldg. 8th & Hope Sts.
TRinity 8464.

Construction Loans

3 to 5 years, 7% and 8%. Residential, $10,000 to $50,000. Income $15,000 to $500,000. Will write conservative seconds on Income Properties.
Temporary loans, 6% 7%.
AYDELOTT, Oregon 1411.

Loans to Build Homes

and to remove encumbrances. Repay monthly. Lowest cost-longest term. STATE MUTUAL BUILDING & LOAN ASSN., 722 S. Spring st.

MONEY TO LOAN
ANY AMOUNT

Liberal Appraisals.
Reasonable Rates.
Quick Action.
MELINE BOND & MORTGAGE CO.
706 So. Hill st. TR. 6451.

COLLATERAL LOANS

MORTGAGES & TRUST DEEDS
We also buy paper for cash or will deal on a No Discount Loan plan. Investigate this plan.
PROVIDENT DISCOUNT CO.
728 Chapman Bldg. TR. 7528.

7% & 8% PRIVATE MONEY NO APPRAISAL FEE. QUICK ACTION
CONWAY & GLEASNER
1108 CITIZENS NAT. BK. BLDG.
MAIN 8211 N. Spring at Temple
PHONE VA. 7321. HE. 1882.

6% 1% and 8% money on well located improved and unimproved properties in amounts from $2500 to $25,000.
W. ROSS CAMPBELL COMPANY
712-14 So. Spring St. TR. 9211.

6% Second Mortgage Money 7% First Mortgage Money
BRUCE ALGAR
B. F. McLouth Company
756 S. Spring. R. 401. TR. 6400.

INSURANCE money to loan on residence, flats, apts., Security Pacific Bond and Mtg. Co. 910-919 LINCOLN BLDG. TR. 8494.

WE make 5½% loans at 1% Also 2nd money at 12% No discount. We specialize in apartment and flat loans. Bldg. loans. Liberal loans 7% & 8%.
Beverly Hills & Westwood.
Inquire of Mr. Wrenn.
MURDOCK CO. 1317.

LONG BEACH MONEY

Building or refinancing will go any amount. Low rate. Prompt service. Foster Bx. TU. 8576. evgs. TR. 4938.

LOANS to $7500 to loan on residences, to $50,000 to loan on business property. 7% 8% 10% to loan on city improved. 7% 8%
ROY E. KING. MEL. 1845.

No Appraisal Fee

$40000 TO LOAN AT 7%
$40 to $50 per month pays principal & interest on $5000 loan.
BUILDING OR REFINANCING
Straight or amortized; unlimited funds
AMORTIZATION LOAN CO.
810 S. Spring. Bro. 917. TU. 7128.

WE have ample funds for building and trust deeds. Low rates. Prompt service. Bldg. loans a specialty. MU. 3126.

7% MONEY 7%
607 S. Western ave. DU. 12648.

WE make 5½% loans at 1% and also buy mortgages & T.D.'s. 403 LANE MORTGAGE BLDG. TU. 6897.

Bldg. & refinancing loans. Mtg. Yours, TR. 7894. Res. Inc. Prop. 6% to 8%. $50,000 for city loan. Bond & Mtg. Co. 417 S. Hill. TR. 8500. MU. 2749.

WE have $50,000 for city loans. Also 2nd mtgs. Bldg. loans. Low rates. Prompt service. Bldg. loans bring in your plans. MR. YORKE DU 6317 8476 Wilshire Blvd., cor. So. Andrews.

PLENTY of money, vacant & imp. Low rates. Bldg. loans. Bring in your plans. MR. YORKE DU 6317 8476 Wilshire Blvd., cor. So. Andrews.

A. V. PAVLOVSKY, 606 S. Grand. MONEY FOR BUILDING OR REFINANCING. REAL SERVICE. GA. 6744.

MAKE 2nd Loans 12% ALSO VACANT LOTS. 1524417.

$5,000 FOR good second loans. 419 Central Bldg. TU. 8432.

Diamonds, Jewelry —75-B

MONEY TO LOAN
Diamonds & Jewelry
LOWEST RATES OF INTEREST
BUSINESS STRICTLY CONFIDENTIAL
26 YEARS
IN LOS ANGELES
A. B. COHN & BRO.
3RD FLOOR PANTAGES BLDG.
7TH AND HILL STS.
LADIES' DEPT.

TO LOAN—
Money
Diamonds, Jewelry —78-B

MONEY TO LOAN on diamonds, jewelry and other valuables. References leading banks & jwlrs. Courteous, private, confidential. Lowest rates. Estab. 1903.
LADIES' DEPT.
MARKWELL & CO
302 CITIZENS' NAT. BK. BLDG.
Corner 5th & Spring.

WE LOAN THE MOST
PROVIDENT LOAN ASSOCIATION
Entire Third Floor
NEW ORPHEUM BLDG.
348 SO. BROADWAY

Furniture, Salaries —78-A

HOUSEHOLD FURNITURE LOANS.
EASY PAYMENTS. Legal rates. 926
BARTLETT BLDG. TU. 1839

AUTO LOANS—
and Financing —78-C

AUTO LOANS
6½% Interest
Money in 5 Minutes
NO INSURANCE REQUIRED.
DELINQ. CONTRACTS REFINANCED.
ADDITIONAL MONEY ADVANCED
Payments reduced.
No cancellation of insurance.
POLICIES IN FORCE
Out-of-State contracts re-financed.
OPEN TILL 6 P.M.
L. L. Middlecoff
1811 S. Figueroa WE.2594

AUTO LOANS
AT FOLLOWING RATES
Cash to borrower, not
Interest
$25 TWELVE $2.50
$100 MONTHS $4.00
$200 PLAN $10.00
Allen's Auto Fin. Corp.
825 So. Hope St. VA. 5574

DONALDSON'S
AUTO LOANS
BANK-LIKE SERVICE
Dealers and Brokers
CONTRACTS PURCHASED
Main Office, 1344 S. Olive. WE. 8138
Holly. Office, 6913 Sunset Blvd.
HE. 7769.

LOW RATES
AUTO LOANS
Delinquent contracts rewritten.
Money advanced, payments reduced.
L. C. THOMPSON
1116 So. Olive. WE. 3923.

NO LOAN too LARGE or too SMALL
U drive auto, pay back 1 to 18 mo.
Harrison Finance Co.
3820 S FIGUEROA WE. 4164.

MONEY WANTED—
Real Estate, Collaterals —79

$1,000,000 PROFIT

$125,000 will buy half interest in a beautiful subdivision, located in Hollywood; assessed value $225,000 improvements installed. Should sell and realize about $1,000,000; net profit within 2 years from date. This is a safe, conservative investment, handled and managed by an active, experienced subdivider. Address K. box 54, Times Office.

10% DISCOUNT

ON $3500 gilt edge 1st mortgage secured by beautiful 5-room modern home in excellent home section. Mortgage bears 5% interest quarterly. Due in 3 yrs. 1929.
ALSO, have exceptional 1st mortgage of $9000 secured by modern 5-room bungalow and home. Will discount $300.
OWNER, WE. 12764, 1012 S. HILL ST.

10% DISCOUNT
$50,000 TRUST DEED, PAYS 8% PER ANNUM. MONTHLY PLUS 2% INT. ALL DUE 3 YEARS.
RECOND 5-ROOM $7500 BANK LOAN DUE MARCH 1, 1929.
4-STORY BRICK APT. BLDG. $8 APTS. INCOME $4680 NO. VALUE $450,000. Trinity 9924.
WE OWN AND OFFER FOR SALE
8% FIRST TRUST DEEDS 8%
(First Liens)
TORRANCE FINANCE COMPANY
1008 Pershing Square Building
Main at 5th

Want $12,500 3 Yrs. 8%
On 20-room flat bldg. near Washington & Figueroa. Value $17,000. Income $260 month.
OWNER, OX. 4814.

WANTED:
$3500, 1st, bus. lot worth $10,000.
$4000, 1st, bus. lot worth ..... $10,000.
$6500, 1st, house worth ..... $15,000.
OSCAR L. HUBBARD (Ins. 1395), 510 S. Spring. Rm. 301. Main 3193.

10% NET
$30000 to $50000 first trust deeds on completed homes.
GUARANTEE INVESTMENT CORP.
811 Van Nuys Bldg. TR. 7553.

$55,000 FIRST LIEN TRUST DEED 8% INT. 3 YEARS
2-STY. APT. BLD'G. WEST 8TH ST. ACROSS FROM ELKS CLUB.
VALUE $174,000. Trinity 9924.

$7000, 8%, FIRST mortgage, beautiful new 12-room, 3-story duplex in Beverly Hills. Splendid value. $14,000. VEAZEY, TR. 0544. 417 Bank of Italy Bldg.

WANTED—$50,000 PRIVATE PARTY. $35,000, 2-5 years, on centrally located new apartment, in best rental section. Principals only. For personal interview, Mun. 8765-J.

WANT $ $4000 1ST T. D. on new 5-room stucco bungalow and garage, corner lot value $5500. Gilford, 5464 8th av. VErmont 8362.

WANTED, $6500 to report 8% interest on 5-room & 3-room bungalows, garage. Lot 60x150. Value $7500. Gilford, 5464 8th av. VErmont 8362.

WANTED—$15,000 at 7½ per cent on Large Duplex, 327 NORTH MANSFIELD AVENUE. Bonus. TU. 6622

WANT $6000 1st mtg. 8% int. on Bungalow home, west. Loan appraisal $10,000. No agents. WH. 5214.

WANT $11600 90 days, good security. Owner, 1012 S. Hill. WE. 12764.

$2200—8%. 9139 Olin St. (Pico-Fruesa Rd. dist.) 5-rm. Span. bung. Val. $6500.
$6000—4½%. 1235 Newdale Dr., Holly'd. 7-rm. 2-story Span. bung. Val. $12,000.
$2800—8%. 535 Lillyvale (nr. hi Sereno City. Club.) 5-rm. Eng. bung. Val. $5750.
$2000—8%. 402 E. 59th St. (Nr. Goodyear plant.) 5-rm. bung. Val. $6250.
$2000—8%. 5428 Topeka Dr., San Fernando Valley. 5-rm. bung. Lot 100x150. Val. $5750.
$4000—8%. 1314 Hauser Blvd. (Wash.-La Brea dist.) Dbl. bung. 5-rm. & bkfst. nook each side. Val. $8500.
Many more similar 1st lien papers having 1 to 3 yrs. to run.
Metropolitan Mortgage Co.
Hellman Bank Bldg. TRinity 2211

WANTED: Money in amounts of $2000 to $15,000, 8% interest, 40 to 50% appraisals, secured by first trust deeds on choice improved Glendale residential & income property. Ask for Mr. Hanson
H. L. MILLER CO.
PIONEER BROKERS
213 E. Broadway, Glendale, Glen 818

WANTED—Mtg. and trust deeds on Hollywood, Beverly and Wilshire properties, have money, any amount, 6 & 7%. TAFT REALTY CO., 1654 N. Vine. HO. 1195.

$4700 FIRST LIEN TRUST DEED 12% INT. 1 YEAR. WILL PAY MONTHLY. WORTH $7,000. 5-RM. 2-STY. APT. BLD'G. WEST 8TH ST. ACROSS FROM ELKS CLUB. VALUE $174,000. Trinity 9924.

$7000, 8%, FIRST mortgage, beautiful new 12-room, 3-story duplex in Beverly Hills. Splendid value. $14,000. VEAZEY, TR. 0544. 417 Bank of Italy Bldg.

WANTED—$50,000 PRIVATE PARTY. $35,000, 2-5 years, on centrally located new apartment, in best rental section. Principals only. For personal interview, Mun. 8765-J.

WANT $ $4000 1ST T. D. on new 5-room stucco bungalow and garage, corner lot value $5500. Gilford, 5464 8th av. VErmont 8362.

WANTED, $6500 to report 8% interest on 5-room & 3-room bungalows, garage. Lot 60x150. Value $7500. Gilford, 5464 8th av. VErmont 8362.

WANTED—$15,000 at 7½ per cent on Large Duplex, 327 NORTH MANSFIELD AVENUE. Bonus. TU. 6622

WANT $6000 1st mtg. 8% int. on Bungalow home, west. Loan appraisal $10,000. No agents. WH. 5214.

WANT $11600 90 days, good security. Owner, 1012 S. Hill. WE. 12764.

MORTGAGES—
Trust Deeds —77

TRUST DEED MONEY
Ready cash, quick action. No brks.
CALIFORNIA RESERVE CO.
(The Trust Deed Clearing House)
445 S. Spring st. Fh. Miltust 5147.

I HAVE a choice first mortgage of a which bears 8% int. Prop. worth $7,200 on room, appraisal. Will discount mtge. This offer made for one day without bonus. 5176 W. Adams. See DRAKE, WH. 9112, WH. 0297.

WE are in the market for good trust deeds with our own money. Must be legal. MOORE & HARRAH.
110 Stock Exch. Bldg. TR. 6400.

WANTED—$45,000 1st mtgs., straight or amortized, downtown business property. No agents. Principals only. Responsible business man, owner & investor. Owner, 469 Chamber of Commerce Bldg.

$6000 trust deed, 8% interest, $75 per month. All due in 2 years on home near Police Station. Will discount $2000. Must have cash at once. WH. 8658.

$35,000 T. D., $2,000, pays $800 mo. Plus 8% int. Due 2 yrs. mos. Also $7500 T. D. for $6000, pays $150 mo. plus 8% int. Due 81 mo. Call GR. 4439.

HAVE $25,000 1st trust deed, 7% int. on $75,000 income prop. in heart of Beverly. Will sell this trust deed, but will not discount. Mr. Howe, OX. 1196.

WE own and offer for sale 8% 1st mtg. of $15,000, secured by high class improved income property in Los Angeles valued at $32,000. Hollywood P. O. Box 974.

$ND trust deeds wanted for cash. Reasonable discount expected. Give location of property, amount of 1st & 2nd and 2nd. Address H. box 33, Times Office.

$5000 1ST mtg. 8% int., all dps 5% yrs. Income reasonably sec. $15,000. Small bonus for quick action. MR. MOWRY, OX. 4111.

WANTED—from private party, $500 to $10,000, 6 months loans. First trust deeds 8% bonus. 1115 HIBERNIAN BLDG. 6th and Spring sts.

PURCHASE price T. D. $25,000 on downtown income. 7½% int. All due 1 year. Make offer. Stella, 531 W. 6th. TU. 6479.

T.D. $2500, payable $40 per mo., all due in 2 yrs. Int. Discount 15%. DURROW, 941 N. Crescent Heights Blvd. or WH. 6679.

WE buy mtgs. T.D.'s, contrs. with our own money, quick action. No brokerage. 403 Rose Bldg., Arcade Bldg.

WANT TO BUY 2NDS.
WE HOLD, REV. HR. 9429.

MORTGAGE secured by Riverside acreage foreclosed, I do not want acreage. Mr. Delay, Trinity 9924.

$7. T.D., $762. 2 yrs. on $5500 bung. Mtg. $2500, 4 yrs 4 int mths. $215 pr. on vac. 11 mos. TH. 3259.

NOTICE: $2500 cash. T.D. or 1st mtgs. Attract. disc. J. W. Craven. 420 Com. Exch. Bldg. TU. 9949.

$7000 MTG., 3 yrs., 8%, 6% disc. on large Beverly Hills, 2 bath home, near Wilshire. TR. 1386. OX. 1744.

$2000 T. D.,